

# LMC TRUCK®

Your Catalog of Accessories & Parts for  
**Ford Ranger 1983-05**  
**Bronco II 1984-90**  
**Explorer 1991-94**  
2009 *SPRING* EDITION  
**FR.24**



Fender Trim Molding  
See Page 75

Round Side Step Bars  
See Page 75

 Chrome Trim Kits  
See Page 74

Custom Grilles  
See Pages 48-55

Toll Free - All USA & Canada  
**1-800-LMC-TRUCK**  
**1-800-541-8525** 24 Hour Fax

Shop Online ... Fast, Simple & Safe  
**www.LMCTRUCK.com**  
Orders - Catalog Request - Status

**24**  
Hours  
A Day

**7**  
Days  
A Week

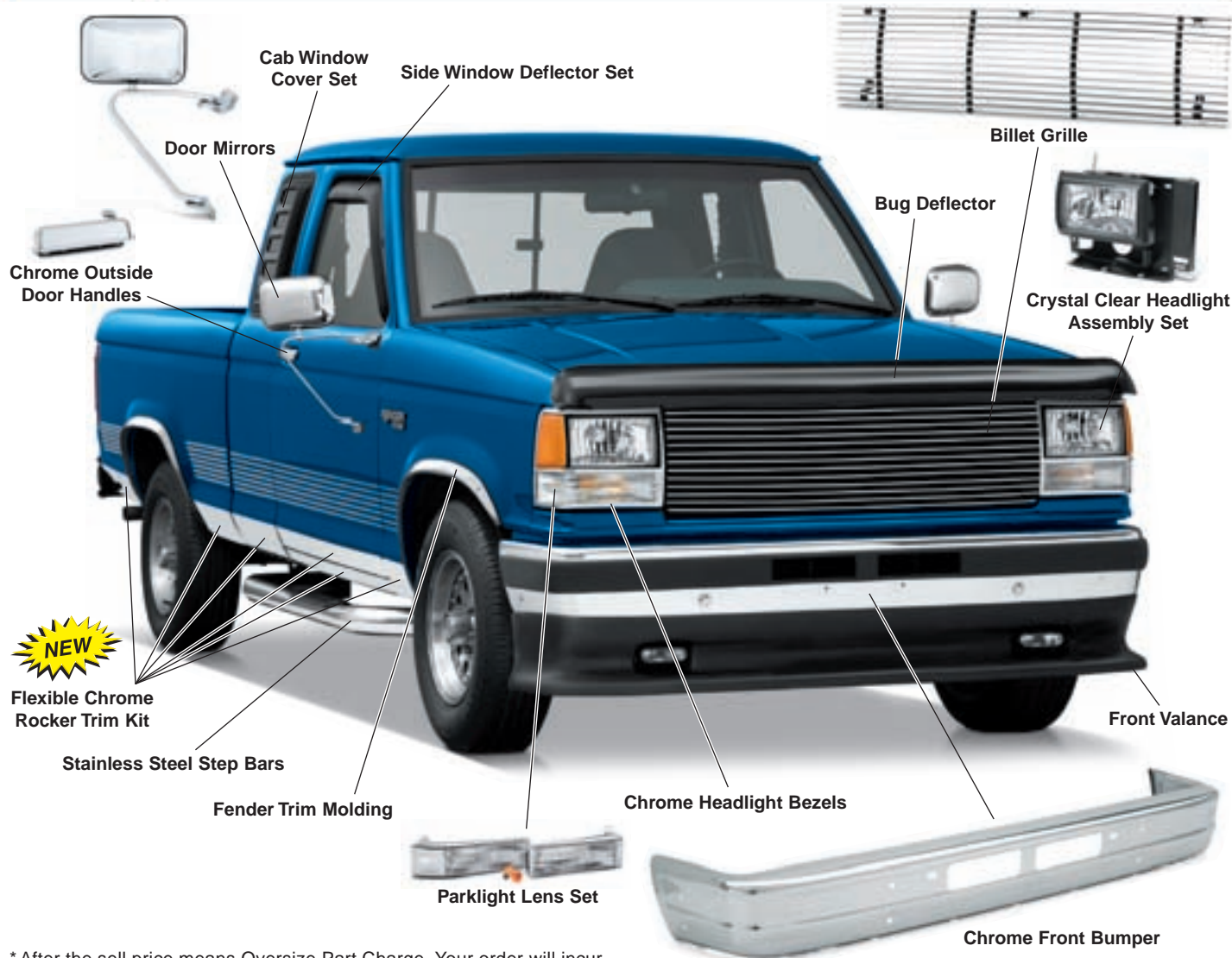

\* After the sell price means Oversize Part Charge. Your order will incur a charge of \$20.00. When ordering multiple oversized parts only one Oversize Part Charge of \$20.00 will be applied to your order.

| PART  | DESCRIPTION AND APPLICATION            | REQD      | LIST   | SELL     |
|---|--|-----------|--------|----------|
| <b>Bug Deflector</b>                        |  |           |        |          |
| 50-4950                                     | BUG DEFLECTOR-SMOKE RANGER             | 89-92 (1) | 62.44  | 49.95    |
| <b>Billet Grille</b>                        |  |           |        |          |
| 50-5002                                     | BILLET GRILLE-POLISHED RANGER          | 89-92 (1) | 174.94 | 139.95   |
| <b>Chrome Headlight Bezels</b>              |  |           |        |          |
| 50-9160                                     | CHROME HEADLIGHT BEZEL-LH RANGER       | 89-92 (1) | 37.44  | 29.95    |
| 50-9161                                     | CHROME HEADLIGHT BEZEL-RH RANGER       | 89-92 (1) | 37.44  | 29.95    |
| <b>Crystal Clear Headlight Assembly Set</b> |  |           |        |          |
| 50-4690                                     | EURO HEADLIGHT ASSY SET-CRYSTAL RANGER | 89-92 (1) | 362.44 | 289.95   |
| <b>Parklight Lens Set</b>                   |  |           |        |          |
| 50-4705                                     | PARKLIGHT LENS SET-CLEAR RANGER        | 89-92 (1) | 49.94  | 39.95    |
| <b>Chrome Front Bumper</b>                  |  |           |        |          |
| 50-9608                                     | CHROME BUMPER W/PAD HOLES RANGER       | 89-92 (1) | 149.94 | 119.95 * |
| 50-9649                                     | BUMPER PAD-HORIZONTAL RANGER           | 89-92 (1) | 37.44  | 29.95 *  |
| <b>Front Valance</b>                        |  |           |        |          |
| 50-5241                                     | FRONT VALANCE RANGER                   | 89-92 (1) | 349.94 | 279.95 * |
| 50-5242                                     | VALANCE LIGHT KIT "A" RANGER           | 89-92 (1) | 99.94  | 79.95    |

Note: "A" Fits Valances #50-5240 (see page 73) and #50-5241 only.  
"B" Fits models without vent window.

| PART   | DESCRIPTION AND APPLICATION               | REQD      | LIST   | SELL     |
|--|---|-----------|--------|----------|
| <b>Side Window Deflector Set</b>   |   |           |        |          |
| 50-5245  | SIDE WINDOW DEFLECTOR SET-2PC"B" RANGER   | 89-92 (1) | 49.94  | 39.95    |
| <b>Cab Window Cover Set</b>  |   |           |        |          |
| 50-5247  | CAB WINDOW COVER SET-5 SLOT 2DR SUPER CAB | 89-92 (1) | 99.94  | 79.95    |
| <b>Door Mirrors</b>  |   |           |        |          |
| 49-6620  | DOOR MIRROR-LH STAINLESS STEEL 5" X 8"    | 89-92 (1) | 49.94  | 39.95    |
| 49-6621  | DOOR MIRROR-RH STAINLESS STEEL 5" X 8"    | 89-92 (1) | 49.94  | 39.95    |
| <b>Chrome Outside Door Handles</b>   |   |           |        |          |
| 50-7314  | CHROME DOOR HANDLE-OUTER-LH RANGER        | 89-92 (1) | 24.94  | 19.95    |
| 50-7315  | CHROME DOOR HANDLE-OUTER-RH RANGER        | 89-92 (1) | 24.94  | 19.95    |
| <b>Fender Trim Molding</b>   |   |           |        |          |
| 50-5110  | FENDER TRIM MOLDING RANGER                | 89-92 (1) | 99.94  | 79.95    |
| <b>Chrome Rocker Trim Kits</b>   |   |           |        |          |
| Add a unique custom chrome look to your vehicle with this Flexible Universal Chrome Trim ... the ultimate Truck or SUV Trim. Now you can design accents and trim on your vehicle in the traditional patterns or create a unique custom look; it's your choice. Use a combination of any of the kits to achieve the look you want, see page 74. |   |           |        |          |
| 42-1200  | CHROME ROCKER TRIM KIT 5PC 5" X 54"       | A/R       | 174.94 | 139.95   |
| 42-1201  | CHROME ROCKER TRIM KIT 5PC 6" X 54"       | A/R       | 174.94 | 139.95   |
| 42-1202  | CHROME ROCKER TRIM KIT 5PC 7" X 54"       | A/R       | 187.44 | 149.95   |
| 42-1203  | CHROME ROCKER TRIM KIT 5PC 8" X 54"       | A/R       | 187.44 | 149.95   |
| <b>Stainless Steel Step Bars</b>   |   |           |        |          |
| 50-5086  | STEP BARS-STAINLESS RANGER SUPER CAB      | 89-92 (1) | 374.94 | 299.95 * |



## New Products

|                             |     |                             |     |                                |    |
|-----------------------------|-----|-----------------------------|-----|--------------------------------|----|
| Battery Disconnect Switches | 128 | Fog Light                   | 140 | Loctite Freeze and Release     | 42 |
| Chrome Coil Bracket         | 131 | Headlight, High-Performance | 56  | Tire Valve Stem Caps, Aluminum | 85 |
| Chrome Rocker Trim Kits     | 74  | LED Third Brake Light       | 58  |                                |    |
| Door Hinge Anchor Plate     | 14  | LMC Truck Chamois           | 83  |                                |    |

## Body Glass

**Ranger** 1983-05  
**Bronco II** 1984-90

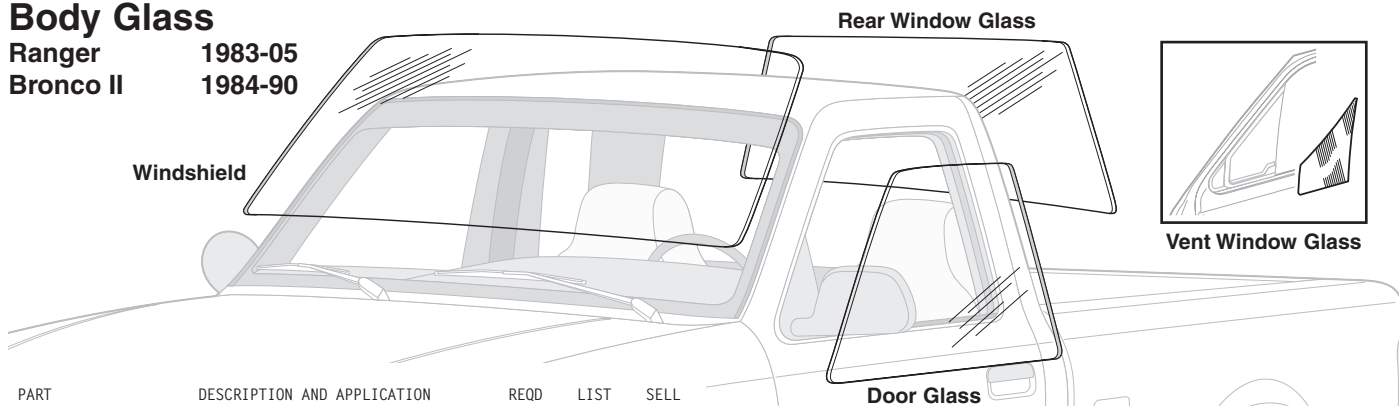

| PART                  | DESCRIPTION AND APPLICATION |              | REQD        | LIST   | SELL   |
|-----------------------|-----------------------------|--------------|-------------|--------|--------|
| Windshield Glass      |                             |              |             |        |        |
| 50-9400-T WINDSHIELD  | SHADED                      | RGR BRII     | 83-89 (1)   | 99.94  | 79.95  |
| 50-9401-T WINDSHIELD  | TINTED                      | RGR BRII     | 83-89 (1)   | 99.94  | 79.95  |
| 50-9402-T WINDSHIELD  | SHADED                      | RGR BRII     | 90-92 (1)   | 99.94  | 79.95  |
| 50-9403-T WINDSHIELD  | TINTED                      | RGR BRII     | 90-92 (1)   | 99.94  | 79.95  |
| 50-9406-T WINDSHIELD  | SHADED                      | RGR          | 93-4/95 (1) | 162.44 | 129.95 |
| 50-9408-T WINDSHIELD  | SHADED                      | RGR          | 5/95-97 (1) | 162.44 | 129.95 |
| 50-9410-T WINDSHIELD  | SHADED                      | RGR          | 98-05 (1)   | 162.44 | 129.95 |
| 50-9411-T WINDSHIELD  | TINTED                      | RGR          | 98-05 (1)   | 162.44 | 129.95 |
| Door Glass            |                             |              |             |        |        |
| 50-7336 DOOR GLASS-LH | CLEAR                       | "A" RGR BRII | 83-88 (1)   | 49.94  | 39.95  |
| 50-7337 DOOR GLASS-RH | CLEAR                       | "A" RGR BRII | 83-88 (1)   | 49.94  | 39.95  |
| 50-7338 DOOR GLASS-LH | TINTED                      | "A" RGR BRII | 83-88 (1)   | 49.94  | 39.95  |
| 50-7339 DOOR GLASS-RH | TINTED                      | "A" RGR BRII | 83-88 (1)   | 49.94  | 39.95  |
| 50-7340 DOOR GLASS-LH | TINTED                      | "B" RGR BRII | 83-88 (1)   | 99.94  | 79.95  |
| 50-7341 DOOR GLASS-RH | TINTED                      | "B" RGR BRII | 83-88 (1)   | 99.94  | 79.95  |
| 50-7342 DOOR GLASS-LH | CLEAR                       | RGR BRII     | 89-92 (1)   | 49.94  | 39.95  |
| 50-7343 DOOR GLASS-RH | CLEAR                       | RGR BRII     | 89-92 (1)   | 49.94  | 39.95  |
| 50-7344 DOOR GLASS-LH | TINTED                      | RGR BRII     | 89-92 (1)   | 49.94  | 39.95  |
| 50-7345 DOOR GLASS-RH | TINTED                      | RGR BRII     | 89-92 (1)   | 49.94  | 39.95  |
| 50-7362 DOOR GLASS-LH | TINTED                      | RANGER       | 93-97 (1)   | 87.44  | 69.95  |
| 50-7363 DOOR GLASS-RH | TINTED                      | RANGER       | 93-97 (1)   | 87.44  | 69.95  |
| 50-7366 DOOR GLASS-LH | TINTED                      | RANGER       | 98-05 (1)   | 162.44 | 129.95 |
| 50-7367 DOOR GLASS-RH | TINTED                      | RANGER       | 98-05 (1)   | 162.44 | 129.95 |

**TINTED** Windshield has a full light green tint to glass; see page 11.

**SHADED** Windshield has a full light green tint with a dark band at the top of glass; see page 11.

**-T** after a part number means that part must be shipped Truck Freight. The prepaid order will include a \$125.00 charge for delivery in the 48 contiguous United States. Orders outside of the 48 states will be quoted.

\* After the sell price means Oversize Part Charge. Your order will incur a charge of \$20.00. When ordering multiple oversized parts only one Oversize Part Charge of \$20.00 will be applied to your order.

| PART                     | DESCRIPTION AND APPLICATION |                 |          |           | REQD   | LIST   | SELL |
|--------------------------|-----------------------------|-----------------|----------|-----------|--------|--------|------|
| Vent Window Glass        |                             |                 |          |           |        |        |      |
| 50-7330                  | VENT WINDOW                 | GLASS SHADED-LH | RGR BRII | 83-88 (1) | 74.94  | 59.95  |      |
| 50-7331                  | VENT WINDOW                 | GLASS SHADED-RH | RGR BRII | 83-88 (1) | 74.94  | 59.95  |      |
| Ranger Rear Window Glass |                             |                 |          |           |        |        |      |
| 50-9421                  | REAR WINDOW                 | TINTED          | STD CAB  | 83-97 (1) | 312.44 | 249.95 | *    |
| 50-9423                  | REAR WINDOW                 | TINTED          | STD CAB  | 98-03 (1) | 162.44 | 129.95 | *    |
| 50-9422                  | REAR WINDOW                 | TINTED          | SUPERCAB | 93-97 (1) | 162.44 | 129.95 | *    |
| 50-9423                  | REAR WINDOW                 | TINTED          | SUPERCAB | 98-03 (1) | 162.44 | 129.95 | *    |

Note: "A" Fits models without vent window.

"B" Fits models with vent window.

## Gas Tank

**Ranger** 1983-88  
**Bronco II** 1984-90  
**Exporer** 1991-94

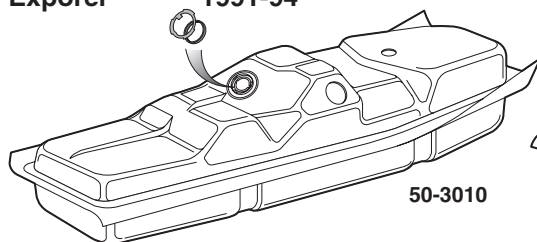

50-3010

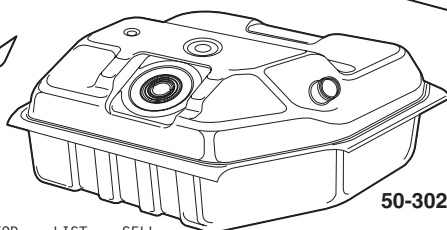

50-3025

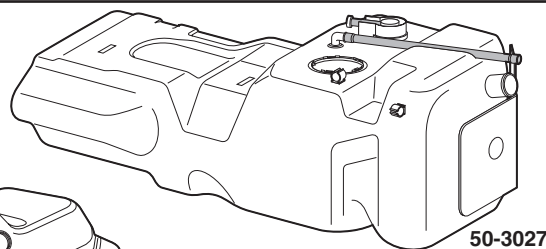

50-3027

| PART                       | DESCRIPTION AND APPLICATION |           | REQD   | LIST  | SELL |
|----------------------------|-----------------------------|-----------|--------|-------|------|
| 50-3010 GAS TANK-17 GALLON | "A" 2WD SHORTBED            | 83-84 (1) | 124.94 | 99.95 |      |
| 50-3011 GAS TANK-17 GALLON | "B" 2WD SHORTBED            | 83-84 (1) | 124.94 | 99.95 |      |
| 50-3020 GAS TANK-17 GALLON | "A" LONGBED                 | 83-84 (1) | 124.94 | 99.95 |      |
| 50-3021 GAS TANK-17 GALLON | "B" LONGBED                 | 83-84 (1) | 124.94 | 99.95 |      |
| 50-3010 GAS TANK-17 GALLON | "A" 2WD SHORTBED            | 85 (1)    | 124.94 | 99.95 |      |
| 50-3012 GAS TANK-17 GALLON | "B" 2WD SHORTBED            | 85 (1)    | 124.94 | 99.95 |      |
| 50-3020 GAS TANK-17 GALLON | "A" LONGBED                 | 85 (1)    | 124.94 | 99.95 |      |
| 50-3013 GAS TANK-17 GALLON | "B" LONGBED                 | 85 (1)    | 124.94 | 99.95 |      |

Note: "A" For models with plastic filler hose.  
 "B" For models with rubber filler hose.

\* After the sell price means Oversize Part Charge. Your order will incur a charge of \$20.00. When ordering multiple oversized parts only one Oversize Part Charge of \$20.00 will be applied to your order.

| PART                       | DESCRIPTION AND APPLICATION |           | REQD   | LIST     | SELL |
|----------------------------|-----------------------------|-----------|--------|----------|------|
| 50-3012 GAS TANK-17 GALLON | 2WD SHORTBED                | 86-88 (1) | 124.94 | 99.95    |      |
| 50-3013 GAS TANK-17 GALLON | LONGBED                     | 86-88 (1) | 124.94 | 99.95    |      |
| 50-3022 GAS TANK-17 GALLON | SUPER CAB                   | 86-88 (1) | 124.94 | 99.95    |      |
| 50-3025 GAS TANK-23 GALLON | BRONCO II                   | 84 (1)    | 124.94 | 99.95 *  |      |
| 50-3026 GAS TANK-23 GALLON | BRONCO II                   | 85-90 (1) | 124.94 | 99.95 *  |      |
| 50-3027 GAS TANK-19 GALLON | EXPLORER                    | 91-94 (1) | 999.94 | 799.95 * |      |

**Sending Units**  
 See Pages 109-111

## Your Truck Could Be Shown Inside this Catalog !

You worked hard restoring your truck ... and now you want others to see it. Send in a glossy (color or black and white) photo of your truck to the address at the bottom of the page - Attn: Graphics Dept. Include your name, address, phone number and a note about what you've done to it. Please add any interesting stories you may have about it. Someday you might see your truck inside this catalog or on our website. Then you can show it off to family, friends and other truck owners.

## Why You Should Buy from LMC TRUCK

Dear Ford Ranger Owners:

As your eyes travel this catalog, you'll benefit from: What you need to know about taking care of your truck ... how to keep your truck looking good on the inside and out ... how to improve performance ... how to keep the body of your truck in trim shape ... how to make your engine sound great.

But that's not all. Here are ten more reasons you should do business with LMC TRUCK based on the satisfied experiences of thousands of customers across the country and abroad.

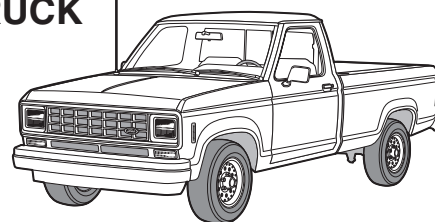

- Confidence** ♦ You have the confidence you are dealing with an established company in business for over 25 years.
- Security** ♦ You are secure ordering online with the latest 128 bit encryption technology to keep your information safe using the industry standard Secure Sockets Layer "SSL". The SSL technology encrypts your credit card information to prevent it from being intercepted as it travels over the Internet.
- Trust** ♦ You can trust us. Through LMC TRUCK you can depend upon the reliability of our truck parts and accessories and the driveability they provide. They all add up to performance.
- Convenience** ♦ Direct online ordering is available 24 hours a day at [www.LMCtruck.com](http://www.LMCtruck.com) or by fax at 1-800-541-8525 without having anyone else in the middle. If you do not have an LMC TRUCK parts catalog yet, request one of our free catalogs today. You also have the confidence you can order parts and accessories from LMC TRUCK by mail or toll-free by telephone at 1-800-LMC-TRUCK, 7 days a week.
- Prices** ♦ You will certainly like our prices ... because they are very much in line. Whether it is original equipment, replacement or reproduction parts, LMC TRUCK prices are among the lowest in the business because of our volume purchasing. By dealing with Long Motor Corporation and LMC TRUCK through internet online ordering, mail order, fax or telephone order, you will have more dollars left over to put into your truck. Indeed, the way to have fun is to be affordable! In fact, you will find that the prices at LMC TRUCK are lower than the local truck parts store. Find the "Right Part ... Right Price ... Right Now™". Shop LMC TRUCK.
- Protection** ♦ All orders at LMC TRUCK come with a full 180 days of purchase protection, return or exchange.
- Inventory** ♦ You will like our huge inventory of parts and accessories. We stock over 30,000 pickup truck parts and accessories so that you can get the part you need for your pickup truck FAST.
- Assurance** ♦ You have the assurance of working with Long Motor Corporation and LMC TRUCK, America's largest truck parts and accessories distributor. LMC TRUCK carries the most extensive inventory of truck parts and accessories in the world. Our Customer Service department will work with you to process your truck parts and accessories order in the most efficient manner possible! You will see that LMC TRUCK has been going beyond the call of duty to help ALL of our customers since 1981.
- Credit / Debit** ♦ We accept Visa ... MasterCard ... American Express and Discover.
- Ordering** ♦ Discover the ease, safety and convenience of ordering your truck parts and accessories online at [www.LMCtruck.com](http://www.LMCtruck.com). A direct order line is also available to you 7 days a week ... the toll free number in all 50 United States and Canada is 1-800-LMC-TRUCK. Truck parts and accessories orders can be placed with LMC TRUCK worldwide at 1-913-541-0684.

**"Right Part ... Right Price ... Right Now"™**

**Place your order today with LMC TRUCK ... It's Fast, Simple & Safe!**

**Long Motor Corporation**  
© Copyright 2009  
Printed In The USA

Effective: May 6, 2009  
FR.24 Vol. 1, First Printing. This edition supersedes all previous publications, including prices.

All rights are reserved. No part of this publication may be copied, reproduced, stored in any retrieval system, communicated or transmitted in any form or by any means: Photocopying, electronic recording or otherwise, without prior written permission.

**Shop Online 24/7**

**[www.LMCtruck.com](http://www.LMCtruck.com)**

Order Your Catalogs & Parts Online

## Toll Free Ordering Hours

Please stop by when you're in the area. We enjoy meeting our customers. If you do decide to stop by and you plan to pick up parts, please call ahead and we will have your order ready when you come by. Our 3 warehouse complex comprises 170,000 square feet located in Lenexa, Kansas, which is in the Southwest part of the 5 county Greater Kansas City Metroplex.

### USA & Canada

Orders • Catalog Requests  
Status • Customer Service

Orders • Catalog Requests  
24 Hour Fax

**1-800-562-8782    1-800-541-8525**

Worldwide Orders  
1-913-541-0684

Worldwide Fax Orders  
1-913-599-0323

Kansas City Area  
913-492-8756

To assure the best service, supervisory personnel may monitor calls!

#### Monday - Friday

5:00 a.m. to 9:00 p.m. Pacific  
6:00 a.m. to 10:00 p.m. Mountain  
7:00 a.m. to 11:00 p.m. Central  
8:00 a.m. to 12:00 a.m. Eastern

#### Saturday

8:00 a.m. to 6:00 p.m. Central

#### Sunday

9:00 a.m. to 6:00 p.m. Central

### City Counter Hours

**M - F: 9:00 a.m. - 6:00 p.m.**

**Daylight Savings Hours:**

**M - F: 9:00 a.m. - 7:00 p.m.**

**Sat/Sun: 9:00 a.m. - 6:00 p.m.**

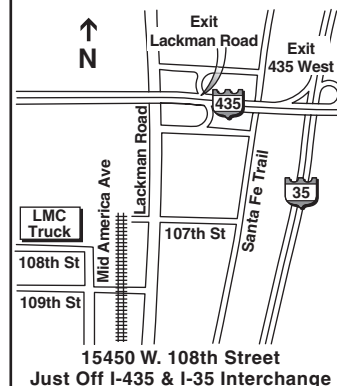

**15450 W. 108th Street**  
**Just Off I-435 & I-35 Interchange**

**Box 14991 • Lenexa, KS 66285-4991**

**1-800-562-8782**

Before Ordering, Read Pages 143 & 144

Toll Free - USA & Canada



## How to Use this Catalog

### Example: Wiper Blades

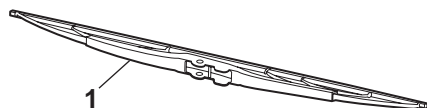

| PART    | ILL# | DESCRIPTION AND APPLICATION | REQD               | LIST  | SELL |
|---------|------|-----------------------------|--------------------|-------|------|
| 47-3998 | (1)  | WIPER BLADE                 | RGR BRII 83-88 (2) | 12.44 | 9.95 |

Please Note: Product drawings are only representations. Products supplied may vary from illustrations in this catalog.

ALL ITEMS ARE PRICED EACH IN THIS CATALOG.

"Kit" means the components that are required to do a replacement for one part, check required column. "Set" means a number of parts that complete one truck.

Explanation of policies is on pages 143 and 144.

## Listing Explanation:

- PART:** The part number you order, i.e. #47-3998.  
**ILL #:** Illustration reference number, i.e. (1) is the Wiper Blade.  
**DESCRIPTION:** Name of part, i.e. Wiper Blade.  
**APPLICATION:** Model and year part fits, i.e. Ranger and Bronco II 1983-88.  
**REQD:** Quantity of the part required for one truck, i.e. two (2) Wiper Blades are required for one truck.  
**LIST:** Suggested national list price, \$12.44.  
**SELL:** The low price you pay for one part, i.e. Wiper Blade is \$9.95, making your total net cost \$19.90 + Delivery & Handling for two Wiper Blades required for one truck.

## Part Number Definitions

- T** After a part number means that part must be shipped Truck Freight. The prepaid order will include a \$125.00 charge for delivery in the 48 contiguous United States. Orders outside of the 48 states will be quoted.  
**-Z** Remanufactured Part - Core charge will be applied then refunded after receipt of a rebuildable core.  
**-R** Remanufactured Part - No core charge.

| A                                   |                        | B                               |                        | B                                 |                | C                               |                |
|-------------------------------------|------------------------|---------------------------------|------------------------|-----------------------------------|----------------|---------------------------------|----------------|
| A.I.R. Pump                         | 46                     | Bed Caps, ABS/Stainless         | 77                     | Bumper Brackets                   | 19, 20         | Compressor, Air Conditioning    | 107            |
| A/C Accumulator                     | 107, 108               | Bed Mats                        | 78                     | Bumper Filler                     | 19, 24, 33     | Condenser, Air Conditioning     | 107, 108       |
| A/C Bypass Pulley                   | 107, 108               | Bed Rail-Guard Set, Vinyl       | 78                     | Bumper Guard Set, Front           | 66             | Console Bracket                 | 38             |
| A/C Clutch Cycle Switch             | 107, 108               | Bed Tie Down Hook Screws & Nuts | 27                     | Bumper Mounted Fog Light          | 140            | Console, Bench Seat             | 87             |
| A/C Compressor                      | 107                    | Bed Tonneau Cover, Hinged       | 78                     | Bumper Mounting Kits              | 69             | Control Arms, Ranger            | 99             |
| A/C Condenser                       | 107, 108               | Bedrail Cap Set, Stainless      | 77                     | Bumper Step Pad                   | 20, 21         | Cooling                         | 104-106        |
| A/C Hoses                           | 107, 108               | Bedside Inner Panel             | 26                     | Bumpers, Front/Rear               | 18-21, 67-69   | Cooling Fan, Electric           | 104            |
| A/C Manual                          | 142                    | Belt Tensioner                  | 106                    | <b>C</b>                          |                | Copper Anti-Seize Stick         | 42             |
| A/C O-Ring Sets                     | 107, 108               | Bench Seat Console              | 87                     | Cab Corners                       | 23-25          | Cowl Induction Hoods            | 25, 47         |
| A/C Relays                          | 107, 108               | Bench Seat Rebuilding Kit       | 39                     | Cab Cover, Rear                   | 81             | Crankshaft Position Sensor      | 131            |
| A/C Vacuum Reservoir                | 107, 108               | Bench Seat Reupholstery Kit     | 94                     | Cab Floor, Front                  | 23, 24, 28, 29 | Custom Rear View Mirrors        | 89             |
| Abbreviations                       | 8                      | Billet Grilles                  | 49-53, 55              | Cab Handle Set, Chrome            | 86             | Custom Tube Grilles             | 52, 54         |
| Accelerator Cables                  | 108                    | Billet Valance Grille           | 52                     | Cab Mount Bushing Set, Poly       | 100            | Custom Wheels                   | 84, 85         |
| Actuator Assembly, Steering Column  | 114                    | Blower Motor, Heater            | 104                    | Cab Mounting Hardware             | 22             | Customizing Manuals             | 141            |
| Adhesive Tape Strips                | 42                     | Body & Painting Manuals         | 142                    | Cab Roof Light Kits               | 81             | Cylinder Head, Replacement      | 41             |
| Aero Wrap XE Bug Shield             | 72                     | Body Lift Kit                   | 98                     | Cab Window Cover Set              | 76             | <b>D</b>                        |                |
| Air Cleaner, LONGFLO                | 41                     | Body Mounting, Bronco II        | 30                     | Cables, Accelerator               | 108            | Dash Protector, Velour          | 91             |
| Air Conditioning Components         | 107, 108               | Body Parts, Steel               | 23-29, 33              | Cables, Battery                   | 128            | Dash Vent, Center               | 38             |
| Air Deflector, Radiator             | 105                    | Body Side Window, Explorer      | 34                     | Cables, Speedometer               | 112            | Dashboard Cover, Molded Plastic | 95             |
| Air Deflectors                      | 23, 24, 28, 29, 33, 66 | Body Steel, Inner               | 23, 24, 28, 29, 33     | Caliper Hardware Kit, Disc Brake  | 127            | Decals                          | 36             |
| Air Injection Reactor (A.I.R.) Pump | 46                     | Body to Frame Webbing           | 12, 13                 | Camshaft Oil Seals                | 43             | Delivery Information            | 144            |
| Air Springs, Rear                   | 98                     | Books                           | 141, 142               | Carburetor Manual                 | 142            | Diamond Tread Rear Bumpers      | 69             |
| AIRAID Filters                      | 96                     | Brake Boosters, Remanufactured  | 127                    | Carburetors, Replacement          | 108            | Differential                    | 119-121        |
| AIRAID Intake Systems               | 96                     | Brake Cables                    | 125                    | Carburetors, WEBER                | 41             | Differential Bolt Set, Chrome   | 121            |
| Alarm, Do-It-Yourself               | 91                     | Brake Caliper Sets              | 127                    | Carburetors, WEBER                | 41             | Differential Cover Gasket       | 121            |
| Alloy Wheels, Original Style        | 84                     | Brake Drum/Caliper Paint System | 86                     | Carpet, Molded                    | 93             | Differential Covers             | 121            |
| Alternators, Remanufactured         | 132                    | Brake Drums                     | 127                    | Catalytic Converters, Replacement | 103            | Differential Keystone Clamps    | 119, 120       |
| Aluminum Gauge Panel                | 88                     | Brake Hardware Kits, Drum       | 127                    | Cat-Back Dual Exhaust System      | 101            | Dimmer Switch Rubber Cap        | 39             |
| Aluminum Running Boards             | 74                     | Brake Hoses                     | 125                    | Check Valve                       | 46             | Dimmer Switch Socket            | 129            |
| Aluminum SportRails                 | 77                     | Brake Manual, HAYNES            | 142                    | CHILTON Repair Manual             | 142            | Dimmer Switch, Headlight        | 129            |
| Anchor, Tie Down                    | 35                     | Brake Master Cylinder Gasket    | 127                    | Chrome Bumpers                    | 18-21, 67-69   | Disc Brake Caliper Sets         | 127            |
| Anti-Rattle Kits, Door/Window       | 15-17                  | Brake Master Cylinders          | 127                    | Chrome Grilles                    | 48-55, 61-65   | Disc Brake Pad Sets             | 126, 127       |
| A-Pillar Gauge Pods                 | 87                     | Brake Pad Sets, Disc            | 126, 127               | Cigarette Lighter                 | 38, 39         | Disc Brake Proportioning Valve  | 126            |
| Armrest Screws & Retainer           | 14, 15                 | Brake Pedal Pads                | 39                     | Cigarette Lighter Knob & Element  | 38, 39         | Disc Brake Rotor & Hub Assembly | 127            |
| Auto Belt Tensioner                 | 106                    | Brake Proportioning Valve       | 126                    | Cloth Sun Visor Sets              | 91             | Disc Brakes                     | 127            |
| Axle Flip Kit                       | 99                     | Brake Rotor & Hub Assembly      | 127                    | Clutch Alignment Tool             | 113            | Disc Pad Shim Sets              | 127            |
| Axle Joint                          | 122, 124               | Brake Rotors, Cross Drilled     | 126                    | Clutch Cycle Switch, A/C          | 107, 108       | Distributor Caps                | 131            |
| Axle Pivot Bushings                 | 100, 117               | Brake Self-Adjuster Kit         | 127                    | Clutch Hoses                      | 113            | Distributor Clamps              | 131            |
| Axle Shaft, Rear                    | 121                    | Brake Shoe Sets                 | 127                    | Clutch Hydraulics                 | 113            | Distributors                    | 131            |
| <b>B</b>                            |                        | Brakes                          | 125-127                | Clutch Master Cylinder            | 113            | Diverter Valve                  | 46             |
| Backup Light Switch                 | 129                    | Breather, PCV                   | 46                     | Clutch Pedal Pads                 | 39             | Dolly Set, Truck, Heavy-Duty    | 101            |
| Backup Light Wiring Kits            | 69                     | Bronco II Body Mounting         | 30                     | Clutch Pilot Bushing              | 113            | Dome Light Components           | 138            |
| Ball Joints, Upper/Lower            | 117                    | Bronco II Body Parts, Steel     | 28, 29                 | Clutch Sets, Complete             | 113            | Door Bezel, Front               | 14             |
| Battery Bypass Fuse                 | 128                    | Bronco II Emblems               | 30, 70                 | Clutch Slave Cylinder             | 113            | Door Bumpers                    | 12, 13, 16, 17 |
| Battery Cables                      | 128                    | Bronco II Key Information       | 10                     | Coat Hook                         | 39             | Door Edge Guard Sets            | 36             |
| Battery Charger, Supercharger       | 128                    | Brush Guards, Chrome/Black      | 73                     | Code Reader, CodeScout 2500       | 103            | Door Edge Peep Mirror           | 71             |
| Battery Cover                       | 128                    | Bucket Seat Rebuilding Kit      | 39                     | Coil Spring Bracket, Upper        | 117            | Door Glass Run                  | 14-16          |
| Battery Cutoff Switch               | 128                    | Bug Deflector                   | 72                     | Coil Spring Sets                  | 117            | Door Glass, Tinted/Clear        | 14-17          |
| Battery Disconnect Switches         | 128                    | Bug Shield, Aero Wrap XE        | 72                     | Collector's Guides                | 142            | Door Handle Bezel               | 14             |
| Battery Mats                        | 128                    | Bulbs, Lamp                     | 56-60, 80, 81, 136-141 | ColorBond                         | 95             | Door Handle Cover Sets          | 79             |
| Battery Tray Components             | 128                    | Bumper Arms                     | 18                     | ColorBond Spitshine Tire Black    | 86             | Door Handles, Inside/Outside    | 14-17          |
|                                     |                        | Bumper Bolts                    | 18, 21, 67             |                                   |                |                                 |                |

## How to Read this Catalog

### Part Number Example

|         |   |       |     |        |        |
|---------|---|-------|-----|--------|--------|
| 50-5281 | FRONT BUMPER GUARD SET-CHROME"A" RGR BRII | 83-88 | (1) | 149.94 | 119.95 |
| 47-4085 | UNIVERSAL WASHER PUMP                     | 83-94 | (1) | 24.94  | 19.95  |

The application line states that this part, **#50-5281**, fits Ranger (RGR) and Bronco II (BRII) 1983-88. The application line for part **#47-4085** states that part **#47-4085** fits Ranger and Bronco II 1983-94 and Explorer 1991-94.

On the description line of part **#50-5281** you see "A", this means there is a special note about this particular part.

At the bottom of the page the part appears on you will find a shadow box that will describe to you what the special note for this part is.

Note: "A" For bumpers with rubber impact strip.

**Example:** This note is telling you that this part, #50-5281, is for bumpers with a rubber impact strip.

## We Care for You and Our Environment

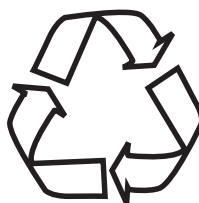

**LMC TRUCK** is making a concentrated effort to provide safe delivery and keep the environment as clean as possible. We use a polystyrene "peanut" as pack fill. It is photodegradable - which means that it will disintegrate in the sun, not in a landfill. It has been produced without ozone depleting chlorofluorocarbons.

Codes have been given to identify recycling processes, check with your recycling center to see if they accept polystyrene code 6. If this "peanut" is not recycled and is sent to a landfill, it's still environmentally safe.

You may have noticed that some of your packing materials do not have our company name and logos printed on them; we use other boxes that have misprints or are overruns to help control waste and packing cost. **LMC TRUCK** is helping you and our environment.

| D                                  | E                                       | F                                       | H   |
|------------------------------------|---|---|---|
| Door Hinge Anchor Plate 14         | Exhaust Mufflers, HEDMAN 102            | Front Sway Bar Bushings 40, 116         | Headlight Harness, HD 56, 57              |
| Door Hinges 14-17                  | Exhaust System, Performance 101         | Front Sway Bars, Performance 40, 116    | Headlight Lens 136                        |
| Door Lamp, Clear/Red 17            | Explorer Body Mounting Hardware 31      | Front Valance 66, 73                    | Headlight Retainers 136                   |
| Door Latch 14, 16, 17              | Explorer Body Side Molding 37           | Fuel Door Bumpers 13, 109-111           | Headlight Socket Assembly 136, 137        |
| Door Latch Striker 14-17           | Explorer Emblems 32, 62, 70             | Fuel Injection Components 109           | Headlight Switches 38, 129                |
| Door Lock Kit, Electric 87         | Explorer Exterior Rubber 12, 16, 17     | Fuel Injection Manual 142               | Headlights, Euro 56-58                    |
| Door Lock Kits 14-16               | Explorer Floor Plugs 31                 | Fuel Injector O-Ring 109                | Headlights, Halogen 56-58, 136            |
| Door Lock Knobs 14-17              | Explorer Inner Body Steel 33            | Fuel Labels 109-111                     | Heat & Sound Insulation, Multi-Purpose 93 |
| Door Lock Striker 14               | Explorer Liftgate Components 32         | Fuel Pressure Regulator 108             | Heat Shields, Stainless 117               |
| Door Mirror Cover Set, Chrome 70   | Explorer Quarter Panel Skin 33          | Fuel Pump Relay 130                     | Heater Blower Motors 104                  |
| Door Mirrors 71                    | Explorer Radiator Support 33            | Fuel Pumps 110                          | Heater Control Assembly 104               |
| Door Panel Removal Tool 95         | Explorer Rear Window Components 34      | Fuel Tank Sending Units 109-111         | Heater Core 104                           |
| Door Panel Retainer 14, 16, 17, 95 | Explorer Sunroof Glass, Deep Tint 34    | Fuel Tank Straps 109-111                | Heater Fans 104                           |
| Door Panel Sets, Replacement 95    | Explorer Vehicle Information 10         | Fuel Tanks 109-111                      | Heater Hose Elbow 104                     |
| Door Pull 16                       | Exterior Rubber 11-17, 81               |   | Heater Resistor 104                       |
| Door Rubber 12-17                  | Extreme Customizing Manuals 141         | G                                       | Heater Switches 104, 129                  |
| Door Shells, Steel 23-25, 28, 29   |   | Gas Caps 109-111                        | Heating & A/C Manual, HAYNES 142          |
| Door Sill Plates, Aluminum 14, 87  | F                                       | Gas Tank Sending Units 109-111          | Heavy-Duty Rubber Floor Mats 93           |
| Door Skin, Lower 28, 29            | Fan Blades, Water Pump 106              | Gas Tank Straps 109-111                 | HEDMAN Exhaust Headers 102                |
| Door Weatherstrip & Seals 12-17    | Fan Clutch 106                          | Gas Tanks 109-111                       | HEDMAN Turbo Mufflers 102                 |
| Door WindowAnti-Rattle Kits 14-17  | Fan Shroud 105                          | Gas-Charged Shocks, HD 97, 117, 118     | High Amp Alternators 133                  |
| Drag Link 115                      | Fender Emblems 70                       | Gauge Panel, Black Aluminum 88          | Highlights 2, 3, 148                      |
| Drain Plugs, Magnetic 45           | Fender Extension Set, Flexy-Flare 75    | Gauge Pods, A-Pillar 87                 | Highliner W/Speakers 90                   |
| Driveshaft Boot Kit 123            | Fender Trim Molding, Stainless 75       | Gear Shift Boots 39                     | High-Performance Headlight 56             |
| Driveshaft, Front/Rear 123         | Fender Vent Sets, Chrome 76             | Gift Certificates 146                   | Hitch Ball, Chrome 80                     |
| Driving Light Set 80               | Fenders, Front 23-25, 28, 29, 33        | Glove Box 38                            | Hitch Wiring Harnesses 80                 |
| Drop Beam Set 99                   | Filler Doors, Gas Tank 109-111          | Glove Box Light W/Bulb 38               | Hitch, Receiver 80                        |
| Drop Coil Springs 99               | Filter Service Kit, K&N 96              | Glow Plug 109                           | Hood Bumpers 12, 13, 22                   |
| Drop Shocks, Front/Rear 99         | Filtercharger Kit, K&N 96               | Grease Cap, Wheel Bearing 124           | Hood Hinges 22                            |
| Drum Brake Hardware Kit 127        | Filters, Chrome, K&N 41                 | Grille Emblems 61-65, 70                | Hood Ornament 70                          |
| Drum Brakes 127                    | Flexplate 45                            | Grille Guards, Chrome/Black 73          | Hood Panel Insulator 22                   |
| E                                  | Flexy-Flare Fender Extension Set 75     | Grille Molding 63, 64                   | Hood Pin Set, Hair Pin Style 86           |
| EGR Bleed Filter 46                | Floor Liner Sets 92                     | Grille Shell, Chrome/Brite 48           | Hood Scoops 73                            |
| EGR Pressure Sensor 46             | Floor Mat Sets, Molded Polyvinyl 92     | Grille to Hood Seal 12                  | Hood Support Rod 22                       |
| EGR Valve 46                       | Floor Plugs 12, 13, 31                  | Grilles & Components 48-55, 61-65       | Hood to Cowl Seals 12, 13                 |
| Electric Cooling Fan 104           | Floor Shifter Components 39             | Grilles, Billet 49-53, 55               | Hoods & Components 22-25, 28, 29, 33, 47  |
| Electric Door Lock Kit 87          | Flywheel 45                             | Grilles, Custom 48-55                   | Hoods, Cowl Induction 25, 47              |
| Electrical Manual, HAYNES 142      | Fog Light Relay 130                     | Grilles, Stock 61-65                    | Horn Relay 130                            |
| Emblem Trim, Ford Oval 70          | Fog Lights & Components 140             |   | Horn Unit, Replacement 128                |
| Emblems 27, 30, 32, 61-65, 70      | Ford Bronco Manual 142                  | H                                       | Hoses, Master/Slave 113                   |
| Emission Control Manual 142        | Ford Emblem Trim, Stainless 70          | Hair Pin Style Hood Pin Set 86          | Hub & Rotor Assembly 127                  |
| End Link Kits, Sway Bar 40, 116    | Ford Oval Decals 36                     | Halogen Headlight Bulbs 56-58, 136      | Hubcaps, OE Replacement 84                |
| End Yoke 119, 120                  | Ford Oval Emblems 27, 30, 32, 61-65, 70 | Harmonic Balancer 45                    | Hubs, Locking 124                         |
| Engine Block Heater 106            | Front Bed Panel Caps, Stainless 77      | Harmonic Balancer Puller & Installer 45 | I   |
| Engine Gaskets 43, 45              | Front Bumper Guard Set 66               | HAYNES Manuals 141, 142                 | Idle Assembly 106                         |
| Engine Mounts 44                   | Front Bumpers 18-20, 67                 | Head Gaskets 43                         | Idle Pulley 106                           |
| Euro Headlight Sets 56-58          | Front Coil Spring Sets 117              | Headers, HEDMAN 102                     | Ignition Components 131                   |
| Euro Light Bulbs 56-60             | Front Disc Brakes 127                   | Headlight Adjuster 136, 137             | Ignition Cylinders W/Keys 129             |
| Euro Tail Light Lens Sets 59, 60   | Front Door Components 14-16             | Headlight Assemblies 56-58, 136, 137    | Ignition Modules 131                      |
| Exhaust Components 101, 102        | Front Engine Mounts 44                  | Headlight Bezels 61, 62                 | Ignition Switches 129                     |
| Exhaust Manifolds 103              | Front Fenders 23-25, 28, 29, 33         | Headlight Cover Set, Smoke 72           | Ignition Wire Sets 131                    |
|                                    | Front Sidemarker Reflector 136          | Headlight Dimmer Switch 129             |   |



## I

|                                  |                    |
|----------------------------------|--------------------|
| Inner Body Steel                 | 23, 24, 28, 29, 33 |
| Inner Shift Boot                 | 39                 |
| Installation Kit, Steering Wheel | 89                 |
| Insulation Material              | 92                 |
| Insulation, Multi-Purpose        | 93                 |

## K

|                             |              |
|-----------------------------|--------------|
| K&N Chrome Filters          | 41           |
| K&N Performance Air Filters | 96           |
| Key Blanks                  | 130          |
| Keyless Remote Access Kit   | 87           |
| KYB Shock Absorbers         | 97, 117, 118 |

## L

|                                  |                               |
|----------------------------------|-------------------------------|
| Lamp Kit, Under Hood             | 138                           |
| Lamp Roof Retainer               | 138                           |
| Lamps                            | 56-60, 69, 80-82, 136-141     |
| Latch Assembly, Rear Window      | 11                            |
| Latch Assembly, Side Window      | 34                            |
| Latch Control Assembly, Liftgate | 32                            |
| Leaf Spring Bushings, Poly       | 100                           |
| Leaf Spring Eye Bushings         | 118                           |
| Leaf Spring Hanger               | 118                           |
| Leaf Spring Shackles             | 118                           |
| Leaf Spring U-Bolts              | 118                           |
| Leaf Springs, Heavy-Duty         | 118                           |
| Leather Steering Wheels          | 89                            |
| LED Cab Roof Light Kits          | 81                            |
| LED Third Brake/Cargo Lights     | 58                            |
| LED Under Body Lights Kit        | 82                            |
| Lenses, Lamp                     | 56, 57, 59, 60, 136, 138, 140 |
| License Brackets                 | 18-20                         |
| License Lamp Socket              | 141                           |
| License Plate Frame Sets         | 36                            |
| License Plate Lamps, Rear        | 140                           |
| License Plate Lamps, Replacement | 69                            |
| Liftgate Bumpers                 | 12, 32                        |
| Liftgate Components              | 12, 30, 32, 34                |
| Liftgate Emblem, Bronco II       | 30, 70                        |
| Liftgate Emblems                 | 30, 32, 70                    |
| Liftgate Handle Assembly         | 30, 32, 34                    |
| Liftgate Lamps                   | 138                           |
| Liftgate Latch Control Assembly  | 32                            |
| Liftgate Latch, Explorer         | 32                            |
| Liftgate Lock Set                | 32                            |
| Liftgate Rubber Plugs            | 12, 30                        |
| Liftgate Struts, Bronco II       | 30                            |
| Liftgate W/Wiper Hole            | 33                            |
| Liftgate Weatherstrip            | 12, 30, 32                    |
| Light Dimmer Switch              | 129                           |
| Lighted License Plate Frame      | 36                            |
| Lighter Knob & Element           | 38, 39                        |
| Lighter, Cigarette               | 38, 39                        |
| Load Controller                  | 98                            |
| Locking Hub Sets                 | 124                           |
| LOCTITE Freeze & Release         | 42                            |
| LOCTITE Ready Gasket             | 42                            |
| LOCTITE Rubberized Undercoating  | 42                            |
| LOCTITE Viper Lube               | 42                            |
| Logo Floor Mats                  | 92                            |
| Louver Panel Sets                | 73                            |

## M

|                                   |         |
|-----------------------------------|---------|
| Manifold Gasket Sets, Exhaust     | 43, 103 |
| Master Cylinders, Brake           | 127     |
| Master Cylinders, Clutch          | 113     |
| MILE MARKER Locking Hubs          | 124     |
| Mirrors                           | 71, 89  |
| Modular Wheels, Polished Aluminum | 85      |
| Molded Carpet                     | 93      |
| Molding Kits, Wheel Arch          | 37, 75  |
| MoonVisor, Lighted                | 72      |
| Motor, Transfer Case              | 113     |
| Mufflers, HEDMAN HEDDER           | 102     |
| Musical Horn, Electronic          | 40      |

## N

|                       |     |
|-----------------------|-----|
| Neutral Safety Switch | 129 |
|-----------------------|-----|

## O

|                         |          |
|-------------------------|----------|
| Oil Drain Valve         | 43       |
| Oil Filler Cap          | 45       |
| Oil Pan Gaskets         | 43, 45   |
| Oil Pans                | 45       |
| Oil Pressure Gauge      | 88       |
| Oil Pressure Switches   | 44       |
| Oil Pumps               | 45       |
| Oil Seals               | 43       |
| Oil Seals, Differential | 119, 120 |
| Order Form              | 145      |
| Order Policy            | 143      |
| Oxygen Sensor & Socket  | 109      |

## P

|                                   |                 |
|-----------------------------------|-----------------|
| Park Brake Components             | 126             |
| Parking Brake Pedal Pad           | 39              |
| Parklight Components              | 56-58, 136, 137 |
| Parklight Lens Set, Clear         | 56, 57          |
| PCV Valves                        | 46              |
| Pedal Pads                        | 39              |
| Performance Suspension            | 98-100          |
| Performance Sway Bars             | 40              |
| Pitman Arms                       | 115             |
| Polyurethane Control Arm Bushings | 100             |
| Ported Vacuum Switches            | 44              |
| Power Door Lock Switches          | 15, 16, 129     |
| Power Door Mirrors                | 71              |
| Power Lock Actuator               | 14-17           |
| Power Mirror Switch               | 16, 129         |
| Power Steering Pressure Switch    | 129             |
| Power Steering Pulleys            | 115             |
| Power Steering Pump Seal Kit      | 115             |
| Power Steering Pumps              | 115             |
| Power Window Kits                 | 87              |
| Power Window Motors               | 14-17           |
| Power Window Switches             | 16, 129         |
| POWERAID Spacer                   | 97              |

## Q

|                      |            |
|----------------------|------------|
| Quarter Panels       | 28, 29, 33 |
| Quarter Window Seals | 12, 13     |

## R

|                                  |                    |
|----------------------------------|--------------------|
| Radiator Core Mounting Hardware  | 22, 30, 31         |
| Radiator Fan Shroud              | 105                |
| Radiator Hoses                   | 104                |
| Radiator Reservoir               | 105                |
| Radiator Support, Steel          | 23, 24, 28, 29, 33 |
| Radiators                        | 105                |
| Radius Arm Bushing Sets          | 100, 117           |
| Radius Arms                      | 117                |
| Ranger Bedside, Steel            | 26                 |
| Ranger Body Parts                | 23-27              |
| Ranger Bumpers                   | 18-21, 67-69       |
| Ranger Emblems                   | 27, 61-65, 70      |
| Ranger Exterior Rubber           | 11, 13-15, 81      |
| Ranger Key Information           | 9                  |
| Ranger Side Molding              | 37                 |
| Ready Gasket, LOCTITE            | 42                 |
| Rear Axle Bumper                 | 118                |
| Rear Bumpers, Chrome             | 20, 21, 68, 69     |
| Rear Cab Cover, Smoke            | 81                 |
| Rear Differential Covers, Chrome | 121                |
| Rear Door Components             | 17                 |
| Rear Drum Brakes                 | 127                |
| Rear Leaf Springs                | 118                |
| Rear Main Seals                  | 43                 |
| Rear Roll Pans                   | 79                 |
| Rear Shackle Assembly            | 118                |
| Rear Shock Absorbers, KYB        | 97, 118            |
| Rear Splash Shield Components    | 22                 |
| Rear Sway Bars                   | 40, 116            |
| Rear Valance, Fiberglass         | 79                 |
| Rear View Mirrors                | 89                 |
| Rear Wheel Cylinders             | 127                |
| Rear Window Glass, Tinted        | 11, 34             |
| Rear Window Hinge, Explorer      | 34                 |
| Rear Window Latch Assembly       | 11                 |

## R

|                                |                        |
|--------------------------------|------------------------|
| Rear Window Rubber             | 11, 13, 30, 32, 34, 81 |
| Rear Window Wiper              | 135                    |
| Rear Window, Explorer          | 34                     |
| Rear Window, Sliding           | 81                     |
| Relay, Air Conditioning        | 107, 108               |
| Relays & Flashers              | 130                    |
| Remanufactured Carburetors     | 108                    |
| Remote Starter Switch          | 43                     |
| Repair Manuals                 | 141, 142               |
| Replacement Horns              | 128                    |
| Resonator Tip                  | 101, 102               |
| Reupholstery Seat Kits         | 94                     |
| Ride Control Kit               | 98                     |
| Ring & Pinion                  | 119, 120               |
| Ring Gear, Flywheel            | 45                     |
| Rocker Panel Trim, Stainless   | 74                     |
| Rocker Panels                  | 23, 24, 28, 29, 33     |
| Roll Pans, Rear                | 79                     |
| Roof Carrier Rack & Components | 35                     |
| Roof Light Kit, Cab            | 81                     |
| Roof Side Weatherstrip         | 13                     |
| Rubber Floor Mats              | 92, 93                 |
| Running Boards, Aluminum       | 74                     |

## S

|                                    |               |
|------------------------------------|---------------|
| Saddle Blanket Seat Covers         | 94            |
| Seal Set, Bumper Guards            | 66            |
| Seat Belts                         | 94            |
| Seat Heater Kits                   | 39            |
| Seat Rebuilding Kits               | 39            |
| Seat Reupholstery Kits             | 94            |
| Sending Units, Fuel Tank           | 109-111       |
| Sensors, Fuel Injection            | 109           |
| Shackle Assembly, Leaf Spring      | 118           |
| Shelf-It Organizer                 | 90            |
| Shift Lever Boots                  | 39            |
| Shock Absorbers, KYB               | 97, 117, 118  |
| Shocks, Gas-Charged, HD            | 97, 117, 118  |
| Side Mount Gas Tanks               | 111           |
| Side Rails, Stainless              | 77            |
| Side Step Bars, Black/Stainless    | 75            |
| Side Window Deflector Set          | 76            |
| Sidemarkers Lamps                  | 136, 137      |
| Silicone Sealant, LOCTITE          | 11, 42, 81    |
| Sill Plates, Door                  | 14, 87        |
| Slave Cylinder, Clutch             | 113           |
| Sliding Rear Windows               | 81            |
| Socket Assembly, Voltage Regulator | 130           |
| Sound Control Mat                  | 92            |
| Spare Tire Carrier                 | 35            |
| Spare Tire Covers                  | 82            |
| Spare Tire Hinge                   | 35            |
| Spare Tire Support Assembly        | 35            |
| Spark Delay Valves                 | 130           |
| Spark Plug Wire Retainers          | 130           |
| Speed Grilles                      | 50-52, 54     |
| Speed Sensor Socket                | 112           |
| Speedometer Cable                  | 112           |
| Speedometer Head Gasket            | 112           |
| Splash Shield Components, Rear     | 22            |
| Spoke Wheels                       | 85            |
| Sport Utility Customizing Manual   | 141           |
| Sport Rails, Aluminum              | 77            |
| Spray Adhesive, LOCTITE            | 93            |
| Spring Eye Bushing, Leaf           | 118           |
| Stainless Cap Lug Nut              | 121           |
| Stainless Steel Trim Ring Set      | 86            |
| Starter Repair Kits                | 132           |
| Starter Solenoid                   | 132           |
| Starter Switch, Remote             | 43            |
| Starters, Remanufactured           | 132           |
| Steel Body Parts                   | 23-29, 33, 47 |
| Steering                           | 114-116       |
| Steering Column Actuator Assembly  | 114           |
| Steering Column Bearings           | 114           |
| Steering Column Lock Spring        | 114           |
| Steering Controls                  | 115           |
| Steering Drag Link                 | 115           |

## S

|                                    |                     |
|------------------------------------|---------------------|
| Steering Gears                     | 116                 |
| Steering Lock Lever                | 114                 |
| Steering Manual                    | 142                 |
| Steering Pitman Arms               | 115                 |
| Steering Reservoir Cap             | 115                 |
| Steering Tie Rod Adjusting Sleeves | 115                 |
| Steering Tie Rod Ends              | 115                 |
| Steering Tilt Lever Handles        | 114                 |
| Steering Wheel Screws              | 114                 |
| Steering Wheels                    | 89, 115             |
| Step Bars, Stainless/Black         | 75                  |
| Step Bumper Pads                   | 20, 21              |
| Step Bumpers                       | 20, 21, 68, 69      |
| Stone Deflectors                   | 23, 24, 28, 29      |
| Striker, Liftgate                  | 30, 32, 34          |
| Struts, Liftgate/Window            | 30, 32, 34          |
| Styleside Bumper, OE Style         | 68                  |
| Sun Visor Brackets                 | 91                  |
| Sun Visor Sets                     | 91                  |
| Sunroof Weatherstrip               | 12, 34              |
| SunVisor, Fiberglass               | 72                  |
| Super Adhesive, LOCTITE            | 12, 13, 42, 93      |
| Suspension                         | 40, 98-100, 116-118 |
| Sway Bar Brackets, Front/Rear      | 116                 |
| Sway Bar Bushings                  | 40, 116             |
| Sway Bar End Link Bushing Kits     | 40, 116             |
| Sway Bar End Link Kits             | 40, 116             |
| Sway Bars, Performance             | 40, 116             |
| Switches                           | 129                 |
| Synthetic Grease, Viper Lube       | 42                  |

## T

|                                    |             |
|------------------------------------|-------------|
| Tail Light Covers                  | 80          |
| Tail Light Sets, Euro              | 59, 60      |
| Tail Lights & Components           | 59, 60, 139 |
| Tailgate Bumpers, Upper/Lower      | 26          |
| Tailgate Cables, Ranger            | 26, 27      |
| Tailgate Caps, Stainless/Diamond   | 77          |
| Tailgate Component Kits            | 26, 27      |
| Tailgate Covers                    | 79          |
| Tailgate Emblems                   | 27, 70      |
| Tailgate Handle Relocator Kit      | 79          |
| Tailgate Handles                   | 26, 27      |
| Tailgate Hinges                    | 26, 27      |
| Tailgate Latch                     | 26, 27      |
| Tailgate Latch Knob                | 32          |
| Tailgate Lights, LED               | 82          |
| Tailgate Mats                      | 78          |
| Tailgate Rail-Guards               | 78          |
| Tailgate Running Light Kit         | 79          |
| Tailgate Sealer                    | 27          |
| Tailgates                          | 26, 27      |
| Tensioner Pulley                   | 106         |
| TFX Performance Kat-Back Exhaust   | 101         |
| Thermostats                        | 106         |
| Third Brake Light & Components     | 58, 141     |
| Threshold Plate Sets, Stainless    | 87          |
| Throttle Body Spacers, POWERAID    | 97          |
| Tie Down Anchors                   | 35          |
| Tie Down Hook Screw & Nut          | 27          |
| Tie Rod Adjusting Sleeve           | 115         |
| Tie Rod Ends                       | 115         |
| Timing Cover Sets                  | 43          |
| Tire Carrier Support Assembly      | 35          |
| Tire Carrier, In-Bed               | 36          |
| Tonneau Covers, Hinged             | 78          |
| Tow Hook, Chrome                   | 86          |
| Trailer Receiver Hitch             | 80          |
| Trans Shift Extension, Manual      | 98          |
| Transfer Case Motor                | 113         |
| Transmission Filter Kits           | 112         |
| Transmission Gasket Kits           | 112         |
| Transmission Manual                | 142         |
| Transmission Modulators, Automatic | 112         |
| Transmission Mounts                | 44          |
| Transmission Pans, OE              | 112         |
| Transmission Speed Sensor          | 112         |
| Trim Ring Sets, Stainless          | 86          |

**T**

|                              |          |
|------------------------------|----------|
| Tripod Mirrors               | 71       |
| Truck & SUV Cover Lock Kit   | 83       |
| Truck Alarm, Do-It-Yourself  | 91       |
| Truck Covers                 | 83       |
| Truck Dolly Sets, Heavy-Duty | 101      |
| Truck Gauges                 | 88       |
| Truck History                | 9, 10    |
| T-Shirts, Ford Logo          | 86       |
| Tube Grilles, Stainless      | 52, 54   |
| Turbo Mufflers               | 102      |
| Turbocharger Assembly        | 46       |
| Turn Signal Switches         | 114, 129 |
| Turn/Dimmer/Hazard Switch    | 129      |

**U**

|                                 |         |
|---------------------------------|---------|
| U-Bolt, Leaf Spring             | 118     |
| U-Joint, Driveshaft             | 122-124 |
| Under Body Lights Kit, LED      | 82      |
| Under Hood Lamp Kit             | 138     |
| Universal Joints & Yokes        | 122-124 |
| Universal Windshield Washer Kit | 134     |

**V**

|                           |            |
|---------------------------|------------|
| Vacuum Reservoir          | 46         |
| Vacuum Switches, Ported   | 44         |
| Valances, Front/Rear      | 66, 73, 79 |
| Valve Cover Gaskets       | 43         |
| Valve Stem Caps, Aluminum | 85         |
| Vapor Cannister           | 46         |
| Vehicle History           | 9, 10      |
| Vehicle Identification    | 9, 10      |
| Vent Sets, Chrome Fender  | 76         |
| Vent Window Glass, Rear   | 17         |
| Vent Window Handles       | 17         |
| Vent Window Lock          | 17         |
| Vinyl Edge Sealer Pen     | 42         |
| Voltage Regulators        | 130        |
| Voltmeter Gauge           | 88         |

**W**

|                                    |          |
|------------------------------------|----------|
| WARN Locking Hub Sets              | 124      |
| Warning Indicator Switch, Liftgate | 32, 129  |
| Washer Pump, Universal             | 135      |
| Washer Reservoir                   | 134, 135 |
| Water Outlet                       | 106      |
| Water Pumps                        | 106      |

**W**

|                                   |                        |
|-----------------------------------|------------------------|
| Water Temperature Gauge           | 88                     |
| Weatherstrip, Liftgate            | 12, 30, 32             |
| Weatherstrips & Seals, Door       | 12-17                  |
| WEBER Carb Base Gaskets           | 41                     |
| WEBER Carb Gasket Kit             | 41                     |
| WEBER Carb Jet Assortment Kit     | 41                     |
| WEBER Carb Rebuild Kit            | 41                     |
| Wheel Arch Molding Kits           | 37, 75                 |
| Wheel Bearings, Front/Rear        | 124                    |
| Wheel Center Caps                 | 84, 85                 |
| Wheel Cover Set, Chrome           | 85                     |
| Wheel Cylinders, Rear             | 127                    |
| Wheel Lug Nuts                    | 84, 85, 121            |
| Wheel Studs                       | 121                    |
| Wheel Trim Rings                  | 86                     |
| Wheels, Custom                    | 84, 85                 |
| Wheels, Original Style Alloy      | 84                     |
| Window Anti-Rattle Kits           | 15-17                  |
| Window Cover Set, Cab             | 76                     |
| Window Film Kit                   | 11                     |
| Window Glass, Rear Window         | 11, 34                 |
| Window Handles                    | 14-17                  |
| Window Motor, Power               | 14-17                  |
| Window Regulator Roller & Nut     | 14, 16                 |
| Window Regulators, Door           | 14-17                  |
| Window Rubber, Rear               | 11, 13, 30, 32, 34, 81 |
| Window Strut, Liftgate            | 30, 32, 34             |
| Window Visor Set, In-Channel      | 76                     |
| Window Visor Set, Stainless/Black | 76                     |
| Windshield Glass                  | 11                     |
| Windshield Molding                | 11                     |
| Windshield Stick                  | 11, 81                 |
| Windshield Washer Hose Assembly   | 134                    |
| Windshield Washer Pump Connector  | 135                    |
| Windshield Washer Pumps           | 134, 135               |
| Windshield Washer Reservoir       | 134, 135               |
| Windshield Wiper Arms             | 134, 135               |
| Windshield Wiper Blades           | 134, 135               |
| Windshield Wiper Motors           | 134, 135               |
| Windshield, Shaded/Tinted         | 11                     |
| Wiper Governor                    | 135                    |
| Wiper Pivot Arm W/Clip            | 134, 135               |
| Wiper Spray Nozzle                | 134, 135               |
| Wiper Switches                    | 114, 129, 135          |
| Wire Separator, Spark Plug        | 130                    |
| Wireless Air System               | 98                     |

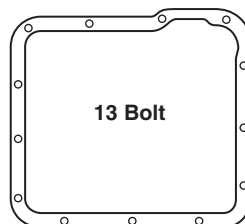
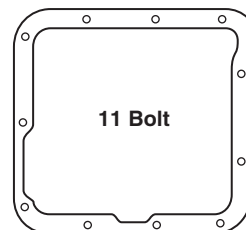
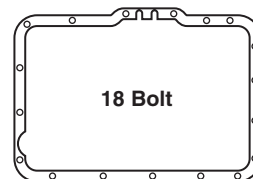
**How to Identify Your Transmission****C3 Transmission****C5 Transmission****A4LD Transmission**

C3, C5 and A4LD Transmissions can be identified by the shape of the transmission pan and/or the number of pan bolts.

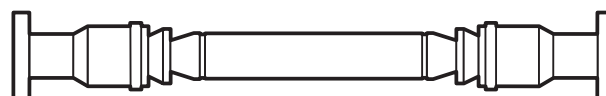
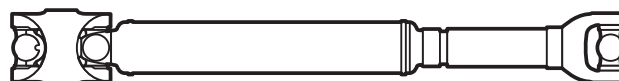
**How to Identify Your Driveshaft****GKN Style****Spicer Style****Abbreviations**

To help make your ordering easier, here is a list of the terms and abbreviations used throughout this catalog.

|           |                        |
|-----------|------------------------|
| <b>-T</b> | Ships Truck Freight    |
| <b>-Z</b> | Remanufactured         |
| <b>-R</b> | Remanufactured No Core |

|              |                      |
|--------------|----------------------|
| <b>2 DR</b>  | 2 Door               |
| <b>4 DR</b>  | 4 Door               |
| <b>3 SPD</b> | 3 Speed Manual Trans |
| <b>4 SPD</b> | 4 Speed Manual Trans |
| <b>4WD</b>   | 4 Wheel Drive        |
| <b>6V</b>    | 6 Volt               |
| <b>12V</b>   | 12 Volt              |

|                  |                         |
|------------------|-------------------------|
| <b>A/C OR AC</b> | Air Conditioning        |
| <b>A/R</b>       | As Required             |
| <b>ASSY</b>      | Assembly                |
| <b>AT</b>        | Automatic Transmission  |
| <b>AUTO</b>      | Automatic Transmission  |
| <b>BBL</b>       | Barrel                  |
| <b>CID</b>       | Cubic Inch Displacement |
| <b>COL</b>       | Column                  |
| <b>COMPL</b>     | Complete                |
| <b>CYL</b>       | Cylinder                |
| <b>FR</b>        | Front                   |

|              |                        |
|--------------|------------------------|
| <b>FRNT</b>  | Front                  |
| <b>HD</b>    | Heavy Duty             |
| <b>HP</b>    | Horse Power            |
| <b>KIT</b>   | Multiple Pieces        |
| <b>LB</b>    | Pound                  |
| <b>LH</b>    | Left Hand (Driver)     |
| <b>LWR</b>   | Lower                  |
| <b>MT</b>    | Manual Transmission    |
| <b>OD</b>    | Outer Diameter         |
| <b>OE</b>    | Original Equipment     |
| <b>PC</b>    | Piece                  |
| <b>PNL</b>   | Panel                  |
| <b>PS</b>    | Power Steering         |
| <b>PWR</b>   | Power                  |
| <b>REMAN</b> | Remanufactured         |
| <b>REPRO</b> | Reproduction           |
| <b>REQD</b>  | Required               |
| <b>RH</b>    | Right Hand (Passenger) |
| <b>RR</b>    | Rear                   |
| <b>SECT</b>  | Section                |
| <b>SET</b>   | Complete Truck Set     |
| <b>SPD</b>   | Speed                  |
| <b>SPK</b>   | Spoke                  |

|               |                 |
|---------------|-----------------|
| <b>SS</b>     | Stainless Steel |
| <b>STL</b>    | Steel           |
| <b>STNLSS</b> | Stainless Steel |
| <b>STD</b>    | Standard        |
| <b>SUPRT</b>  | Support         |
| <b>TRANS</b>  | Transmission    |
| <b>W/</b>     | With            |
| <b>W/O</b>    | Without         |
| <b>WNDW</b>   | Window          |

**Color Suffixes**

|            |                       |
|------------|-----------------------|
| <b>-BL</b> | Black                 |
| <b>-BG</b> | Burgundy              |
| <b>-BN</b> | Brown                 |
| <b>-GN</b> | Green                 |
| <b>-GR</b> | Gray                  |
| <b>-LL</b> | Blue                  |
| <b>-OW</b> | Off White (Parchment) |
| <b>-RD</b> | Red                   |
| <b>-SD</b> | Saddle                |
| <b>-WH</b> | White                 |



## Vehicle Identification Number

### Ranger 1983-05

#### Where to Find Your Vehicle Identification Number (VIN)

The VIN plate is mounted on the driver's side of the instrument panel and is visible through the windshield.

#### Vehicle Identification Number - 1FTYR10U73PB54119

1 F T Y R 10 U 7 3 P B54119

##### World Mfr. Identifier

1 = USA  
2 = Canada  
3 = Mexico

##### Manufacturer

F = Ford Motor Company

##### Vehicle Type

T = Truck

##### GVWR Code\*

B or U = 3,001-4,000lbs  
C or Y = 4,001-5,000lbs  
D or Z = 5,001-6,000lbs  
E or R = 6,001-7,000lbs

\* Due to varying options available, GVWR code was changed for certain models years.

##### Model or Line

R = Ranger

##### Chassis & Body Type

|                                     |         |
|-------------------------------------|---------|
| 08 = 2WD Regular Cab Electric Truck | 1998-02 |
| 10 = 2WD Regular Cab                | 1983-05 |
| 11 = 4WD Regular Cab                | 1983-05 |
| 14 = 2WD Super Cab                  | 1986-01 |
| 15 = 4WD Super Cab                  | 1986-01 |
| 14 = 2WD Super Cab 2 Door           | 2002-05 |
| 15 = 4WD Super Cab 2 Door           | 2002-05 |
| 44 = 2WD Super Cab 4 Door           | 2002-05 |
| 45 = 4WD Super Cab 4 Door           | 2002-05 |

##### Engine Type

|   |         |
|---|---------|
| A = 2.3 Liter 140 CID 4-Cylinder        | 1983-97 |
| C = 2.0 Liter 122 CID 4-Cylinder        | 1983-88 |
| C = 2.5 Liter 153 CID 4-Cylinder        | 1998-01 |
| D = 2.3 Liter 143 CID 4-Cylinder        | 2001-05 |
| E = 2.3 Liter Diesel 143 CID 4-Cylinder | 1985-87 |
| E = 4.0 Liter 242 CID V6                | 2001-05 |
| P = 2.2 Liter Diesel 140 CID 4-Cylinder | 1983-84 |
| S = 2.8 Liter 171 CID V6                | 1983-86 |
| T = 2.9 Liter 179 CID V6                | 1986-92 |
| U = 3.0 Liter 183 CID V6                | 1991-05 |
| V = 3.0 Liter 183 CID V6                | 1999-03 |
| X = 4.0 Liter 242 CID V6                | 1990-00 |

##### Check Digit (Internal Usage)

##### Model Year Code

|          |          |          |          |
|----------|----------|----------|----------|
| D = 1983 | K = 1989 | S = 1995 | 1 = 2001 |
| E = 1984 | L = 1990 | T = 1996 | 2 = 2002 |
| F = 1985 | M = 1991 | V = 1997 | 3 = 2003 |
| G = 1986 | N = 1992 | W = 1998 | 4 = 2004 |
| H = 1987 | P = 1993 | X = 1999 | 5 = 2005 |
| J = 1988 | R = 1994 | Y = 2000 |          |

##### Assembly Plant

|                               |                        |
|-------------------------------|------------------------|
| B = Oakville, Ontario, Canada | M = Cuautitlan, Mexico |
| C = Ontario, Canada           | N = Norfolk            |
| D = Ohio                      | P = Twin Cities        |
| E = Kentucky                  | S = Allen Park         |
| H = Lorain                    | T = Edison             |
| I = Ipiranga                  | U = Louisville         |
| J = Monterrey, Mexico         | V = Valencia           |
| K = Kansas City               | Z = St. Louis          |
| L = Michigan                  |                        |

##### Numerical Sequence of Assembly

Constant "A" until sequence number of 99,999 is reached, then changes to constant "B" and so on.

## Ranger Key Information

**1983:** Introduced in March 1982 as a 1983 model, built at the Louisville, Ky. plant. The Ranger was a scaled down F-Series. Double wall construction hood, doors, roof, box side and tailgate made the Ranger as sturdy as its big brother. Available as a 4x2 and 4x4, it came with three variations of 4 cylinder engines and one V6. From its introduction the Ranger was America's best selling compact truck for 8 of the next 10 years.

**1984:** Ranger styling was left alone. Trimwise the XLS and XLT models were offered. The Ranger S model was the stripped down "value" model.

**1985:** 232,771 Rangers were sold in 1985. A 2.3L 143 cid EFI Turbo Diesel 4 cylinder was offered. Styling remained unchanged.

**1986:** The new Super Cab was an immediate success. With 17 inches of additional room behind the front seat, the Ranger now had the same configuration as the F-Series.

**1987:** The High Rider 4x4 model was offered. It included a bed-mounted light bar, front Bush Bar, and improved handling. New styled white painted wheels were optional. All radios had an electronic display and included a clock. ABS rear brakes were standard on all models.

**1988:** America's best selling compact truck set a sales record of 367,212 trucks sold. The GT Package now joined the Custom, XLT and STX options. Both ground effects front spoiler and rocker panel skirting with sportier suspension made the GT package unique. 1988 was the last year of a carbureted engine, the 2.0L 122 cid, in a Ranger.

**1989:** A new front restyle made the Ranger style match the F-Series. Aerodynamically Flush Halogen headlights, wraparound turn signals, wraparound front bumper, all new hood and cowl and reshaped front fenders completed the update. The first Ford engine not to have a distributor was the 2.3L 140 cid EFI. It came with two spark plugs per cylinder and was the standard engine in the Ranger. All Ranger engines now came with EFI, electronically controlled fuel injection.

**1990:** A 4.0L 242 cid EFI V6 engine was offered and only available with the automatic overdrive transmission. The DANA 35 replaced the DANA 28 front axle.

**1991:** A sport model was added to the Ranger lineup with special paint, tape stripe package and special aluminum wheels. The 3.0L 183 cid EFI V6 was introduced.

**1992:** The big 4.0L 242 cid EFI now came with a 5-speed overdrive manual transmission. As the best-selling compact truck in America, Ford made few changes for 1992.

**LMC TRUCK** is in no way affiliated with the Ford Motor Company nor do we intend to imply that. The name Ford is used for reference only.

*Applications listed in this catalog are based on original factory information. However, variances will occur due to non-documented substitutions, and changes made during the vehicles production.*

## Vehicle Identification Number

### Bronco II 1984-90

#### Where to Find Your Vehicle Identification Number (VIN)

For the Bronco II the VIN plate is visible through the driver's side of the windshield.

#### Vehicle Identification Number - 1FMBU12T5GZA00,001

1 F M B U 12 T 5 G Z A00,001

##### Nation of Origin

1 = USA 2 = Canada

##### Manufacturer

F = Ford Motor Company

##### Type of Vehicle

M = Multipurpose Vehicle

##### Gross Vehicle Weight Range

A = Up to 3,000 lbs

B = 3,001 to 4,000 lbs

C = 4,001 and up

##### Model or Line

U = Bronco II

##### Chassis & Body Type

12 = 4x2 Bronco II

14 = 4x4 Bronco II

##### Engine Type

E = 2.3 Liter Diesel 4-Cylinder Bronco II 1985-87

S = 2.8 Liter 6-Cylinder Bronco II 1984-85

T = 2.9 Liter 6-Cylinder Bronco II 1986-90

##### Check Digit

(Internal Usage)

##### Model Year

E = 1984 G = 1986 J = 1988 L = 1990

F = 1985 H = 1987 K = 1989

##### Assembly Plant

C = Ontario Truck: Oakville, Ontario, Canada

H = Lorain, Ohio

K = Claycomo, Missouri

P = Twin Cities

L = Wayne, Michigan

U = Louisville, Kentucky

N = Norfolk, Virginia

Z = St. Louis, Missouri

##### Numerical Sequence of Assembly

Constant "A" until sequence number of 99,999 is reached, then changes to constant "B" and so on.

## Bronco II Key Information

- 1984:** The Bronco II was the 4x4 midsize equivalent of the full size Bronco. The same double wall construction hood, doors, roof, box sides and tailgate as the full size Ford. The Twin Traction Beam front axle, 4-speed manual transmission, and 2.8L 170 cid V6 were standard.
- 1985:** Styling was carried over, now standard full instrumentation, transfer case skid plates and a 5-speed transmission. Optional was the 2.3L 143 cid EFI 4 cylinder Diesel engine.
- 1986:** The 2.9L 179 cid EFI V6 replaced the original 2.8L 170 cid engine. A multiple of exterior colors and two-tone paint scheme were optional.
- 1987:** ABS rear wheel braking is now standard on all models. 4x2 two-wheel drive was now available. Optional electric transfer case shifting and Touch Drive were now available.
- 1988:** The XL Sports model was now available. White-lettered tires, deep-dished cast aluminum wheels, tachometer, brush/grille guard, fog lights, black front bumper and black tubular rear bumper combined to make the XL a cool off-the-road truck.
- 1989:** A completely restyled front end was similar to the F-Series design. Automatic transmission shift linkage moved to the steering column. A floor-mounted, rear seat heater was only available on the Bronco II.
- 1990:** No major changes, for this was a short production year, ending in February 1990. This made way for the longer and wider 1991 Explorer to be introduced.

## Vehicle Identification Number

### Explorer 1991-94

#### Where to Find Your Vehicle Identification Number (VIN)

For the 1991-94 Explorer the VIN plate is visible through the driver's side of the windshield.

#### Vehicle Identification Number - 1FMDU34X1MUB04683

1 F M D U 34 X 1 M U B04683

##### Nation of Origin

1 = USA 2 = Canada

##### Manufacturer

F = Ford Motor Company

##### Type of Vehicle

M = Multipurpose Vehicle

##### Brakes/Gross Vehicle Weight\*

B or U = 3,001-4,000 lbs

C or Y = 4,001-5,000 lbs

D or Z = 5,001-6,000 lbs

\*Due to varying options available GVWR code was changed for certain model years.

##### Model Line

U = Explorer

##### Chassis & Body Type

22 = 2 Door 4x2

24 = 2 Door 4x4

32 = 4 Door 4x2

34 = 4 Door 4x4

##### Engine Type

X = 4.0 Liter 242 CID V6

##### Check Digit

(Internal Usage)

##### Model Year

M = 1991

N = 1992

P = 1993

R = 1994

##### Assembly Plant

U = Louisville, Kentucky

Z = St. Louis, Missouri

##### Numerical Sequence of Assembly

Constant "A" until sequence number of 99,999 is reached, then changes to constant "B" and so on.

## Explorer Key Information

- 1991:** The 1991 Explorer replaced the Bronco II as the Ford midsize SUV. The front end was similar to the Ranger STX. The vehicle came in two or four doors and was larger than the Bronco II. Trim lines included the XL, XLT and the Eddie Bauer Edition. The only engine available was the 4.0 Liter V6. The Explorer offered optional 4WD or automatic overdrive transmission. A Twin I-Beam front suspension was standard on 2WD models and the Twin Traction front axle came with 4WD models.
- 1992:** The Explorer had proven to become the best selling SUV in the U.S. giving Ford no reason to make any changes this year.
- 1993:** In 1993 a fully loaded Limited Edition was offered along with the original XL, XLT and Eddie Bauer trim levels. Four wheel ABS became standard on all Explorers.
- 1994:** With the continued success as being the most popular SUV in the U.S. there were no reasons to make any significant changes this year.



## Window Installation Tips:

1. Fit your new window rubber to your cab first, then install the window glass.
2. Use a rubber friendly lubricant such as WD40 and the Windshield Stick (#42-0860) to ease installation and avoid damaging your window rubber.
3. Window rubber shrinks your new window rubber may appear slightly larger than the original prior to installation.

**SHADED** Windshield has a full light green tint with a dark band at the top of glass.



**TINTED** Windshield has a full light green tint to glass.



### Windshield and Glass Sealant

is silicone and seals windshields, windows, sunroofs and more. Flows into leaks like water but dries to form a flexible, tough, clear seal resistant to extreme temperatures, vibration, shock and most chemicals.



42-0813

### Windshield Stick

A glass installer's most useful tool! Can be used to install or remove windows or window rubber. This plastic tool measures 8" in length for an easy grip.



42-0860

## Windshield and Components

Explorer 1991-94

These windshields are attached with urethane adhesive. Professional installation is required. Contact your local glass installer for installation

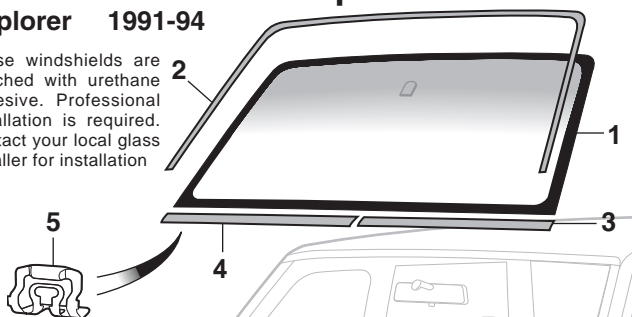

**All Molding Includes Hardware for Installation**

\* After the sell price means Oversize Part Charge. Your order will incur a charge of \$20.00. When ordering multiple oversized parts only one Oversize Part Charge of \$20.00 will be applied to your order.

-T after a part number means that part must be shipped Truck Freight. The prepaid order will include a \$125.00 charge for delivery in the 48 contiguous United States. Orders outside of the 48 states will be quoted.

| PART      | ILL# | DESCRIPTION AND APPLICATION | REQD               | LIST   | SELL    |
|-----------|------|-----------------------------|--------------------|--------|---------|
| 50-9404-T | (1)  | WINDSHIELD-SHADED           | EXPLORER 91-94 (1) | 187.44 | 149.95  |
| 50-9211   | (2)  | UPPER & SIDE MOLDING        | EXPLORER 91-94 (1) | 62.44  | 49.95 * |
| 50-9212   | (3)  | LOWER MOLDING-LH            | EXPLORER 91-94 (1) | 99.94  | 79.95   |
| 50-9213   | (4)  | LOWER MOLDING-RH            | EXPLORER 91-94 (1) | 99.94  | 79.95   |
| 50-0821   | (5)  | MOLDING RETAINER            | EXPLORER 91-94 A/R | 1.19   | .95     |

## Double Black Film Kit

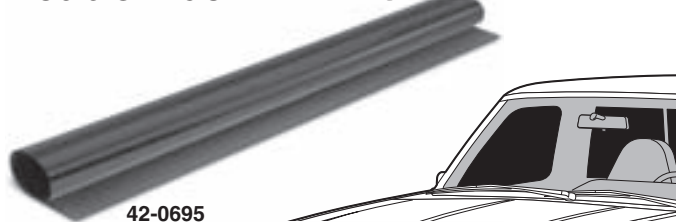

42-0695

With the Double Black Film Kit you can ride in your truck without being bothered by the rest of the world. Customize your truck with an easy-to-install Double Black Film Kit with self-adhesive backing. The 20" x 60" kit offers the maximum protection from the sun coming in through your truck's rear window. Double Black Film Kit makes glass more shatter resistant and is hard coated to ensure minimum scratching from window usage. Film Kit allows 5% light transmission. *Check state and local laws before ordering.*

| PART    | DESCRIPTION AND APPLICATION            | LIST  | SELL  |
|---------|--|-------|-------|
| 42-0695 | DOUBLE BLACK WINDOW FILM KIT 20" X 60" | 18.69 | 14.95 |

## Windshield and Molding

Ranger 1983-05  
Bronco II 1984-90

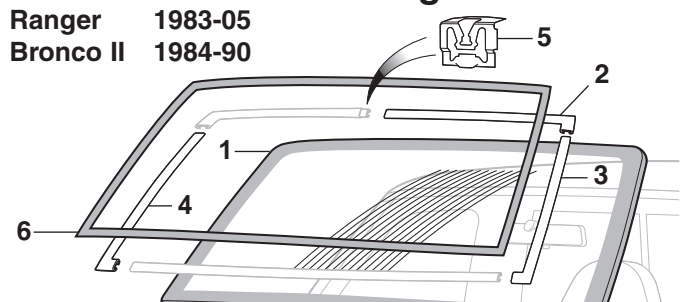

**All Molding Includes Hardware for Installation**

These windshields are attached with urethane adhesive. Professional installation is required. Contact your local glass installer for installation

-T after a part number means that part must be shipped Truck Freight. The prepaid order will include a \$125.00 charge for delivery in the 48 contiguous United States. Orders outside of the 48 states will be quoted.

\* After the sell price means Oversize Part Charge. Your order will incur a charge of \$20.00. When ordering multiple oversized parts only one Oversize Part Charge of \$20.00 will be applied to your order.

|           |     |                          |              |             |        |         |
|-----------|-----|--------------------------|--------------|-------------|--------|---------|
| 50-9400-T | (1) | WINDSHIELD-SHADED        | RGR BRII     | 83-89 (1)   | 99.94  | 79.95   |
| 50-9401-T |     | WINDSHIELD-TINTED        | RGR BRII     | 83-89 (1)   | 99.94  | 79.95   |
| 50-9402-T |     | WINDSHIELD-SHADED        | RGR BRII     | 90-92 (1)   | 99.94  | 79.95   |
| 50-9403-T |     | WINDSHIELD-TINTED        | RGR BRII     | 90-92 (1)   | 99.94  | 79.95   |
| 50-9406-T |     | WINDSHIELD-SHADED        | RGR          | 93-4/95 (1) | 162.44 | 129.95  |
| 50-9408-T |     | WINDSHIELD-SHADED        | RGR          | 5/95-97 (1) | 162.44 | 129.95  |
| 50-9410-T |     | WINDSHIELD-SHADED        | RGR          | 98-05 (1)   | 162.44 | 129.95  |
| 50-9411-T |     | WINDSHIELD-TINTED        | RGR          | 98-05 (1)   | 162.44 | 129.95  |
| 50-9200   | (2) | MOLDING-UPPER-LH-BLACK   | "A" RGR BRII | 83-92 (1)   | 74.94  | 59.95   |
| 50-9202   | (3) | MOLDING-SIDE-LH-BLACK    | "A" RGR BRII | 83-92 (1)   | 49.94  | 39.95   |
| 50-9203   | (4) | MOLDING-SIDE-RH-BLACK    | "A" RGR BRII | 83-92 (1)   | 62.44  | 49.95   |
| 50-0820   | (5) | MOLDING RETAINER         | RGR BRII     | 83-92 A/R   | 2.44   | 1.95    |
| 50-9205   | (6) | WINDSHIELD MOLDING-BLACK | RGR          | 98-05 (1)   | 87.44  | 69.95 * |

Note: "A" Black molding was available on 1987-92 models but can be used on 1983-86 models.

## Rear Window and Components

Ranger 1983-03

\* After the sell price means Oversize Part Charge. Your order will incur a charge of \$20.00. When ordering multiple oversized parts only one Oversize Part Charge of \$20.00 will be applied to your order.

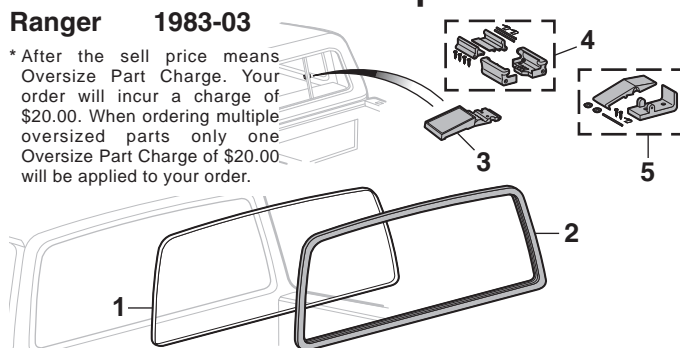

|         |     |                    |               |           |        |          |
|---------|-----|--------------------|---------------|-----------|--------|----------|
| 50-9421 | (1) | REAR WINDOW-TINTED | STD CAB       | 83-97 (1) | 312.44 | 249.95 * |
| 50-9423 |     | REAR WINDOW-TINTED | STD CAB       | 98-03 (1) | 162.44 | 129.95 * |
| 50-9422 |     | REAR WINDOW-TINTED | SUPERCAB      | 93-97 (1) | 162.44 | 129.95 * |
| 50-9423 |     | REAR WINDOW-TINTED | SUPERCAB      | 98-03 (1) | 162.44 | 129.95 * |
| 50-7670 | (2) | REAR WINDOW RUBBER | "A" STD CAB   | 83-97 (1) | 37.44  | 29.95    |
| 50-7672 |     | REAR WINDOW RUBBER | "A" SUPERCAB  | 93-97 (1) | 174.94 | 139.95   |
| 50-7675 |     | REAR WINDOW RUBBER | "B" STD CAB   | 83-97 (1) | 224.94 | 179.95   |
| 50-7675 |     | REAR WINDOW RUBBER | "B" SUPERCAB  | 90-03 (1) | 224.94 | 179.95   |
| 49-6836 | (3) | LATCH ASSEMBLY     | "B" RANGER    | 83-89 (1) | 12.44  | 9.95     |
| 49-6836 |     | LATCH ASSEMBLY     | "B" STD CAB   | 90-93 (1) | 12.44  | 9.95     |
| 49-6838 | (4) | LATCH ASSEMBLY     | "B" STD CAB   | 94-97 (1) | 12.44  | 9.95     |
| 50-0825 | (5) | LATCH ASSEMBLY     | "B" SUPER CAB | 92-97 (1) | 74.94  | 59.95    |
| 50-0825 |     | LATCH ASSEMBLY     | "B" RANGER    | 98-03 (1) | 74.94  | 59.95    |

|         |                  |                    |              |      |      |
|---------|------------------|--------------------|--------------|------|------|
| 42-0813 | SILICONE SEALANT | WINDSHIELD & GLASS | 1.35 OZ TUBE | 6.19 | 4.95 |
| 42-0860 | WINDSHIELD STICK | RANGER             | 83-03 (1)    | 2.44 | 1.95 |

Note: "A" For models with fixed glass only.  
"B" For models with sliding rear window only.

## Exterior Rubber Components

Explorer 1991-94

## 2 Door Body Side Window

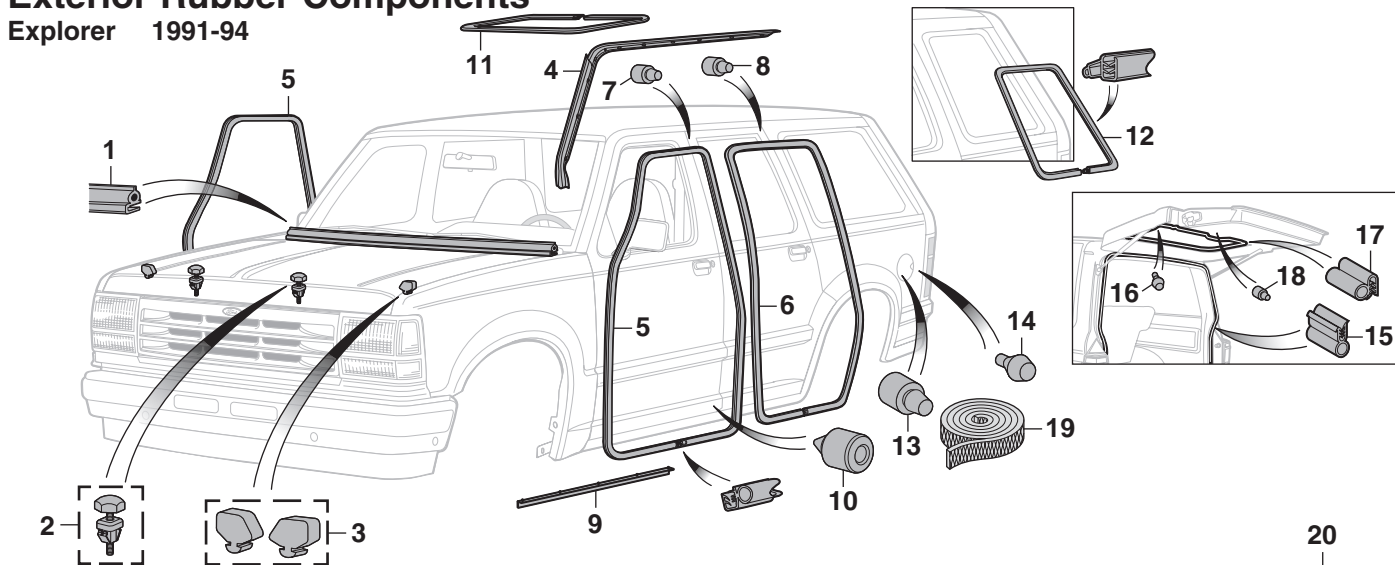

| PART    | ILL# | DESCRIPTION AND APPLICATION | REQD               | LIST   | SELL   |
|---------|------|-----------------------------|--------------------|--------|--------|
| 50-7600 | (1)  | HOOD TO COWL SEAL           | EXPLORER 91-94 (1) | 18.69  | 14.95  |
| 41-1626 | (2)  | HOOD BUMPER-FRONT           | EXPLORER 91-94 (2) | 6.19   | 4.95   |
| 41-1580 | (3)  | HOOD BUMPER SET-FENDER      | EXPLORER 91-94 (1) | 6.19   | 4.95   |
| 50-7610 | (4)  | ROOF SIDE WEATHERSTRIP-LH   | 2 DOOR 91-94 (1)   | 149.94 | 119.95 |
| 50-7611 |      | ROOF SIDE WEATHERSTRIP-RH   | 2 DOOR 91-94 (1)   | 149.94 | 119.95 |
| 50-7612 |      | ROOF SIDE WEATHERSTRIP-LH   | 4 DOOR 91-94 (1)   | 174.94 | 139.95 |
| 50-7613 |      | ROOF SIDE WEATHERSTRIP-RH   | 4 DOOR 91-94 (1)   | 174.94 | 139.95 |
| 50-7655 | (5)  | DOOR WEATHERSTRIP-ON BODY   | 2 DOOR 91-94 (2)   | 87.44  | 69.95  |
| 50-7656 |      | DOOR WEATHERSTRIP-FRONT     | 4 DOOR 91-94 (2)   | 74.94  | 59.95  |
| 50-7657 | (6)  | DOOR WEATHERSTRIP-REAR      | 4 DOOR 91-94 (2)   | 74.94  | 59.95  |
| 41-1576 | (7)  | BUMPER-UPPER FRONT DOOR     | EXPLORER 91-94 (2) | 3.69   | 2.95   |
| 50-1505 | (8)  | BUMPER-UPPER REAR DOOR      | 4 DOOR 91-94 (2)   | 12.44  | 9.95   |
| 50-7660 | (9)  | DOOR WEATHERSTRIP-LWR DOOR  | 2 DOOR 91-94 (2)   | 49.94  | 39.95  |
| 50-7661 |      | DOOR WEATHERSTRIP-LWR DOOR  | 4 DOOR 91-94 (2)   | 49.94  | 39.95  |
| 50-1506 | (10) | BUMPER-LOWER DOOR           | EXPLORER 91-94 (4) | 3.69   | 2.95   |

**#42-0812 Super Weatherstrip Adhesive** is fast drying, high strength and waterproof. It is great for bonding all types of truck parts. Dries black.

|         |      |                             |                    |        |        |
|---------|------|-----------------------------|--------------------|--------|--------|
| 50-7680 | (11) | SUNROOF WEATHERSTRIP        | EXPLORER 91-94 (1) | 187.44 | 149.95 |
| 50-7666 | (12) | QUARTER WINDOW WEATHERSTRIP | 2 DOOR 91-94 (2)   | 62.44  | 49.95  |
| 50-1522 | (13) | BUMPER ON FUEL DOOR         | EXPLORER 91-94 (2) | 2.44   | 1.95   |
| 50-1523 | (14) | BUMPER ON BODY              | EXPLORER 91-94 (2) | 1.19   | .95    |
| 50-7673 | (15) | LIFTGATE WEATHERSTRIP       | EXPLORER 91-94 (1) | 149.94 | 119.95 |
| 50-1524 | (16) | BUMPER-LIFTGATE             | EXPLORER 91-94 (4) | 3.06   | 2.45   |
| 50-7674 | (17) | WEATHERSTRIP-REAR WINDOW    | EXPLORER 91-94 (1) | 149.94 | 119.95 |
| 41-1598 | (18) | BUMPER-LIFTGATE GLASS       | EXPLORER 91-94 (2) | 2.44   | 1.95   |
| 49-9305 | (19) | BODY TO FRAME WEBBING 30FT  | EXPLORER 91-94 A/R | 31.19  | 24.95  |
| 42-0812 | (20) | SUPER ADHESIVE-BLACK        | 5 OZ TUBE          | 7.44   | 5.95   |

## Exterior Rubber Components

Bronco II 1984-90

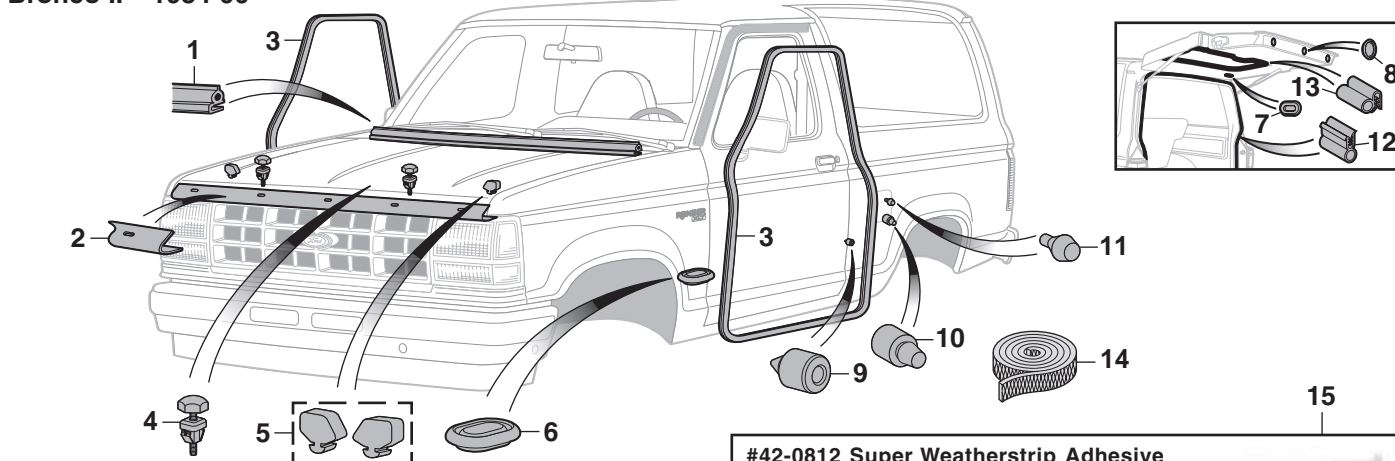

| PART    | ILL# | DESCRIPTION AND APPLICATION | REQD                | LIST  | SELL  |
|---------|------|-----------------------------|---------------------|-------|-------|
| 50-7600 | (1)  | HOOD TO COWL SEAL           | BRONCO II 84-90 (1) | 18.69 | 14.95 |
| 50-7601 | (2)  | GRILLE TO HOOD SEAL W/CLIPS | BRONCO II 84-88 (1) | 18.69 | 14.95 |
| 50-7650 | (3)  | WEATHERSTRIP-ON CAB         | BRONCO II 84-90 (2) | 24.94 | 19.95 |
| 50-1500 | (4)  | HOOD BUMPER-FRONT           | BRONCO II 84-89 (2) | 6.19  | 4.95  |
| 41-1626 |      | HOOD BUMPER-FRONT           | BRONCO II 90 (2)    | 6.19  | 4.95  |
| 41-1580 | (5)  | HOOD BUMPER SET-ON FENDER   | BRONCO II 84-90 (1) | 6.19  | 4.95  |
| 40-1289 | (6)  | FRONT FLOOR PAN PLUG        | BRONCO II 89-90 (2) | 11.19 | 8.95  |
| 50-1510 | (7)  | RUBBER PLUG-LIFTGATE        | BRONCO II 84-90 (1) | 2.44  | 1.95  |
| 50-1512 | (8)  | PLUG-LIFTGATE               | BRONCO II 84-90 (3) | 3.69  | 2.95  |

**#42-0812 Super Weatherstrip Adhesive** is fast drying, high strength and waterproof. It is great for bonding all types of truck parts. Dries black.

|         |      |                            |                     |       |       |
|---------|------|----------------------------|---------------------|-------|-------|
| 41-1569 | (9)  | DOOR BUMPER-ON CAB         | BRONCO II 84-90 (2) | 2.44  | 1.95  |
| 50-1521 | (10) | FUEL DOOR BUMPER-ON DOOR   | BRONCO II 84-90 (1) | 1.19  | .95   |
| 50-1520 | (11) | FUEL DOOR BUMPER-ON BODY   | BRONCO II 84-90 (1) | 1.19  | .95   |
| 50-7668 | (12) | WEATHERSTRIP-LIFTGATE      | BRONCO II 84-90 (1) | 49.94 | 39.95 |
| 50-7669 | (13) | REAR WINDOW RUBBER         | BRONCO II 84-90 (1) | 49.94 | 39.95 |
| 49-9305 | (14) | BODY TO FRAME WEBBING 30FT | BRONCO II 84-90 A/R | 31.19 | 24.95 |
| 42-0812 | (15) | SUPER ADHESIVE-BLACK       | 5 OZ TUBE           | 7.44  | 5.95  |



## Exterior Rubber Components

Ranger 1983-92

Standard Window Rubber Seals do not have a groove for trim.

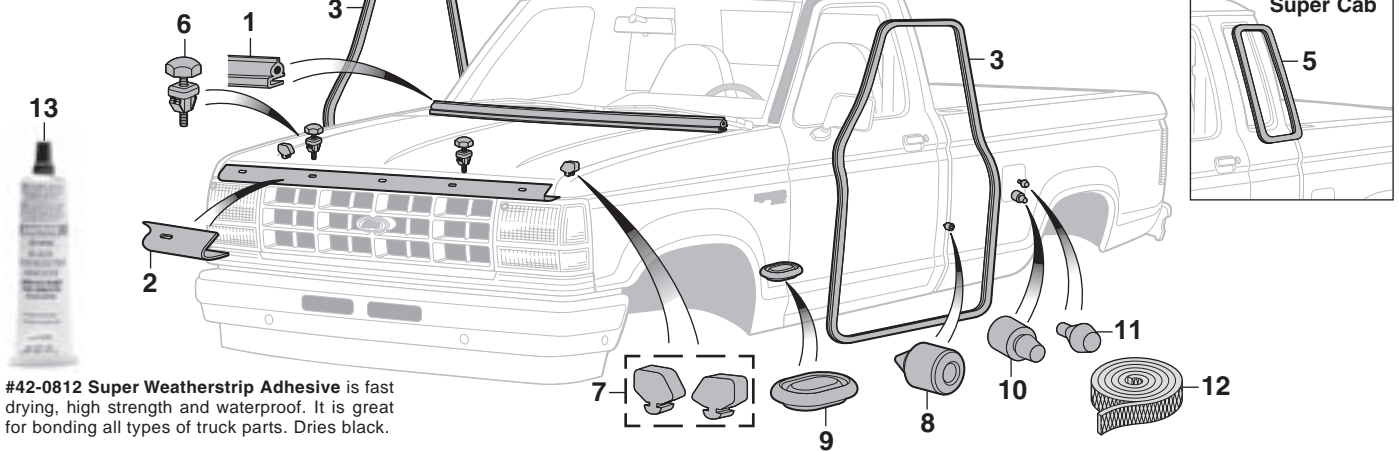

#42-0812 Super Weatherstrip Adhesive is fast drying, high strength and waterproof. It is great for bonding all types of truck parts. Dries black.

| PART    | ILL# | DESCRIPTION AND APPLICATION        | REQD      | LIST  | SELL  |   |      |                            |           |           |             |
|---------|------|------------------------------------|-----------|-------|-------|---|------|----------------------------|-----------|-----------|-------------|
| 50-7600 | (1)  | HOOD TO COWL SEAL RANGER           | 83-92 (1) | 18.69 | 14.95 | 41-1569   | (8)  | DOOR BUMPER-ON CAB         | RANGER    | 83-92 (2) | 2.44 1.95   |
| 50-7601 | (2)  | GRILLE TO HOOD SEAL W/CLIPS RANGER | 83-88 (1) | 18.69 | 14.95 | 40-1289   | (9)  | FRONT FLOOR PAN PLUG       | RANGER    | 89-92 (2) | 11.19 8.95  |
| 50-7650 | (3)  | WEATHERSTRIP-ON CAB RANGER         | 83-92 (2) | 24.94 | 19.95 | 50-1521   | (10) | FUEL DOOR BUMPER-ON DOOR   | RANGER    | 83-92 A/R | 1.19 .95    |
| 50-7670 | (4)  | REAR WINDOW RUBBER-STD "A" STD CAB | 83-92 (1) | 37.44 | 29.95 | 50-1520   | (11) | FUEL DOOR BUMPER-ON BODY   | RANGER    | 83-92 A/R | 1.19 .95    |
| 50-7690 | (5)  | QUARTER WINDOW SEAL "B" RANGER     | 87-92 (2) | 24.94 | 19.95 | 49-9305   | (12) | BODY TO FRAME WEBBING 30FT | RANGER    | 83-92 (1) | 31.19 24.95 |
| 50-1500 | (6)  | HOOD BUMPER-FRONT RANGER           | 83-89 (2) | 6.19  | 4.95  | 42-0812   | (13) | SUPER ADHESIVE-BLACK       | 5 OZ TUBE | 7.44      | 5.95        |
| 41-1626 |      | HOOD BUMPER-FRONT RANGER           | 90-92 (2) | 6.19  | 4.95  | Note: "A" For models with fixed glass only.<br>"B" For models with moveable glass only. |      |                            |           |           |             |
| 41-1580 | (7)  | HOOD BUMPER SET-FENDER RANGER      | 83-92 (1) | 6.19  | 4.95  |   |      |                            |           |           |             |

## Exterior Rubber Components

Ranger 1993-05

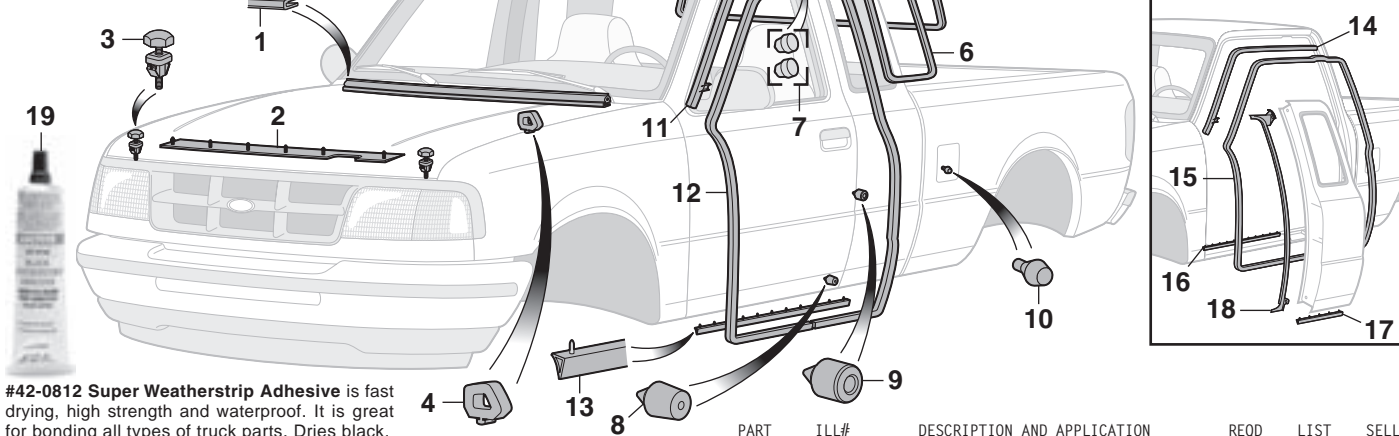

#42-0812 Super Weatherstrip Adhesive is fast drying, high strength and waterproof. It is great for bonding all types of truck parts. Dries black.

| PART    | ILL# | DESCRIPTION AND APPLICATION          | REQD      | LIST   | SELL   |         |      |                             |           |           |              |
|---------|------|--------------------------------------|-----------|--------|--------|---------|------|-----------------------------|-----------|-----------|--------------|
| 50-7600 | (1)  | HOOD TO COWL SEAL RANGER             | 93-05 (1) | 18.69  | 14.95  | 50-7614 | (13) | WEATHERSTRIP-LOWER DOOR-LH  | RANGER    | 93-96 (1) | 49.94 39.95  |
| 50-7603 | (2)  | HOOD FRONT GASKET W/A/C RANGER       | 97-05 (1) | 37.44  | 29.95  | 50-7615 |      | WEATHERSTRIP-LOWER DOOR-RH  | RANGER    | 93-96 (1) | 49.94 39.95  |
| 41-1626 | (3)  | HOOD BUMPER RAD SUPPORT RANGER       | 93-00 (2) | 6.19   | 4.95   | 50-7616 |      | WEATHERSTRIP-LOWER DOOR-LH  | RANGER    | 97-03 (1) | 37.44 29.95  |
| 50-1501 |      | HOOD BUMPER RAD SUPPORT RANGER       | 01-05 (2) | 18.69  | 14.95  | 50-7617 |      | WEATHERSTRIP-LOWER DOOR-RH  | RANGER    | 97-03 (1) | 37.44 29.95  |
| 50-1504 | (4)  | HOOD BUMPER FENDER RANGER            | 93-03 (1) | 7.44   | 5.95   | 50-7606 | (14) | ROOF SIDE WEATHERSTRIP-LH   | QUAD CAB  | 98-05 (1) | 93.69 74.95  |
| 50-7670 | (5)  | RR WINDOW RUBBER-STATIONARY REG CAB  | 93-97 (1) | 37.44  | 29.95  | 50-7607 |      | ROOF SIDE WEATHERSTRIP-RH   | QUAD CAB  | 98-05 (1) | 93.69 74.95  |
| 50-7672 |      | RR WINDOW RUBBER-STATIONARY SUPERCAB | 93-97 (1) | 174.94 | 139.95 | 50-7652 | (15) | DOOR WEATHERSTRIP-ON CAB-LH | QUAD CAB  | 98-05 (1) | 112.44 89.95 |
| 50-7675 |      | REAR WINDOW RUBBER-SLIDING REG CAB   | 93-97 (1) | 224.94 | 179.95 | 50-7652 |      | DOOR WEATHERSTRIP-ON CAB-RH | QUAD CAB  | 98-05 (1) | 112.44 89.95 |
| 50-7675 |      | REAR WINDOW RUBBER-SLIDING SUPERCAB  | 93-03 (1) | 224.94 | 179.95 | 50-7616 | (16) | WEATHERSTRIP-LOWER FRT-LH   | QUAD CAB  | 98-03 (1) | 37.44 29.95  |
| 50-7690 | (6)  | QTR WINDOW SEAL-MOVEABLE SUPERCAB    | 93-05 (2) | 24.94  | 19.95  | 50-7617 |      | WEATHERSTRIP-LOWER FRT-RH   | QUAD CAB  | 98-03 (1) | 37.44 29.95  |
| 41-1584 | (7)  | DOOR BUMPER SET-UPPER RANGER         | 93-05 (1) | 2.44   | 1.95   | 50-7618 | (17) | WEATHERSTRIP-LWR RR DOOR-LH | QUAD CAB  | 98-02 (1) | 12.44 9.95   |
| 50-1502 | (8)  | DOOR BUMPER-LOWER RANGER             | 93-05 (2) | 4.94   | 3.95   | 50-7619 |      | WEATHERSTRIP-LWR RR DOOR-RH | QUAD CAB  | 98-02 (1) | 12.44 9.95   |
| 41-1569 | (9)  | DOOR BUMPER-ON CAB RANGER            | 93-05 (2) | 2.44   | 1.95   | 50-7620 |      | WEATHERSTRIP-LWR RR DOOR-LH | QUAD CAB  | 03 (1)    | 16.19 12.95  |
| 50-1523 | (10) | FUEL DOOR BUMPER ON BODY RANGER      | 93-05 (2) | 1.19   | .95    | 50-7621 |      | WEATHERSTRIP-LWR RR DOOR-RH | QUAD CAB  | 03 (1)    | 18.69 14.95  |
| 50-7604 | (11) | ROOF SIDE WEATHERSTRIP-LH RANGER     | 93-05 (1) | 87.44  | 69.95  | 50-7622 | (18) | WEATHERSTRIP-REAR DOOR-LH   | QUAD CAB  | 98-02 (1) | 99.94 79.95  |
| 50-7605 |      | ROOF SIDE WEATHERSTRIP-RH RANGER     | 93-05 (1) | 87.44  | 69.95  | 50-7623 |      | WEATHERSTRIP-REAR DOOR-RH   | QUAD CAB  | 98-02 (1) | 99.94 79.95  |
| 50-7651 | (12) | DOOR WEATHERSTRIP-ON CAB RANGER      | 93-05 (2) | 37.44  | 29.95  | 50-7624 |      | WEATHERSTRIP-REAR DOOR-LH   | QUAD CAB  | 03-05 (1) | 99.94 79.95  |
|         |      |                                      |           |        |        | 50-7625 |      | WEATHERSTRIP-REAR DOOR-RH   | QUAD CAB  | 03-05 (1) | 99.94 79.95  |
|         |      |                                      |           |        |        | 42-0812 | (19) | SUPER ADHESIVE-BLACK        | 5 OZ TUBE | 7.44      | 5.95         |

## Door Components

Ranger 1983-92  
Bronco II 1984-90

Power Window Kit  
See Page 87

Keyless Remote Kit  
See Page 87

SS = Stainless Steel

|         |      |                             |              |           |        |        |
|---------|------|-----------------------------|--------------|-----------|--------|--------|
| 50-7336 | (1)  | DOOR GLASS CLEAR-LH         | "A" RGR BIII | 83-88 (1) | 49.94  | 39.95  |
| 50-7337 |      | DOOR GLASS CLEAR-RH         | "A" RGR BIII | 83-88 (1) | 49.94  | 39.95  |
| 50-7338 |      | DOOR GLASS TINTED-LH        | "A" RGR BIII | 83-88 (1) | 49.94  | 39.95  |
| 50-7339 |      | DOOR GLASS TINTED-RH        | "A" RGR BIII | 83-88 (1) | 49.94  | 39.95  |
| 50-7340 |      | DOOR GLASS TINTED-LH        | "B" RGR BIII | 83-88 (1) | 99.94  | 79.95  |
| 50-7341 |      | DOOR GLASS TINTED-RH        | "B" RGR BIII | 83-88 (1) | 99.94  | 79.95  |
| 50-7342 |      | DOOR GLASS CLEAR-LH         | RGR BIII     | 89-92 (1) | 49.94  | 39.95  |
| 50-7343 |      | DOOR GLASS CLEAR-RH         | RGR BIII     | 89-92 (1) | 49.94  | 39.95  |
| 50-7344 |      | DOOR GLASS TINTED-LH        | RGR BIII     | 89-92 (1) | 49.94  | 39.95  |
| 50-7345 |      | DOOR GLASS TINTED-RH        | RGR BIII     | 89-92 (1) | 49.94  | 39.95  |
| 40-1590 | (2)  | SPACER SET                  | RGR BIII     | 83-92 (4) | 2.44   | 1.95   |
| 49-9346 | (3)  | UPPER DOOR WEATHERSTRIP-LH  | RGR BIII     | 83-92 (1) | 24.94  | 19.95  |
| 49-9347 |      | UPPER DOOR WEATHERSTRIP-RH  | RGR BIII     | 83-92 (1) | 24.94  | 19.95  |
| 50-7512 | (4)  | DOOR GLASS RUN              | "A" RGR BIII | 83-92 (2) | 37.44  | 29.95  |
| 50-7510 |      | DOOR GLASS RUN              | "B" RGR BIII | 83-88 (2) | 37.44  | 29.95  |
| 50-7582 | (5)  | DOOR ANTI-RATTLE KIT        | "A" RGR BIII | 83-92 (1) | 149.94 | 119.95 |
| 50-7580 |      | DOOR ANTI-RATTLE KIT        | "B" RGR BIII | 83-88 (1) | 124.94 | 99.95  |
| 50-7554 | (6)  | WINDOW ANTI-RATTLE KIT      | "A" RGR BIII | 83-92 (1) | 62.44  | 49.95  |
| 50-7550 |      | WINDOW ANTI-RATTLE KIT      | "B" RGR BIII | 83-88 (1) | 62.44  | 49.95  |
| 40-2681 | (7)  | DOOR LOCK KNOB SET-CHROME   | RGR BIII     | 83-92 (1) | 6.19   | 4.95   |
| 40-2682 |      | DOOR LOCK KNOB SET-BLACK    | RGR BIII     | 83-92 (1) | 9.94   | 7.95   |
| 40-2684 | (8)  | DOOR LOCK GROMMET-SS        | RGR BIII     | 83-92 (2) | 2.44   | 1.95   |
| 40-2685 |      | DOOR LOCK GROMMET-BLACK     | RGR BIII     | 83-92 (2) | 7.44   | 5.95   |
| 50-0318 | (9)  | SCREW-ARMREST               | RGR BIII     | 83-88 (6) | 1.19   | .95    |
| 50-0518 | (10) | RETAINER-ARMREST SCREW      | RGR BIII     | 83-88 (6) | 3.06   | 2.45   |
| 40-0793 | (11) | RETAINER-DOOR PANEL         | RGR          | 83-92 A/R | 1.19   | .95    |
| 50-7211 | (12) | WINDOW HANDLE-CHROME/BLK"C" | RGR BIII     | 83-86 (2) | 18.69  | 14.95  |
| 50-7212 |      | WINDOW HANDLE-DE-BLACK      | RGR BIII     | 87-88 (2) | 37.44  | 29.95  |
| 50-7214 |      | WINDOW HANDLE-BLACK         | "C" RGR BIII | 87-88 (2) | 12.44  | 9.95   |
| 40-2611 | (13) | SPACER-HANDLE               | RGR BIII     | 87-88 (2) | 8.69   | 6.95   |

## Aluminum Door Sill Plate

Ranger 1983-92  
Bronco II 1984-90

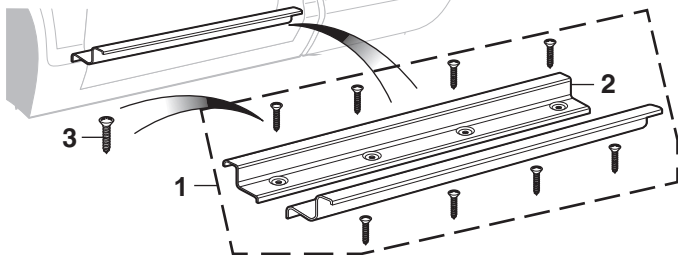

|         |     |                              |          |           |       |       |
|---------|-----|------------------------------|----------|-----------|-------|-------|
| 50-7409 | (1) | DOOR SILL PLATE SET-ALUMINUM | RGR BIII | 83-92 (1) | 74.94 | 59.95 |
| 50-7410 | (2) | DOOR SILL PLATE-ALUMINUM     | RGR BIII | 83-92 (2) | 37.44 | 29.95 |
| 40-0441 | (3) | SCREW-STAINLESS              | RGR BIII | 83-92 (8) | .81   | .65   |

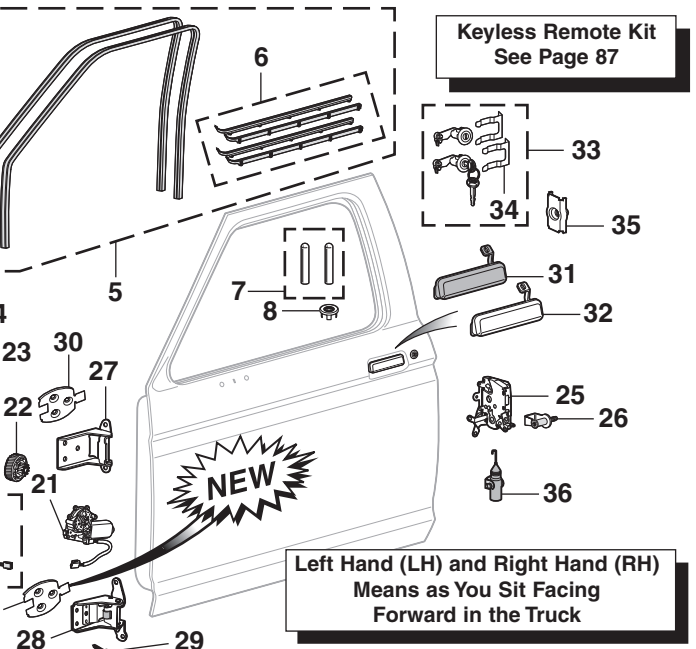

Left Hand (LH) and Right Hand (RH)  
Means as You Sit Facing  
Forward in the Truck

| PART    | ILL# | DESCRIPTION AND APPLICATION | REQD            | LIST        | SELL          |
|---------|------|-----------------------------|-----------------|-------------|---------------|
| 40-2623 | (14) | WINDOW HANDLE-BLACK         | RGR BIII        | 89-92 (2)   | 12.44 9.95    |
| 40-0499 | (15) | SCREW-HANDLE                | RGR BIII        | 89-92 (2)   | 4.94 3.95     |
| 50-7213 | (16) | SPACER-HANDLE               | RGR BIII        | 89-92 (2)   | 8.69 6.95     |
| 50-7822 | (17) | WINDOW REGULATOR-LH         | MANUAL RGR BIII | 83-92 (1)   | 62.44 49.95   |
| 50-7823 |      | WINDOW REGULATOR-RH         | MANUAL RGR BIII | 83-92 (1)   | 62.44 49.95   |
| 50-7826 | (18) | WINDOW REGULATOR-LH         | POWER RGR BIII  | 85-92 (1)   | 62.44 49.95   |
| 50-7827 |      | WINDOW REGULATOR-RH         | POWER RGR BIII  | 85-92 (1)   | 62.44 49.95   |
| 49-7867 | (19) | WINDOW REG ROLLER & NUT     | RGR BIII        | 83-92 (2)   | 7.44 5.95     |
| 47-1050 | (20) | POWER WINDOW MOTOR-LH       | RGR BIII        | 85-86 (1)   | 62.44 49.95   |
| 47-1051 |      | POWER WINDOW MOTOR-RH       | RGR BIII        | 85-86 (1)   | 62.44 49.95   |
| 50-7710 | (21) | POWER WINDOW MOTOR-LH       | RGR BIII        | 87-92 (1)   | 62.44 49.95   |
| 50-7711 |      | POWER WINDOW MOTOR-RH       | RGR BIII        | 87-92 (1)   | 62.44 49.95   |
| 47-1048 | (22) | WINDOW MOTOR GEAR KIT       | RGR BIII        | 85-86 (2)   | 31.19 24.95   |
| 50-7230 | (23) | DOOR HANDLE-INSIDE-LH       | RGR BIII        | 83-88 (1)   | 18.69 14.95   |
| 50-7231 |      | DOOR HANDLE-INSIDE-RH       | RGR BIII        | 83-88 (1)   | 18.69 14.95   |
| 50-7234 |      | DOOR HANDLE-INSIDE-LH       | RGR BIII        | 89-91 (1)   | 18.69 14.95   |
| 50-7235 |      | DOOR HANDLE-INSIDE-RH       | RGR BIII        | 89-91 (1)   | 18.69 14.95   |
| 50-7232 |      | DOOR HANDLE-INSIDE-LH       | RGR             | 92 (1)      | 18.69 14.95   |
| 50-7233 |      | DOOR HANDLE-INSIDE-RH       | RGR             | 92 (1)      | 18.69 14.95   |
| 50-7250 | (24) | BEZEL-INSIDE DOOR HANDLE-LH | RGR BIII        | 89-92 (1)   | 6.19 4.95     |
| 50-7251 |      | BEZEL-INSIDE DOOR HANDLE-RH | RGR BIII        | 89-92 (1)   | 6.19 4.95     |
| 50-7804 | (25) | DOOR LATCH W/PWR LOCK-LH    | RGR BIII        | 11/87-91(1) | 53.69 42.95   |
| 50-7806 |      | DOOR LATCH-LH               | RGR             | 92 (1)      | 312.44 249.95 |
| 50-7807 |      | DOOR LATCH-RH               | RGR             | 92 (1)      | 437.44 349.95 |
| 50-7780 | (26) | DOOR LATCH STRIKER          | RGR BIII        | 83-92 (2)   | 12.44 9.95    |
| 50-7300 | (27) | DOOR HINGE-UPPER-LH/RH      | RGR/BIII        | 83-92 (2)   | 112.44 89.95  |
| 49-7271 | (28) | DOOR HINGE-LOWER-LH         | RGR BIII        | 83-92 (1)   | 62.44 49.95   |
| 49-7270 |      | DOOR HINGE-LOWER-RH         | RGR BIII        | 83-92 (1)   | 62.44 49.95   |
| 50-0213 | (29) | SCREW-DOOR HINGE            | RGR BIII        | 83-92(20)   | 1.19 .95      |
| 49-7403 | (30) | HINGE ANCHOR PLATE          | RGR BIII        | 83-90 (4)   | 18.69 14.95   |
| 50-7310 | (31) | DOOR HANDLE-OUTER-LH        | BLACK RGR BIII  | 83-92 (1)   | 24.94 19.95   |
| 50-7311 |      | DOOR HANDLE-OUTER-RH        | BLACK RGR BIII  | 83-92 (1)   | 24.94 19.95   |
| 50-7314 | (32) | DOOR HANDLE-OUTER-LH        | CHROME RGR BIII | 83-92 (1)   | 24.94 19.95   |
| 50-7315 |      | DOOR HANDLE-OUTER-RH        | CHROME RGR BIII | 83-92 (1)   | 24.94 19.95   |
| 50-7790 | (33) | DOOR LOCK KIT               | CHROME RGR BIII | 83-88 (1)   | 99.94 79.95   |
| 50-7775 | (34) | RETAINER-DOOR LOCK          | RGR BIII        | 83-92 (2)   | 37.44 29.95   |
| 50-7781 | (35) | DOOR LOCK STRIKER           | RGR BIII        | 83-92 (2)   | 9.94 7.95     |
| 50-7793 | (36) | POWER LOCK ACTUATOR ASSY    | RGR BIII        | 12/87-92(2) | 74.94 59.95   |

Note: "A" Fits models without vent window.

"B" Fits models with vent window.

"C" These are replacement window handles and not reproductions of the originals.

**Ranger 1993-05**

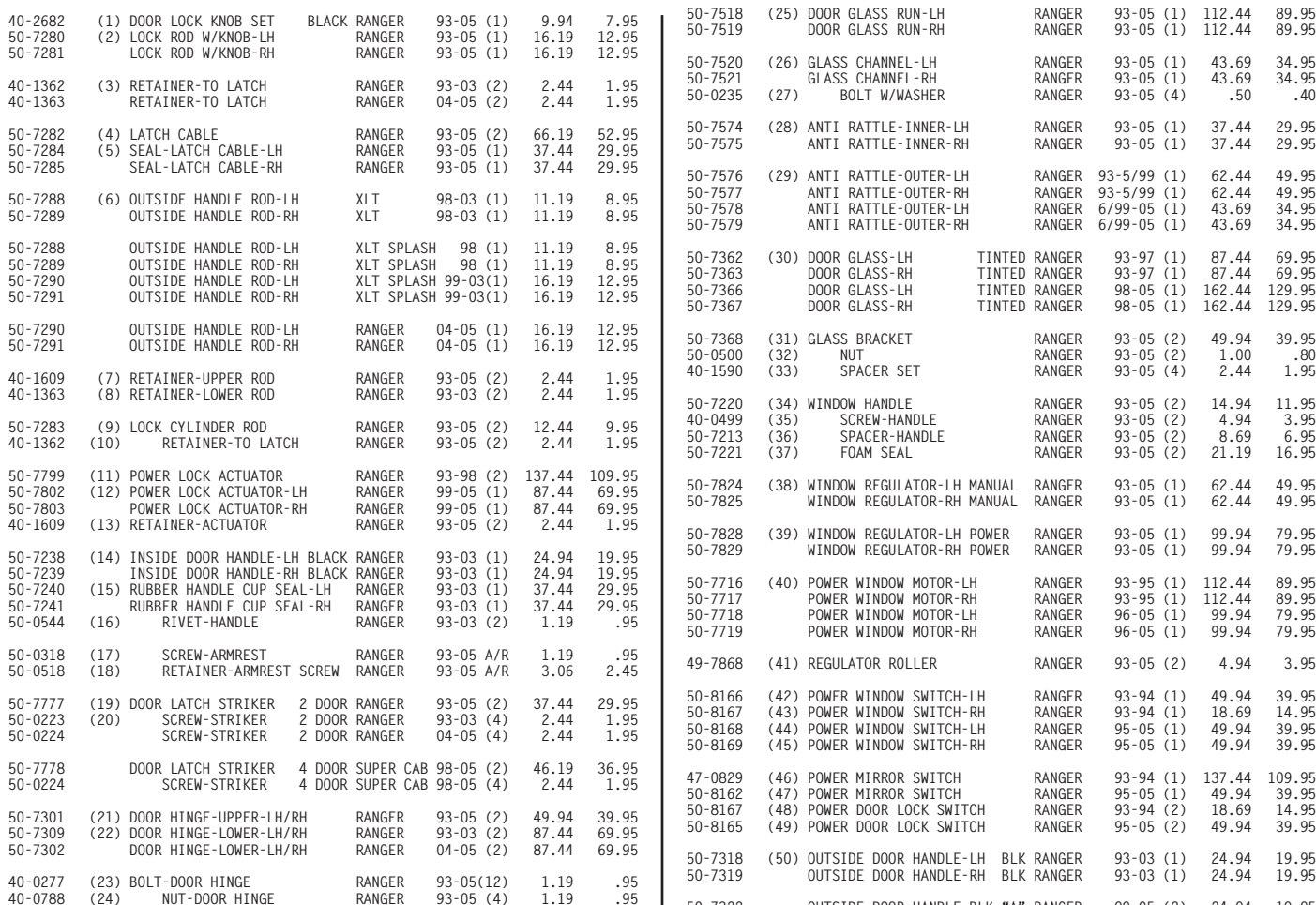

"D" Lock cylinder is uncoded. A locksmith can "code" the cylinder for use with your existing key. Keys are not included.



## Front Door Components

Explorer 1991-94

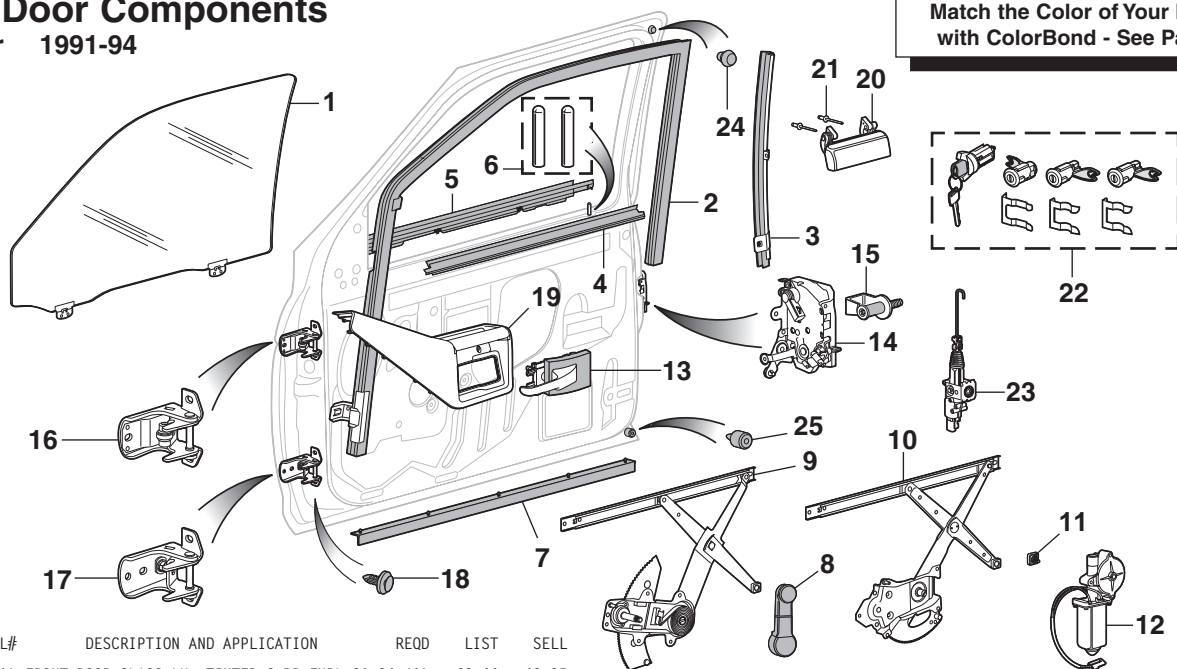
Match the Color of Your Interior  
with ColorBond - See Page 95

| PART    | ILL# | DESCRIPTION AND APPLICATION | REQD                | LIST   | SELL   |
|---------|------|-----------------------------|---------------------|--------|--------|
| 50-7346 | (1)  | FRONT DOOR GLASS-LH TINTED  | 2 DR EXPL 91-94 (1) | 62.44  | 49.95  |
| 50-7347 |      | FRONT DOOR GLASS-RH TINTED  | 2 DR EXPL 91-94 (1) | 62.44  | 49.95  |
| 50-7348 |      | FRONT DOOR GLASS-LH         | 4 DR EXPL 91-94 (1) | 62.44  | 49.95  |
| 50-7349 |      | FRONT DOOR GLASS-RH         | 4 DR EXPL 91-94 (1) | 62.44  | 49.95  |
| 50-7514 | (2)  | DOOR GLASS RUN-LH           | 2 DR EXPL 91-94 (1) | 174.94 | 139.95 |
| 50-7515 |      | DOOR GLASS RUN-RH           | 2 DR EXPL 91-94 (1) | 174.94 | 139.95 |
| 50-7516 |      | DOOR GLASS RUN-LH           | 4 DR EXPL 91-94 (1) | 174.94 | 139.95 |
| 50-7517 |      | DOOR GLASS RUN-RH           | 4 DR EXPL 91-94 (1) | 174.94 | 139.95 |
| 50-7530 | (3)  | DOOR GLASS CHANNEL-LH       | 2 DR EXPL 91-94 (1) | 37.44  | 29.95  |
| 50-7531 |      | DOOR GLASS CHANNEL-RH       | 2 DR EXPL 91-94 (1) | 37.44  | 29.95  |
| 50-7532 |      | DOOR GLASS CHANNEL-LH       | 4 DR EXPL 91-94 (1) | 62.44  | 49.95  |
| 50-7533 |      | DOOR GLASS CHANNEL-RH       | 4 DR EXPL 91-94 (1) | 62.44  | 49.95  |
| 50-7560 | (4)  | ANTI RATTLE-INNER-LH        | 2 DR EXPL 91-94 (1) | 37.44  | 29.95  |
| 50-7561 |      | ANTI RATTLE-INNER-RH        | 2 DR EXPL 91-94 (1) | 37.44  | 29.95  |
| 50-7562 |      | ANTI RATTLE-INNER-LH        | 4 DR EXPL 91-94 (1) | 37.44  | 29.95  |
| 50-7563 |      | ANTI RATTLE-INNER-RH        | 4 DR EXPL 91-94 (1) | 37.44  | 29.95  |
| 50-7564 | (5)  | ANTI RATTLE-OUTER-LH        | 2 DR EXPL 91-94 (1) | 49.94  | 39.95  |
| 50-7565 |      | ANTI RATTLE-OUTER-RH        | 2 DR EXPL 91-94 (1) | 49.94  | 39.95  |
| 50-7566 |      | ANTI RATTLE-OUTER-LH        | 4 DR EXPL 91-94 (1) | 49.94  | 39.95  |
| 50-7567 |      | ANTI RATTLE-OUTER-RH        | 4 DR EXPL 91-94 (1) | 49.94  | 39.95  |
| 40-2681 | (6)  | DOOR LOCK KNOB SET-CHROME   | EXPL 91-94 (1)      | 6.19   | 4.95   |
| 40-2682 |      | DOOR LOCK KNOB SET-BLACK    | EXPL 91-94 (1)      | 9.94   | 7.95   |
| 50-7660 | (7)  | DOOR WEATHERSTRIP-LWR DOOR  | 2 DR EXPL 91-94 (2) | 49.94  | 39.95  |
| 50-7661 |      | DOOR WEATHERSTRIP-LWR DOOR  | 4 DR EXPL 91-94 (2) | 49.94  | 39.95  |
| 40-2623 | (8)  | WINDOW HANDLE               | EXPL 91-94 (2)      | 12.44  | 9.95   |
| 50-7814 | (9)  | WINDOW REGULATOR-LH MANUAL  | EXPL 91-94 (1)      | 62.44  | 49.95  |
| 50-7815 |      | WINDOW REGULATOR-RH MANUAL  | EXPL 91-94 (1)      | 62.44  | 49.95  |
| 50-7816 | (10) | WINDOW REGULATOR-LH POWER   | EXPL 91-94 (1)      | 87.44  | 69.95  |
| 50-7817 |      | WINDOW REGULATOR-RH POWER   | EXPL 91-94 (1)      | 87.44  | 69.95  |
| 49-7867 | (11) | WINDOW REG ROLLER & NUT     | EXPL 91-94 (6)      | 7.44   | 5.95   |
| 50-7712 | (12) | POWER WINDOW MOTOR-LH       | EXPL 91-94 (1)      | 87.44  | 69.95  |
| 50-7713 |      | POWER WINDOW MOTOR-RH       | EXPL 91-94 (1)      | 87.44  | 69.95  |
| 50-7236 | (13) | DOOR HANDLE-INNER-LH        | EXPL 91-94 (1)      | 18.69  | 14.95  |
| 50-7237 |      | DOOR HANDLE-INNER-RH        | EXPL 91-94 (1)      | 18.69  | 14.95  |
| 50-7808 | (14) | DOOR LATCH-LH               | EXPL 91-94 (1)      | 62.44  | 49.95  |
| 50-7809 |      | DOOR LATCH-RH               | EXPL 91-94 (1)      | 62.44  | 49.95  |
| 50-7780 | (15) | DOOR STRIKER                | EXPL 91-94 (2)      | 12.44  | 9.95   |
| 50-7301 | (16) | DOOR HINGE-UPPER            | EXPL 91-94 (2)      | 49.94  | 39.95  |
| 50-7302 | (17) | DOOR HINGE-LOWER            | EXPL 91-94 (2)      | 87.44  | 69.95  |
| 40-0793 | (18) | RETAINER-DOOR PANEL         | EXPL 91-94 A/R      | 1.19   | .95    |
| 50-7260 | (19) | DOOR PULL-LH "A"B"          | EXPL 91-94 (1)      | 24.94  | 19.95  |
| 50-7261 |      | DOOR PULL-RH "A"B"          | EXPL 91-94 (1)      | 24.94  | 19.95  |
| 50-7316 | (20) | DOOR HANDLE-OUTER-LH        | EXPL 91-94 (1)      | 24.94  | 19.95  |
| 50-7317 |      | DOOR HANDLE-OUTER-RH        | EXPL 91-94 (1)      | 24.94  | 19.95  |
| 50-0544 | (21) | RIVET-HANDLE                | EXPL 91-94 (4)      | 1.19   | .95    |
| 50-7789 | (22) | LOCK SET W/O ANTI THEFT "C" | EXPL 93-94 (1)      | 162.44 | 129.95 |
| 50-7794 | (23) | POWER LOCK ACTUATOR         | 2 DR EXPL 91-94 (1) | 87.44  | 69.95  |
| 50-7795 |      | POWER LOCK ACTUATOR         | 4 DR EXPL 91-94 (1) | 87.44  | 69.95  |
| 41-1576 | (24) | BUMPER-UPPER DOOR           | EXPL 91-94 (2)      | 3.69   | 2.95   |
| 50-1506 | (25) | BUMPER-LOWER DOOR           | EXPL 91-94 (2)      | 3.69   | 2.95   |

Note: "A" Paint to match interior.

"B" For models with power windows.

"C" Lock set includes ignition, door and liftgate cylinders with keys.

## Door Bezels and Switches

Ranger 1985-92

Bronco II 1985-90

Explorer 1991-94

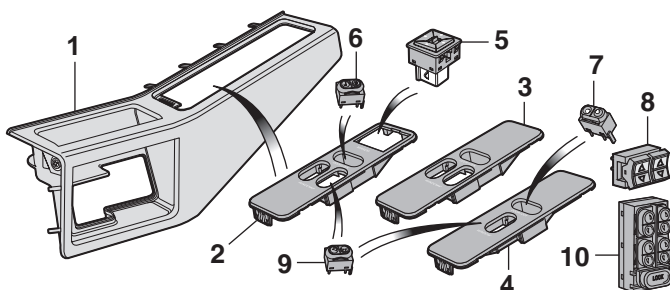

|         |      |                         |                |           |        |       |
|---------|------|-------------------------|----------------|-----------|--------|-------|
| 50-7260 | (1)  | DOOR PULL-LH            | "A"B" EXPLORER | 91-94 (1) | 24.94  | 19.95 |
| 50-7261 |      | DOOR PULL-RH            | "A"B" EXPLORER | 91-94 (1) | 24.94  | 19.95 |
| 50-8250 | (2)  | FRONT DOOR BEZEL-LH 2DR | "C" RGR EXPL   | 91-94 (1) | 36.19  | 28.95 |
| 50-8252 | (3)  | FRONT DOOR BEZEL-LH 2DR | "D" RGR EXPL   | 91-94 (1) | 37.44  | 29.95 |
| 50-8253 | (4)  | FRONT DOOR BEZEL-RH     | "D" RGR EXPL   | 91-94 (1) | 37.44  | 29.95 |
| 50-8163 | (5)  | POWER MIRROR SWITCH-LH  | RGR BRII       | 88-91 (1) | 111.19 | 88.95 |
| 50-8163 |      | POWER MIRROR SWITCH-LH  | EXPLORER       | 91-94 (1) | 111.19 | 88.95 |
| 50-8164 | (6)  | PWR DOOR LOCK SWITCH-LH | "E" RGR EXPL   | 91-94 A/R | 37.44  | 29.95 |
| 47-0624 | (7)  | PWR DOOR LOCK SWITCH-RH | "E" RGR EXPL   | 91-94 A/R | 37.44  | 29.95 |
| 50-8182 | (8)  | POWER WINDOW SWITCH-LH  | RGR BRII       | 85-88 (1) | 74.94  | 59.95 |
| 50-8183 |      | POWER WINDOW SWITCH-RH  | RGR BRII       | 85-88 (1) | 24.94  | 19.95 |
| 47-0825 | (9)  | POWER WINDOW SWITCH     | "E" EXPLORER   | 91-94 A/R | 14.94  | 11.95 |
| 47-0825 |      | POWER WINDOW SWITCH     | RANGER         | 92 (2)    | 14.94  | 11.95 |
| 47-0828 | (10) | POWER WINDOW SWITCH-LH  | 4DR EXPLORER   | 91-94 (1) | 37.44  | 29.95 |

Note: "A" Paint to match interior.

"B" For models with power windows.

"C" For models with power locks, mirrors and windows.

"D" For models with power locks and windows.

"E" For front and rear doors.

## Rear Door Components

Explorer 1991-94

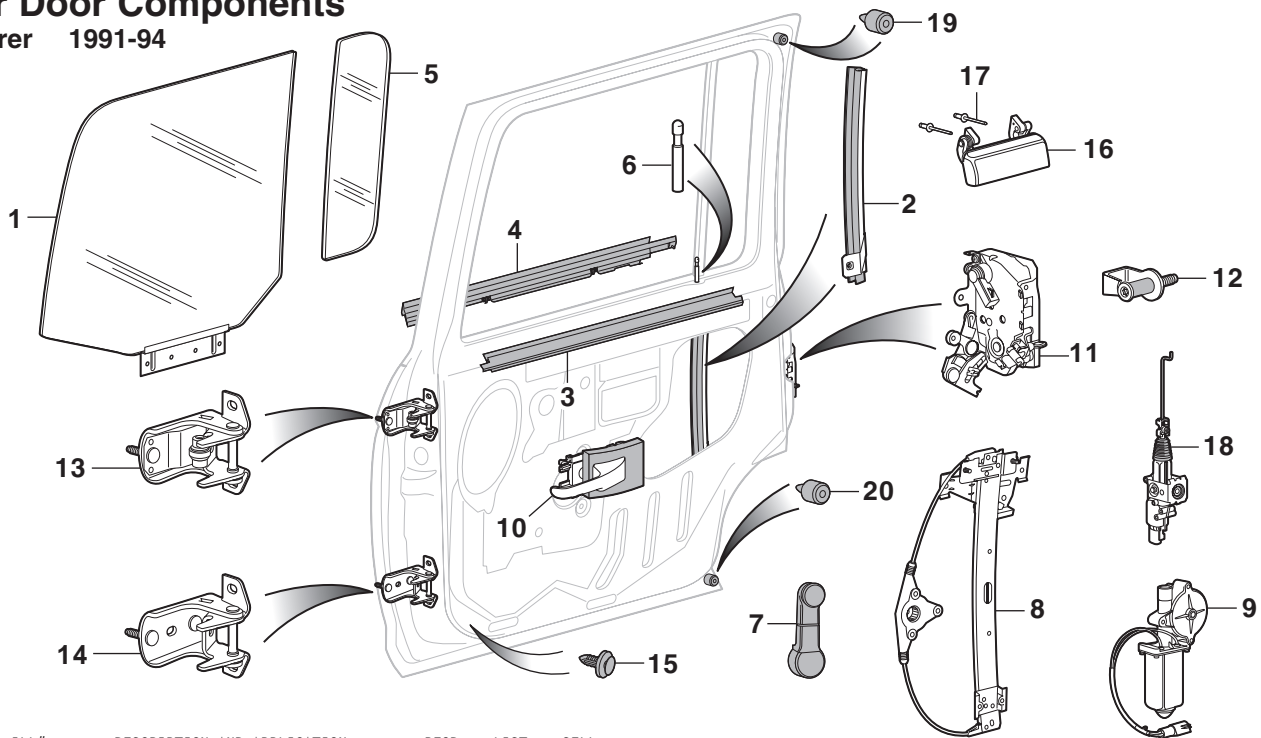

| PART    | ILL# | DESCRIPTION AND APPLICATION          | REQD      | LIST   | SELL   |
|---------|------|--------------------------------------|-----------|--------|--------|
| 50-7350 | (1)  | RR DOOR GLASS-LH TINTED EXPLORER     | 91-94 (1) | 62.44  | 49.95  |
| 50-7351 |      | RR DOOR GLASS-RH TINTED EXPLORER     | 91-94 (1) | 62.44  | 49.95  |
| 50-7352 |      | RR DOOR GLASS-LH DEEP TINT EXPLORER  | 91-94 (1) | 62.44  | 49.95  |
| 50-7353 |      | RR DOOR GLASS-RH DEEP TINT EXPLORER  | 91-94 (1) | 62.44  | 49.95  |
| 50-7534 | (2)  | GLASS CHANNEL-LH EXPLORER            | 91-94 (1) | 41.19  | 32.95  |
| 50-7535 |      | GLASS CHANNEL-RH EXPLORER            | 91-94 (1) | 41.19  | 32.95  |
| 50-7568 | (3)  | ANTI RATTLE-INNER-LH EXPLORER        | 91-94 (1) | 24.94  | 19.95  |
| 50-7569 |      | ANTI RATTLE-INNER-RH EXPLORER        | 91-94 (1) | 24.94  | 19.95  |
| 50-7570 | (4)  | ANTI RATTLE-OUTER-LH EXPLORER        | 91-94 (1) | 49.94  | 39.95  |
| 50-7571 |      | ANTI RATTLE-OUTER-RH EXPLORER        | 91-94 (1) | 49.94  | 39.95  |
| 50-7354 | (5)  | REAR VENT WINDOW-LH TINTED EXPLORER  | 91-94 (1) | 49.94  | 39.95  |
| 50-7355 |      | REAR VENT WINDOW-RH TINTED EXPLORER  | 91-94 (1) | 49.94  | 39.95  |
| 50-7356 |      | RR VENT WINDOW-LH DEEP TINT EXPLORER | 91-94 (1) | 49.94  | 39.95  |
| 50-7357 |      | RR VENT WINDOW-RH DEEP TINT EXPLORER | 91-94 (1) | 49.94  | 39.95  |
| 50-7270 | (6)  | DOOR LOCK KNOB-BLACK EXPLORER        | 91-94 (2) | 12.44  | 9.95   |
| 40-2623 | (7)  | WINDOW HANDLE EXPLORER               | 91-94 (2) | 12.44  | 9.95   |
| 50-7818 | (8)  | WINDOW REGULATOR-LH POWER EXPLORER   | 91-94 (1) | 374.94 | 299.95 |
| 50-7819 |      | WINDOW REGULATOR-RH POWER EXPLORER   | 91-94 (1) | 374.94 | 299.95 |

| PART    | ILL# | DESCRIPTION AND APPLICATION    | REQD      | LIST   | SELL  |
|---------|------|--------------------------------|-----------|--------|-------|
| 50-7714 | (9)  | POWER WINDOW MOTOR-LH EXPLORER | 91-94 (1) | 112.44 | 89.95 |
| 50-7715 |      | POWER WINDOW MOTOR-RH EXPLORER | 91-94 (1) | 112.44 | 89.95 |
| 50-7236 | (10) | DOOR HANDLE-INNER-LH EXPLORER  | 91-94 (1) | 18.69  | 14.95 |
| 50-7237 |      | DOOR HANDLE-INNER-RH EXPLORER  | 91-94 (1) | 18.69  | 14.95 |
| 50-7810 | (11) | DOOR LATCH-LH EXPLORER         | 91-94 (1) | 62.44  | 49.95 |
| 50-7811 |      | DOOR LATCH-RH EXPLORER         | 91-94 (1) | 62.44  | 49.95 |
| 50-7780 | (12) | DOOR STRIKER EXPLORER          | 91-94 (2) | 12.44  | 9.95  |
| 50-7303 | (13) | DOOR HINGE-UPPER EXPLORER      | 91-94 (2) | 49.94  | 39.95 |
| 50-7304 |      | DOOR HINGE-LOWER EXPLORER      | 91-94 (2) | 74.94  | 59.95 |
| 40-0793 | (15) | RETAINER-DOOR PANEL EXPLORER   | 91-94 A/R | 1.19   | .95   |
| 50-7316 | (16) | DOOR HANDLE-OUTER-LH EXPLORER  | 91-94 (1) | 24.94  | 19.95 |
| 50-7317 |      | DOOR HANDLE-OUTER-RH EXPLORER  | 91-94 (1) | 24.94  | 19.95 |
| 50-0544 | (17) | RIVET-HANDLE EXPLORER          | 91-94 (4) | 1.19   | .95   |
| 50-7796 | (18) | POWER LOCK ACTUATOR EXPLORER   | 91-94 (2) | 124.94 | 99.95 |
| 50-1505 | (19) | BUMPER-UPPER DOOR EXPLORER     | 91-94 (2) | 12.44  | 9.95  |
| 50-1506 | (20) | BUMPER-LOWER DOOR EXPLORER     | 91-94 (2) | 3.69   | 2.95  |

## Vent Window Components

Ranger 1983-88

Bronco II 1984-88

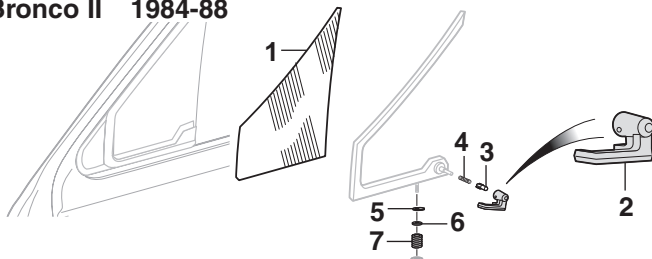

| PART    | ILL# | DESCRIPTION AND APPLICATION          | REQD      | LIST  | SELL  |
|---------|------|--------------------------------------|-----------|-------|-------|
| 50-7330 | (1)  | VENT WINDOW GLASS SHADED-LH RGR BIII | 83-88 (1) | 74.94 | 59.95 |
| 50-7331 |      | VENT WINDOW GLASS SHADED-RH RGR BIII | 83-88 (1) | 74.94 | 59.95 |
| 49-7678 | (2)  | VENT WINDOW HANDLE-LH RGR BIII       | 83-88 (1) | 12.44 | 9.95  |
| 49-7679 |      | VENT WINDOW HANDLE-RH RGR BIII       | 83-88 (1) | 12.44 | 9.95  |
| 49-7698 | (3)  | PIN-HANDLE RGR BIII                  | 83-88 (2) | 8.69  | 6.95  |
| 40-3234 | (4)  | SPRING RGR BIII                      | 83-88 (2) | 3.69  | 2.95  |
| 49-7699 | (5)  | STOP-VENT WINDOW RGR BIII            | 83-88 (2) | 11.19 | 8.95  |
| 40-0653 | (6)  | WASHER-VENT PIVOT RGR BIII           | 83-88 (2) | 12.44 | 9.95  |
| 40-3230 | (7)  | PIVOT SPRING RGR BIII                | 83-88 (2) | 24.94 | 19.95 |

## Door Lamp

Explorer 1991-94

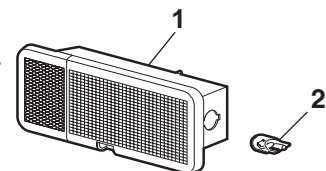

| PART    | ILL# | DESCRIPTION AND APPLICATION     | REQD      | LIST  | SELL  |
|---------|------|---------------------------------|-----------|-------|-------|
| 50-8498 | (1)  | DOOR LAMP-CLEAR/RED-LH EXPLORER | 91-94 (1) | 74.94 | 59.95 |
| 50-8499 |      | DOOR LAMP-CLEAR/RED-RH EXPLORER | 91-94 (1) | 74.94 | 59.95 |
| 47-0234 | (2)  | BULB-DOOR LAMP-CLEAR EXPLORER   | 91-94 (2) | 1.19  | .95   |

## Vent Window Lock Prevents Costly Break-ins

Help prevent costly break-ins with this universal Vent Window Lock Set. Made from heavy-gauge steel, the locks install easily without tools and are removable when not in use. Add to the security of your investment and call or go online and order yours today!

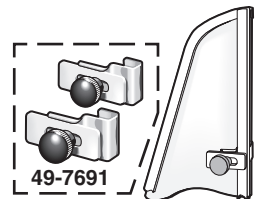

| PART    | DESCRIPTION AND APPLICATION | REQD | LIST  | SELL |
|---------|-----------------------------|------|-------|------|
| 49-7691 | VENT WINDOW LOCK SET OF 2   | (1)  | 12.44 | 9.95 |

## Front Bumper and Components

Ranger 1983-85

Bronco II 1984-85

\* After the sell price means Oversize Part Charge. Your order will incur a charge of \$20.00. When ordering multiple oversized parts only one Oversize Part Charge of \$20.00 will be applied to your order.

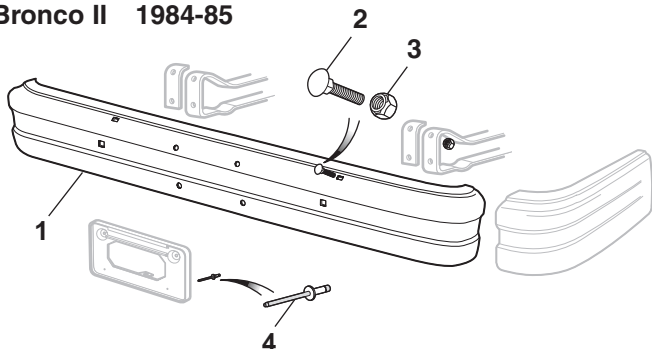

| PART    | ILL# | DESCRIPTION AND APPLICATION | REQD                   | LIST  | SELL    |
|---------|------|-----------------------------|------------------------|-------|---------|
| 50-9601 | (1)  | CHROME BUMPER               | "A" RGR BRII 83-85 (1) | 87.44 | 69.95 * |
| 50-9600 |      | PRIMER BUMPER               | "A" RGR BRII 83-85 (1) | 74.94 | 59.95 * |
| 50-9603 |      | CHROME BUMPER               | "B" RGR BRII 83-85 (1) | 87.44 | 69.95 * |
| 50-9602 |      | PRIMER BUMPER               | "B" RGR BRII 83-85 (1) | 74.94 | 59.95 * |
| 50-0220 | (2)  | BUMPER BOLT-CHROME          | RGR BRII 83-85 (2)     | 6.19  | 4.95    |
| 40-0857 | (3)  | TORQUE LOCK NUT             | RGR BRII 83-85 (2)     | 1.19  | .95     |
| 50-0547 | (4)  | RIVET-LICENSE BRACKET       | RGR BRII 83-85 (2)     | .69   | .55     |

Note: "A" Without mounting holes for bumper end extension.  
"B" With mounting holes for bumper end extension.

## Front Bumper and Components

Ranger 1986-88

Bronco II 1986-88

\* After the sell price means Oversize Part Charge. Your order will incur a charge of \$20.00. When ordering multiple oversized parts only one Oversize Part Charge of \$20.00 will be applied to your order.

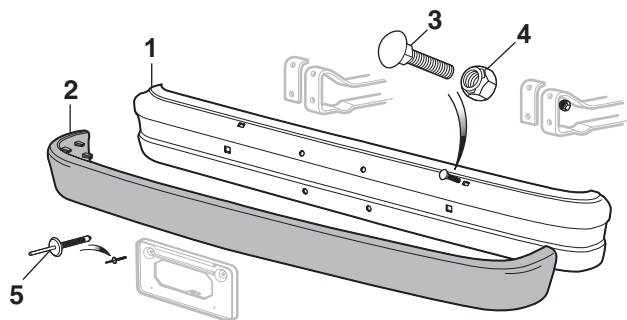

| PART    | ILL# | DESCRIPTION AND APPLICATION | REQD                   | LIST   | SELL     |
|---------|------|-----------------------------|------------------------|--------|----------|
| 50-9601 | (1)  | CHROME BUMPER               | "A" RGR BRII 86-88 (1) | 87.44  | 69.95 *  |
| 50-9600 |      | PRIMER BUMPER               | "A" RGR BRII 86-88 (1) | 74.94  | 59.95 *  |
| 50-9605 |      | CHROME BUMPER               | "B" RGR BRII 86-88 (1) | 87.44  | 69.95 *  |
| 50-9606 |      | PRIMER BUMPER               | "B" RGR BRII 86-88 (1) | 87.44  | 69.95 *  |
| 50-9648 | (2)  | FRONT BUMPER PAD            | RGR BRII 86-88 (1)     | 162.44 | 129.95 * |
| 50-0220 | (3)  | BUMPER BOLT-CHROME          | RGR BRII 86-88 (4)     | 6.19   | 4.95     |
| 40-0857 | (4)  | TORQUE LOCK NUT             | RGR BRII 86-88 (4)     | 1.19   | .95      |
| 50-0547 | (5)  | RIVET-LICENSE BRACKET       | RGR BRII 86-88 (2)     | .69    | .55      |

Note: "A" Without pad holes.  
"B" With pad holes.

## Front Bumper and Components

Ranger 1989-92 Without GT Package

Bronco II 1989-90

Explorer 1991-94

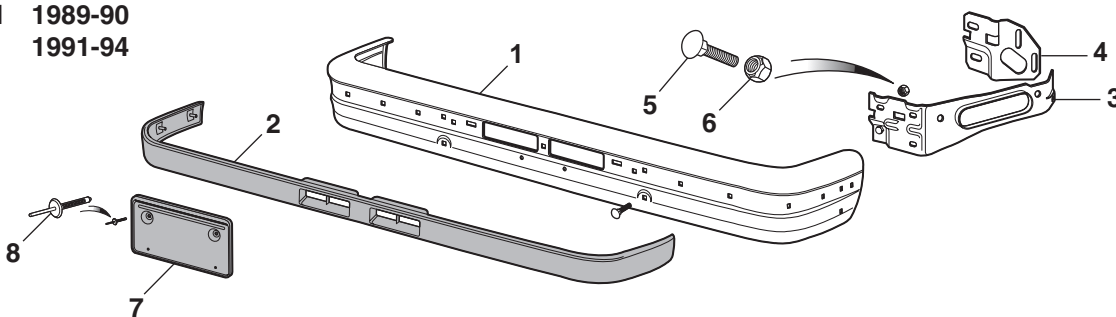

\* After the sell price means Oversize Part Charge. Your order will incur a charge of \$20.00. When ordering multiple oversized parts only one Oversize Part Charge of \$20.00 will be applied to your order.

| PART    | ILL# | DESCRIPTION AND APPLICATION | REQD                   | LIST   | SELL     |
|---------|------|-----------------------------|------------------------|--------|----------|
| 50-9608 | (1)  | CHROME BUMPER               | "A" 89-94 (1)          | 149.94 | 119.95 * |
| 50-9609 |      | PRIMER BUMPER               | "A" 89-94 (1)          | 87.44  | 69.95 *  |
| 50-9610 |      | CHROME BUMPER               | "B" 89-94 (1)          | 149.94 | 119.95 * |
| 50-9611 |      | PRIMER BUMPER               | "B" 89-94 (1)          | 99.94  | 79.95 *  |
| 50-9649 | (2)  | HORIZONTAL PAD              | 89-94 (1)              | 37.44  | 29.95 *  |
| 50-0910 | (3)  | BUMPER ARM-LH               | 89-90 (1)              | 74.94  | 59.95    |
| 50-0911 |      | BUMPER ARM-RH               | 89-90 (1)              | 74.94  | 59.95    |
| 50-0912 |      | BUMPER ARM-LH               | "C" 91-94 (1)          | 37.44  | 29.95    |
| 50-0913 |      | BUMPER ARM-RH               | "C" 91-94 (1)          | 37.44  | 29.95    |
| 50-0914 |      | BUMPER ARM-LH               | "D" EXPLORER 93-94 (1) | 49.94  | 39.95    |
| 50-0915 |      | BUMPER ARM-RH               | "D" EXPLORER 93-94 (1) | 49.94  | 39.95    |
| 50-0920 | (4)  | BUMPER PLATE-LH             | 89-90 (1)              | 37.44  | 29.95    |
| 50-0921 |      | BUMPER PLATE-RH             | 89-90 (1)              | 37.44  | 29.95    |
| 50-0922 |      | BUMPER PLATE-LH             | 91-94 (1)              | 56.19  | 44.95    |
| 50-0923 |      | BUMPER PLATE-RH             | 91-94 (1)              | 56.19  | 44.95    |
| 50-0220 | (5)  | BUMPER BOLT-CHROME          | 89-94 (4)              | 6.19   | 4.95     |
| 40-0857 | (6)  | TORQUE LOCK NUT             | 89-94 (4)              | 1.19   | .95      |
| 50-0930 | (7)  | LICENSE BRACKET             | 89-94 (1)              | 18.69  | 14.95    |
| 40-1627 | (8)  | RIVET-LICENSE BRACKET       | 89-94 (2)              | .94    | .75      |

Note: "A" With pad holes.  
"B" Without pad holes.  
"C" Does not fit 1993-94 Explorer Limited.  
"D" For 1993-94 Explorer Limited.



## Front Bumper and Components

Ranger 1993-97

| PART    | ILL# | DESCRIPTION AND APPLICATION          | REQD       | LIST   | SELL     |
|---------|------|--------------------------------------|------------|--------|----------|
| 50-9612 | (1)  | CHROME BUMPER W/O PAD HOLES RANGER   | 93-97 (1)  | 149.94 | 119.95 * |
| 50-9614 |      | CHROME BUMPER W/PAD HOLES RANGER     | 93-97 (1)  | 149.94 | 119.95 * |
| 50-9613 |      | PRIMER BUMPER W/O PAD HOLES RANGER   | 93-97 (1)  | 99.94  | 79.95 *  |
| 50-9615 |      | PRIMER BUMPER W/PAD HOLES RANGER     | 93-97 (1)  | 112.44 | 89.95 *  |
| 50-9655 | (2)  | FRONT BUMPER PAD RANGER              | 93-97 (1)  | 37.44  | 29.95    |
| 50-9060 | (3)  | VALANCE-PAINTABLE "A"B" RANGER       | 93-97 (1)  | 62.44  | 49.95 *  |
| 50-9061 | (4)  | VALANCE-PAINTABLE "A"C" RANGER       | 93-97 (1)  | 62.44  | 49.95 *  |
| 50-0041 | (5)  | VALANCE HARDWARE KIT-18PC "B" RANGER | 93-97 (1)  | 6.19   | 4.95     |
| 50-0042 |      | VALANCE HARDWARE KIT-14PC "C" RANGER | 93-97 (1)  | 6.19   | 4.95     |
| 40-0302 | (6)  | BOLT-VALANCE "B" RANGER              | 93-97 (8)  | .56    | .45      |
| 40-0302 |      | BOLT-VALANCE "C" RANGER              | 93-97 (6)  | .56    | .45      |
| 40-0940 | (7)  | U-NUT-VALANCE "B" RANGER             | 93-97 (8)  | 1.19   | .95      |
| 40-0940 |      | U-NUT-VALANCE "C" RANGER             | 93-97 (6)  | 1.19   | .95      |
| 40-1621 | (8)  | RETAINER-VALANCE RANGER              | 93-97 (2)  | 1.06   | .85      |
| 50-0931 | (9)  | LICENSE PLATE BRACKET RANGER         | 93-97 (1)  | 46.19  | 36.95    |
| 50-1627 | (10) | RIVET-BRACKET RANGER                 | 93-97 (2)  | .94    | .75      |
| 50-9656 | (11) | UPPER FILLER-LH RANGER               | 93-97 (1)  | 21.19  | 16.95    |
| 50-9657 |      | UPPER FILLER-RH RANGER               | 93-97 (1)  | 21.19  | 16.95    |
| 40-1373 | (12) | RETAINER-UPPER FILLER RANGER         | 93-97 (12) | 1.19   | .95      |
| 50-0934 | (13) | BUMPER BRACKET-LH RANGER             | 93-97 (1)  | 24.94  | 19.95    |
| 50-0935 |      | BUMPER BRACKET-RH RANGER             | 93-97 (1)  | 24.94  | 19.95    |
| 50-0936 | (14) | BUMPER PLATE-LH RANGER               | 93-97 (1)  | 12.44  | 9.95     |
| 50-0937 |      | BUMPER PLATE-RH RANGER               | 93-97 (1)  | 12.44  | 9.95     |
| 50-0521 | (15) | NUT-TO FRAME RANGER                  | 93-97 (4)  | 4.94   | 3.95     |

Note: "A" Except Splash models.  
 "B" Models without fog lights.  
 "C" Models with fog lights.

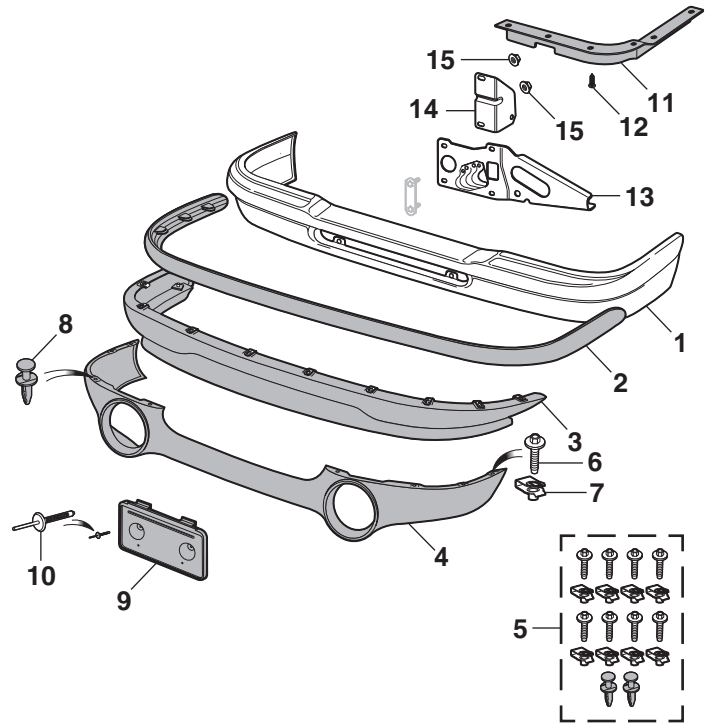

\* After the sell price means Oversize Part Charge. Your order will incur a charge of \$20.00. When ordering multiple oversized parts only one Oversize Part Charge of \$20.00 will be applied to your order.

## Front Bumper and Components

Ranger 1998-00

| PART    | ILL# | DESCRIPTION AND APPLICATION            | REQD      | LIST   | SELL     |
|---------|------|--|-----------|--------|----------|
| 50-9616 | (1)  | CHROME BUMPER W/PAD HOLES RANGER       | 98 (1)    | 162.44 | 129.95 * |
| 50-9618 |      | CHROME BUMPER W/O PAD HOLES RANGER     | 99-00 (1) | 162.44 | 129.95 * |
| 50-9617 |      | PRIMER BUMPER W/PAD HOLES RANGER       | 98 (1)    | 112.44 | 89.95 *  |
| 50-9619 |      | PRIMER BUMPER W/O PAD HOLES RANGER     | 99-00 (1) | 124.94 | 99.95 *  |
| 50-9658 | (2)  | BUMPER PAD-LH RANGER                   | 98 (1)    | 24.94  | 19.95    |
| 50-9659 |      | BUMPER PAD-RH RANGER                   | 98 (1)    | 24.94  | 19.95    |
| 50-9062 | (3)  | VALANCE-DK GRAY-TEXTURED"A" RANGER     | 98-00 (1) | 99.94  | 79.95 *  |
| 50-9063 | (4)  | VALANCE-DK GRAY-TEXTURED"B" 2WD RANGER | 98-00 (1) | 99.94  | 79.95 *  |
| 50-9064 | (5)  | VALANCE-DK GRAY-TEXTURED"B" 4WD RANGER | 98-00 (1) | 99.94  | 79.95 *  |
| 50-9065 | (6)  | VALANCE-PAINTABLE "B" RANGER           | 98-00 (1) | 99.94  | 79.95 *  |
| 50-0043 | (7)  | VALANCE HARDWARE KIT-8PC RANGER        | 98-00 (1) | 6.19   | 4.95     |
| 40-0338 | (8)  | SCREW-VALANCE RANGER                   | 98-00 (4) | .75    | .60      |
| 40-0940 | (9)  | U-NUT-VALANCE RANGER                   | 98-00 (4) | 1.19   | .95      |
| 50-0932 | (10) | LICENSE PLATE BRACKET RANGER           | 98-00 (1) | 28.69  | 22.95    |
| 40-1627 | (11) | RIVET-BRACKET RANGER                   | 98-00 (2) | .94    | .75      |
| 50-0938 | (12) | BUMPER BRACKET-LH RANGER               | 98 (1)    | 24.94  | 19.95    |
| 50-0939 |      | BUMPER BRACKET-RH RANGER               | 98 (1)    | 24.94  | 19.95    |
| 50-0940 |      | BUMPER BRACKET-LH RANGER               | 99-00 (1) | 24.94  | 19.95    |
| 50-0941 |      | BUMPER BRACKET-RH RANGER               | 99-00 (1) | 24.94  | 19.95    |
| 40-0315 | (13) | BOLT-BRACKET RANGER                    | 98-00 (4) | 2.44   | 1.95     |
| 50-0811 | (14) | NUT-BRACKET RANGER                     | 98-00 (4) | .81    | .65      |
| 50-0944 | (15) | BUMPER REINFORCEMENT-LH RANGER         | 98 (1)    | 24.94  | 19.95    |
| 50-0945 |      | BUMPER REINFORCEMENT-RH RANGER         | 98 (1)    | 24.94  | 19.95    |
| 50-0946 |      | BUMPER REINFORCEMENT-LH RANGER         | 99-00 (1) | 24.94  | 19.95    |
| 50-0947 |      | BUMPER REINFORCEMENT-RH RANGER         | 99-00 (1) | 24.94  | 19.95    |
| 40-0317 | (16) | BOLT-REINFORCEMENT RANGER              | 98-00 (4) | 3.69   | 2.95     |
| 50-0520 | (17) | ADJUSTING NUT-REINFORCEMENT RANGER     | 98-00 (4) | 1.19   | .95      |
| 50-0521 | (18) | NUT-REINFORCEMENT RANGER               | 98-00 (4) | 4.94   | 3.95     |
| 50-0219 | (19) | BOLT-LWR REINFORCEMENT RANGER          | 98-00 (4) | 1.19   | .95      |
| 50-0522 | (20) | U-NUT-LWR REINFORCEMENT RANGER         | 98-00 (4) | 3.69   | 2.95     |

Note: "A" Models with fog lights. "B" Models without fog lights.

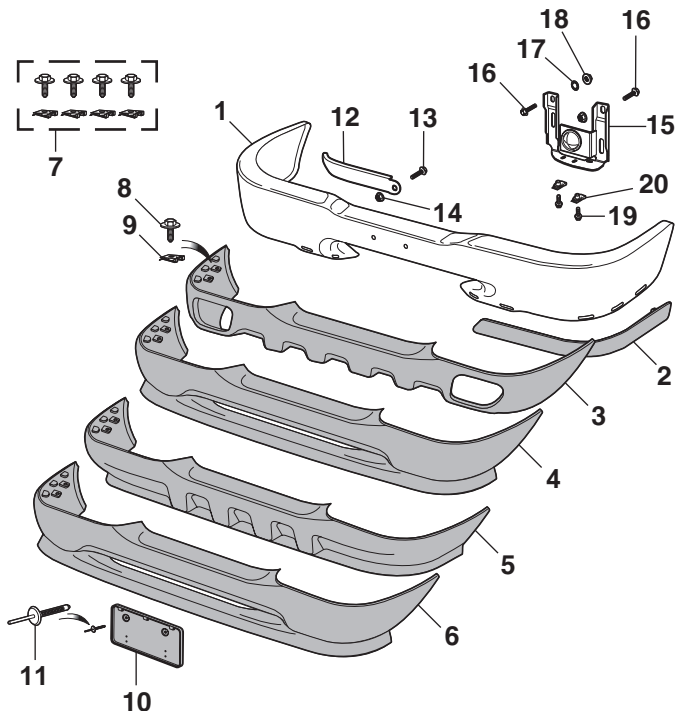

\* After the sell price means Oversize Part Charge. Your order will incur a charge of \$20.00. When ordering multiple oversized parts only one Oversize Part Charge of \$20.00 will be applied to your order.

## Front Bumper and Components

Ranger 2001-05

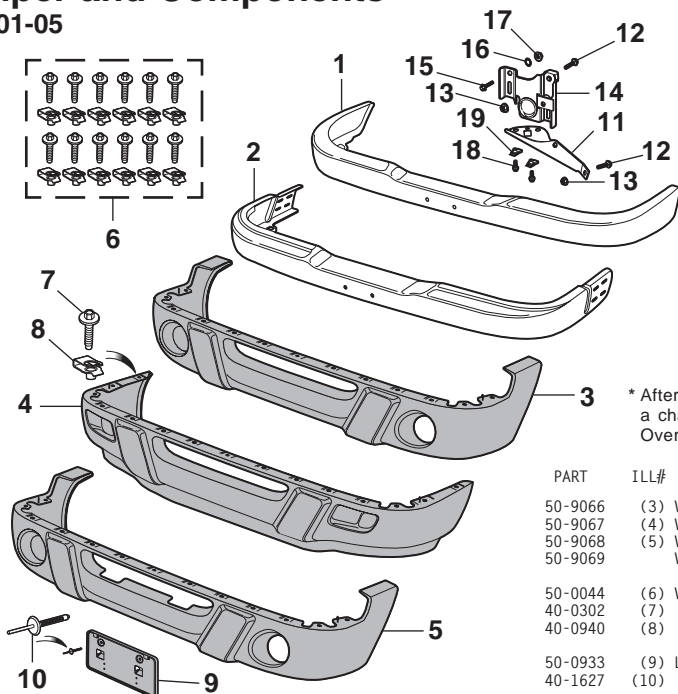

\* After the sell price means Oversize Part Charge. Your order will incur a charge of \$20.00. When ordering multiple oversized parts only one Oversize Part Charge of \$20.00 will be applied to your order.

| PART    | ILL# | DESCRIPTION AND APPLICATION  | REQD      | LIST   | SELL     |
|---------|------|------------------------------|-----------|--------|----------|
| 50-9622 | (1)  | CHROME BUMPER 2WD RANGER     | 01-05 (1) | 162.44 | 129.95 * |
| 50-9627 | (2)  | CHROME BUMPER 4WD RANGER     | 01-05 (1) | 162.44 | 129.95 * |
| 50-9623 |      | PRIMER BUMPER 2WD RANGER     | 01-05 (1) | 124.94 | 99.95 *  |
| 50-9628 |      | PRIMER BUMPER "A" 4WD RANGER | 01-05 (1) | 124.94 | 99.95 *  |

Note: "A" Fits Edge models.  
 "B" Models with fog lights.  
 "C" Models without fog lights.

| PART    | ILL# | DESCRIPTION AND APPLICATION        | REQD      | LIST   | SELL    |
|---------|------|------------------------------------|-----------|--------|---------|
| 50-9066 | (3)  | VALANCE-GRAY-TEXTURED "B" XL XLT   | 01-03 (1) | 99.94  | 79.95 * |
| 50-9067 | (4)  | VALANCE-GRAY-TEXTURED "C" XL XLT   | 01-03 (1) | 99.94  | 79.95 * |
| 50-9068 | (5)  | VALANCE-GRAY-TEXTURED "B" FX4      | 01-03 (1) | 124.94 | 99.95 * |
| 50-9069 |      | VALANCE-PAINTABLE "B" EDGE         | 01-03 (1) | 124.94 | 99.95 * |
| 50-0044 | (6)  | VALANCE HARDWARE KIT-24PC RANGER   | 01-05 (1) | 8.69   | 6.95    |
| 40-0302 | (7)  | BOLT-VALANCE RANGER                | 01-05(12) | .56    | .45     |
| 40-0940 | (8)  | U-NUT-VALANCE RANGER               | 01-05(12) | 1.19   | .95     |
| 50-0933 | (9)  | LICENSE PLATE BRACKET RANGER       | 01-05 (1) | 28.69  | 22.95   |
| 40-1627 | (10) | RIVET-BRACKET RANGER               | 01-05 (2) | .94    | .75     |
| 50-0942 | (11) | BUMPER BRACKET-LH RANGER           | 01-05 (1) | 24.94  | 19.95   |
| 50-0943 |      | BUMPER BRACKET-RH RANGER           | 01-05 (1) | 24.94  | 19.95   |
| 40-0315 | (12) | BOLT-BRACKET RANGER                | 01-05 (4) | 2.44   | 1.95    |
| 50-0811 | (13) | NUT-BRACKET RANGER                 | 01-05 (4) | .81    | .65     |
| 50-0948 | (14) | BUMPER REINFORCEMENT-LH RANGER     | 01-05 (1) | 37.44  | 29.95   |
| 50-0949 |      | BUMPER REINFORCEMENT-RH RANGER     | 01-05 (1) | 37.44  | 29.95   |
| 40-0317 | (15) | BOLT-REINFORCEMENT RANGER          | 01-05 (4) | 3.69   | 2.95    |
| 50-0520 | (16) | ADJUSTING NUT-REINFORCEMENT RANGER | 01-05 (4) | 1.19   | .95     |
| 50-0521 | (17) | NUT-REINFORCEMENT RANGER           | 01-05 (4) | 4.94   | 3.95    |
| 50-0219 | (18) | BOLT-LWR REINFORCEMENT RANGER      | 01-05 (4) | 1.19   | .95     |
| 50-0522 | (19) | U-NUT-LWR REINFORCEMENT RANGER     | 01-05 (4) | 3.69   | 2.95    |

## Rear Step Bumper and Components

Explorer 1991-94

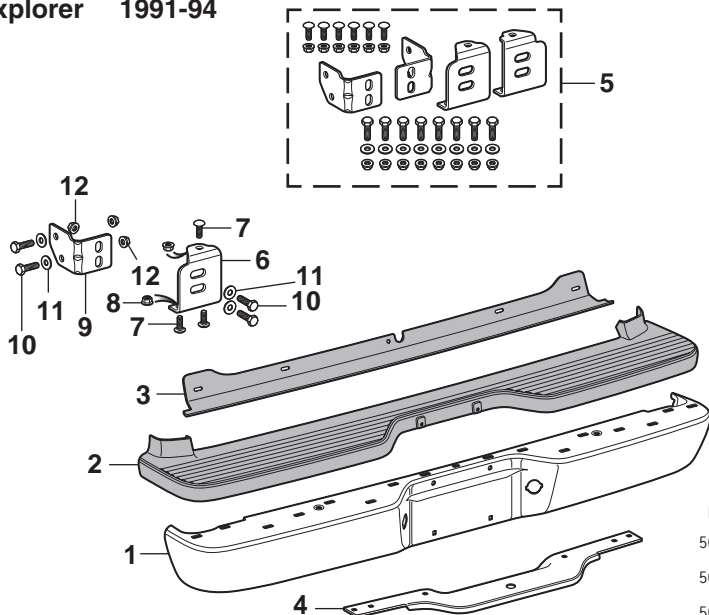

OE Style Rear Step Bumper  
 See Page 68

\* After the sell price means Oversize Part Charge. Your order will incur a charge of \$20.00. When ordering multiple oversized parts only one Oversize Part Charge of \$20.00 will be applied to your order.

Left Hand (LH) & Right Hand (RH)  
 Means as You Sit Facing Forward in the Car

| PART    | ILL# | DESCRIPTION AND APPLICATION | REQD      | LIST   | SELL     |
|---------|------|-----------------------------|-----------|--------|----------|
| 50-9625 | (1)  | CHROME STEP BUMPER EXPLORER | 91-94 (1) | 249.94 | 199.95 * |
| 50-9626 |      | PRIMER STEP BUMPER EXPLORER | 91-94 (1) | 174.94 | 139.95 * |
| 50-9643 | (2)  | STEP PAD-BLACK EXPLORER     | 91-94 (1) | 124.94 | 99.95    |
| 50-9647 | (3)  | SPLASH GUARD EXPLORER       | 91-94 (1) | 87.44  | 69.95    |

| PART    | ILL# | DESCRIPTION AND APPLICATION      | REQD      | LIST   | SELL   |
|---------|------|----------------------------------|-----------|--------|--------|
| 50-9646 | (4)  | HITCH REINFORCEMENT EXPLORER     | 91-94 (1) | 274.94 | 219.95 |
| 50-0051 | (5)  | BUMPER BRACKET KIT-40PC EXPLORER | 91-94 (1) | 224.94 | 179.95 |
| 50-0924 | (6)  | BUMPER BRACKET-INNER-LH EXPLORER | 91-94 (1) | 56.19  | 44.95  |
| 50-0925 |      | BUMPER BRACKET-INNER-RH EXPLORER | 91-94 (1) | 56.19  | 44.95  |
| 50-0222 | (7)  | BOLT-BRACKET EXPLORER            | 91-94 (6) | 2.44   | 1.95   |
| 40-0819 | (8)  | NUT-BRACKET EXPLORER             | 91-94 (6) | 1.19   | .95    |
| 50-0926 | (9)  | BUMPER BRACKET-OUTER-LH EXPLORER | 91-94 (1) | 28.69  | 22.95  |
| 50-0927 |      | BUMPER BRACKET-OUTER-RH EXPLORER | 91-94 (1) | 28.69  | 22.95  |
| 40-0298 | (10) | BOLT-BRACKET EXPLORER            | 91-94 (8) | 2.44   | 1.95   |
| 40-0641 | (11) | WASHER-BRACKET EXPLORER          | 91-94 (8) | .50    | .40    |
| 40-0840 | (12) | NUT-BRACKET EXPLORER             | 91-94 (8) | 3.69   | 2.95   |

## Rear Step Bumper and Components - Models without Covered Hitch Plate

Ranger 1983-03

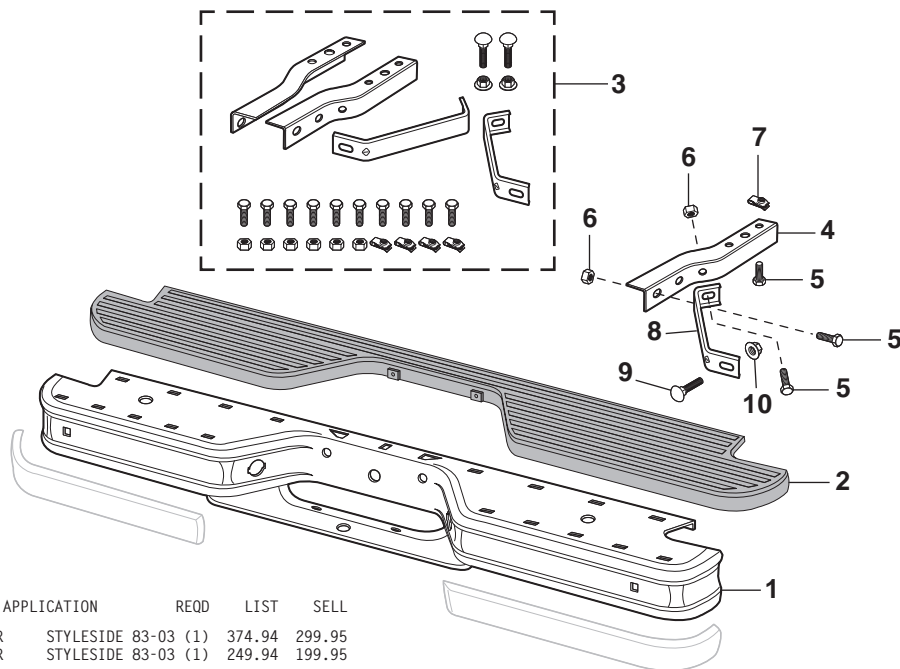

| PART    | ILL# | DESCRIPTION AND APPLICATION | REQD                | LIST   | SELL   |
|---------|------|-----------------------------|---------------------|--------|--------|
| 50-5349 | (1)  | CHROME REAR STEP BUMPER     | STYLESIDE 83-03 (1) | 374.94 | 299.95 |
| 50-5351 |      | PRIMER REAR STEP BUMPER     | STYLESIDE 83-03 (1) | 249.94 | 199.95 |
| 50-9642 | (2)  | STEP PAD                    | STYLESIDE 83-03 (1) | 112.44 | 89.95  |
| 50-0160 | (3)  | BUMPER BRACKET KIT-28PC     | STYLESIDE 83-03 (1) | 162.44 | 129.95 |
| 50-9570 | (4)  | BUMPER BRACKET-INNER-LH     | STYLESIDE 83-03 (1) | 23.69  | 18.95  |
| 50-9571 |      | BUMPER BRACKET-INNER-RH     | STYLESIDE 83-03 (1) | 23.69  | 18.95  |
| 40-0298 | (5)  | BOLT                        | STYLESIDE 83-03(10) | 2.44   | 1.95   |
| 50-0815 | (6)  | NUT                         | STYLESIDE 83-03 (6) | 1.19   | .95    |
| 50-0814 | (7)  | U-NUT                       | STYLESIDE 83-03 (4) | 7.44   | 5.95   |

| PART    | ILL# | DESCRIPTION AND APPLICATION | REQD                | LIST  | SELL  |
|---------|------|-----------------------------|---------------------|-------|-------|
| 50-9574 | (8)  | BUMPER BRACKET-OUTER-LH     | STYLESIDE 83-03 (1) | 24.94 | 19.95 |
| 50-9575 |      | BUMPER BRACKET-OUTER-RH     | STYLESIDE 83-03 (1) | 24.94 | 19.95 |
| 50-0220 | (9)  | BOLT                        | STYLESIDE 83-03 (2) | 6.19  | 4.95  |
| 50-0809 | (10) | NUT                         | STYLESIDE 83-03 (2) | 1.19  | .95   |

## Rear Step Bumper Components - Models with Covered Hitch Plate

Ranger 1993-05

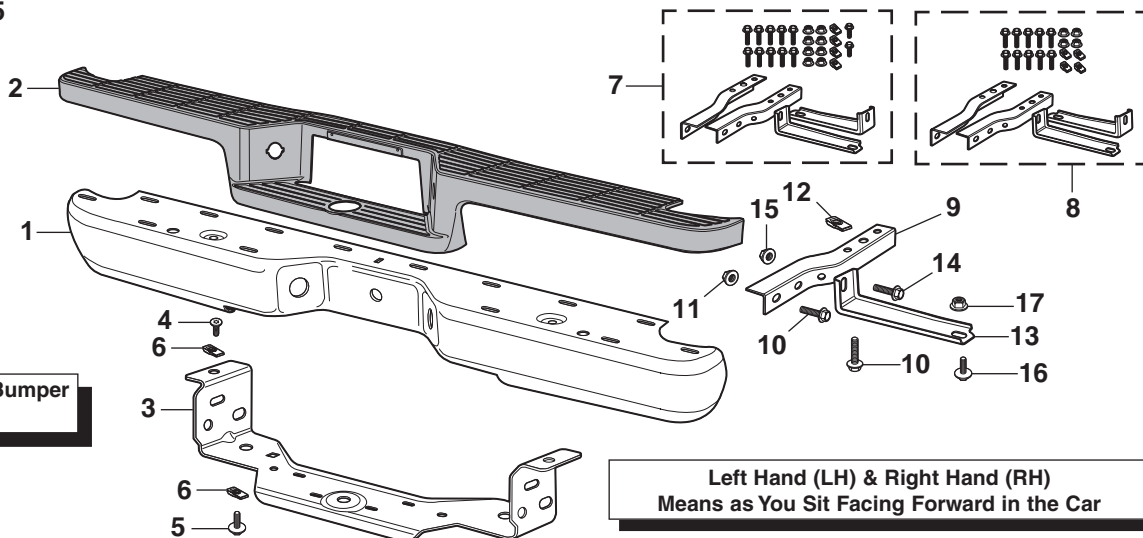

Left Hand (LH) & Right Hand (RH)  
Means as You Sit Facing Forward in the Car

| PART    | ILL# | DESCRIPTION AND APPLICATION | REQD                | LIST   | SELL   |
|---------|------|-----------------------------|---------------------|--------|--------|
| 50-5346 | (1)  | CHROME REAR STEP BUMPER "A" | STYLESIDE 93-05 (1) | 249.94 | 199.95 |
| 50-5347 |      | PRIMER REAR STEP BUMPER "A" | STYLESIDE 93-05 (1) | 249.94 | 199.95 |
| 50-9560 | (2)  | STEP PAD-BLACK              | STYLESIDE 93-05 (1) | 149.94 | 119.95 |
| 50-9561 |      | STEP PAD-BLACK              | FLARESIDE 93-05 (1) | 149.94 | 119.95 |
| 50-9578 | (3)  | BUMPER REINFORCEMENT        | STYLESIDE 93-05 (1) | 287.44 | 229.95 |
| 40-0898 | (4)  | TORX HEAD SCREW             | STYLESIDE 93-05 (2) | 3.69   | 2.95   |
| 40-0187 | (5)  | BOLT                        | STYLESIDE 93-05 (2) | 3.69   | 2.95   |
| 40-0899 | (6)  | U-NUT                       | STYLESIDE 93-05 (4) | 1.19   | .95    |
| 50-0161 | (7)  | BUMPER BRACKET KIT-28PC     | STYLESIDE 93-05 (1) | 149.94 | 119.95 |
| 50-0162 | (8)  | BUMPER BRACKET KIT-18PC     | FLARESIDE 93-05 (1) | 87.44  | 69.95  |

| PART    | ILL# | DESCRIPTION AND APPLICATION | REQD                | LIST  | SELL  |
|---------|------|-----------------------------|---------------------|-------|-------|
| 50-9570 | (9)  | BUMPER BRACKET-INNER-LH     | RANGER 93-05 (1)    | 23.69 | 18.95 |
| 50-9571 |      | BUMPER BRACKET-INNER-RH     | RANGER 93-05 (1)    | 23.69 | 18.95 |
| 40-0298 | (10) | BOLT                        | RANGER 93-05 (8)    | 2.44  | 1.95  |
| 50-0815 | (11) | NUT                         | RANGER 93-05 (4)    | 1.19  | .95   |
| 50-0814 | (12) | U-NUT                       | RANGER 93-05 (4)    | 7.44  | 5.95  |
| 50-9572 | (13) | BUMPER BRACKET-OUTER-LH     | STYLESIDE 93-05 (1) | 21.19 | 16.95 |
| 50-9573 |      | BUMPER BRACKET-OUTER-RH     | STYLESIDE 93-05 (1) | 21.19 | 16.95 |
| 40-0298 | (14) | BOLT                        | STYLESIDE 93-05 (2) | 2.44  | 1.95  |
| 50-0815 | (15) | NUT                         | STYLESIDE 93-05 (2) | 1.19  | .95   |
| 50-0211 | (16) | BOLT                        | STYLESIDE 93-05 (2) | .63   | .50   |
| 50-0809 | (17) | NUT                         | STYLESIDE 93-05 (2) | 1.19  | .95   |

Note: "A" Must reuse original bumper reinforcement or order new #50-9578.



## Hood Components

Ranger 1983-05

Bronco II 1984-90

Explorer 1991-94

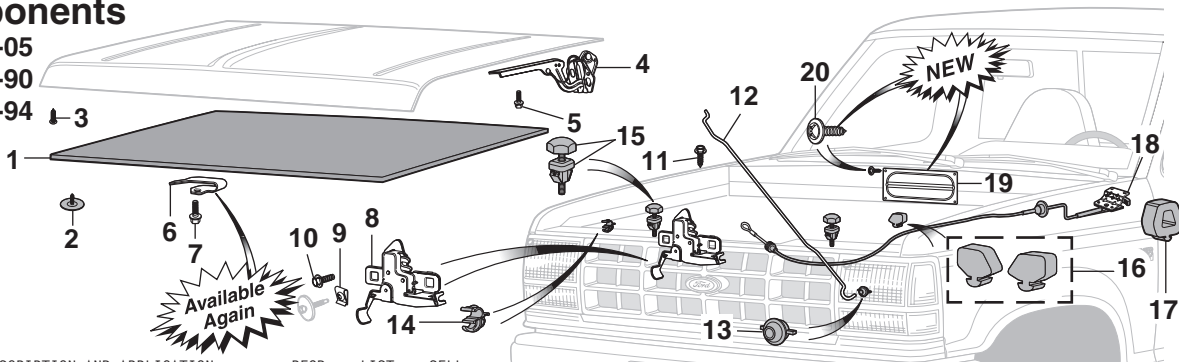

| PART    | ILL# | DESCRIPTION AND APPLICATION          | REQD                | LIST  | SELL  |
|---------|------|--------------------------------------|---------------------|-------|-------|
| 49-5991 | (1)  | INSULATOR-HOOD PANEL "A"             | 83-05 (1)           | 49.94 | 39.95 |
| 50-1518 | (2)  | RETAINER-INSULATOR                   | 83-05(15)           | 1.19  | .95   |
| 40-1373 | (3)  | RETAINER-HOOD FRONT SEAL"B" EXPLORER | 91-94 (8)           | 1.19  | .95   |
| 50-7910 | (4)  | HOOD HINGE                           | 83-05 (2)           | 37.44 | 29.95 |
| 50-0235 | (5)  | BOLT-HOOD HINGE                      | 83-05 (4)           | .50   | .40   |
| 50-7905 | (6)  | SPRING-HOOD ASSIST                   | RGR BRII 85-05 (1)  | 34.94 | 27.95 |
| 50-7905 |      | SPRING-HOOD ASSIST                   | EXPLORER 91-94 (1)  | 34.94 | 27.95 |
| 40-0414 | (7)  | BOLT-HOOD SPRING                     | RGR BRII 85-92 (1)  | 1.19  | .95   |
| 40-0414 |      | BOLT-HOOD SPRING                     | EXPLORER 91-94 (1)  | 1.19  | .95   |
| 50-7901 | (8)  | HOOD LATCH                           | RGR BRII 7/84-92(1) | 31.19 | 24.95 |
| 50-7902 |      | HOOD LATCH                           | RANGER 93-97 (1)    | 74.94 | 59.95 |
| 50-7903 |      | HOOD LATCH                           | RANGER 98-03 (1)    | 37.44 | 29.95 |
| 50-7904 |      | HOOD LATCH                           | RANGER 04-05 (1)    | 37.44 | 29.95 |
| 50-7901 |      | HOOD LATCH                           | EXPLORER 91-94 (1)  | 31.19 | 24.95 |
| 40-1355 | (9)  | CLIP-HOOD LATCH                      | RGR BRII 83-92 (1)  | 1.19  | .95   |
| 40-1355 |      | CLIP-HOOD LATCH                      | EXPLORER 91-94 (1)  | 1.19  | .95   |
| 50-0234 | (10) | BOLT-HOOD LATCH PLATE                | RGR BRII 83-88 (1)  | 4.94  | 3.95  |
| 50-0235 | (11) | BOLT-HOOK ASSEMBLY                   | RGR BRII 83-92 (2)  | .50   | .40   |
| 50-0235 |      | BOLT-HOOK ASSEMBLY                   | EXPLORER 91-94 (2)  | .50   | .40   |

|         |      |                         |                    |        |       |
|---------|------|-------------------------|--------------------|--------|-------|
| 50-7890 | (12) | HOOD SUPPORT ROD        | RANGER 98-05 (1)   | 18.69  | 14.95 |
| 50-7924 | (13) | GROMMET-SUPPORT ROD     | RANGER 98-05 (1)   | 12.44  | 9.95  |
| 50-7925 | (14) | RETAINER-SUPPORT ROD    | RANGER 83-05 (1)   | 2.44   | 1.95  |
| 50-1500 | (15) | HOOD BUMPER RAD SUPPORT | RGR BRII 83-89 (2) | 6.19   | 4.95  |
| 41-1626 |      | HOOD BUMPER RAD SUPPORT | 90-00 (2)          | 6.19   | 4.95  |
| 50-1501 |      | HOOD BUMPER RAD SUPPORT | RANGER 01-05 (2)   | 18.69  | 14.95 |
| 41-1580 | (16) | HOOD BUMPER SET-FENDER  | RGR BRII 83-92 (1) | 6.19   | 4.95  |
| 41-1580 |      | HOOD BUMPER SET-FENDER  | EXPLORER 91-94 (1) | 6.19   | 4.95  |
| 50-1504 | (17) | HOOD BUMPER-FENDER      | RANGER 93-03 (2)   | 7.44   | 5.95  |
| 50-1248 | (18) | CABLE-HOOD LATCH        | RGR BRII 83-88 (1) | 124.94 | 99.95 |
| 50-1249 |      | CABLE-HOOD LATCH        | RGR BRII 89-92 (1) | 74.94  | 59.95 |
| 50-1249 |      | CABLE-HOOD LATCH        | EXPLORER 91-94 (1) | 74.94  | 59.95 |
| 50-1270 | (19) | COWL ACCESS PLATE       | 83-98 (1)          | 18.69  | 14.95 |
| 50-1270 |      | COWL ACCESS PLATE       | RANGER 04-05 (1)   | 18.69  | 14.95 |
| 50-0454 | (20) | SCREW-ACCESS PLATE      | 83-05 (4)          | .38    | .30   |

Note: "A" Single non-molded sheet, must be sized and cut to fit. Retainer holes are not pre-punched.  
 "B" For models with air conditioning.

## Radiator Core and Cab Mounting Hardware

Ranger 1983-97

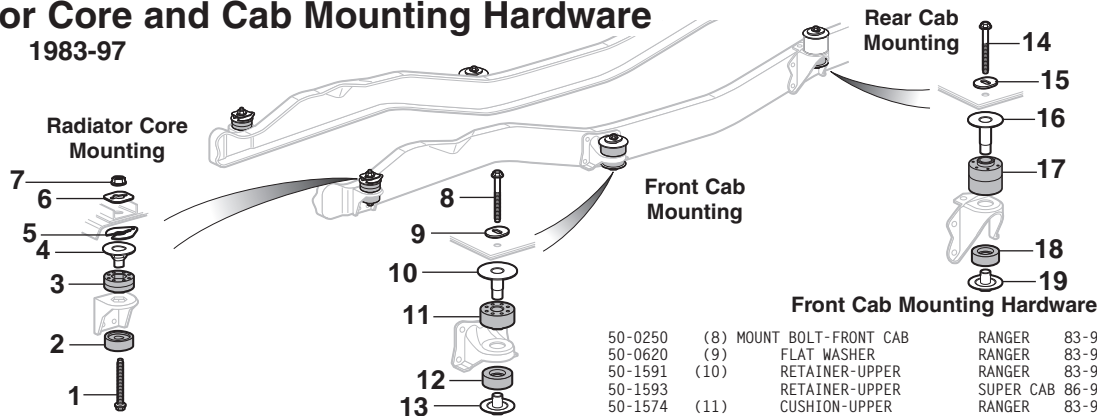

| PART    | ILL# | DESCRIPTION AND APPLICATION | REQD             | LIST  | SELL  |
|---------|------|-----------------------------|------------------|-------|-------|
| 40-0284 | (1)  | MOUNT BOLT-RADIATOR CORE    | RANGER 83-97 (2) | 4.94  | 3.95  |
| 50-1570 | (2)  | CUSHION-LOWER               | RANGER 83-97 (2) | 16.19 | 12.95 |
| 50-1572 | (3)  | CUSHION-UPPER               | RANGER 83-94 (2) | 24.94 | 19.95 |
| 50-1590 | (4)  | RETAINER-UPPER              | RANGER 83-97 (1) | 24.94 | 19.95 |
| 40-0712 | (5)  | SHIM                        | RANGER 83-97 (1) | 3.69  | 2.95  |
| 50-0850 | (6)  | SPACER                      | RANGER 83-97 (2) | 6.19  | 4.95  |
| 40-0819 | (7)  | TORQUE LOCK NUT             | RANGER 83-97 (2) | 1.19  | .95   |

## Radiator Core Mounting Hardware

|         |      |                      |                     |       |       |
|---------|------|----------------------|---------------------|-------|-------|
| 50-0250 | (8)  | MOUNT BOLT-FRONT CAB | RANGER 83-94 (2)    | 7.44  | 5.95  |
| 50-0620 | (9)  | FLAT WASHER          | RANGER 83-97 (2)    | 4.94  | 3.95  |
| 50-1591 | (10) | RETAINER-UPPER       | RANGER 83-97 (2)    | 24.94 | 19.95 |
| 50-1593 |      | RETAINER-UPPER       | SUPER CAB 86-97 (2) | 24.94 | 19.95 |
| 50-1574 | (11) | CUSHION-UPPER        | RANGER 83-97 (2)    | 16.19 | 12.95 |
| 50-1571 |      | CUSHION-UPPER        | SUPER CAB 86-97 (2) | 18.69 | 14.95 |
| 50-1576 | (12) | CUSHION-LOWER        | RANGER 83-97 (2)    | 12.44 | 9.95  |
| 50-1570 |      | CUSHION-LOWER        | SUPER CAB 86-97 (2) | 16.19 | 12.95 |
| 50-1592 | (13) | RETAINER-LOWER       | RANGER 83-97 (2)    | 24.94 | 19.95 |

## Rear Cab Mounting Hardware

|         |      |                     |                     |       |       |
|---------|------|---------------------|---------------------|-------|-------|
| 50-0250 | (14) | MOUNT BOLT-REAR CAB | RANGER 83-94 (2)    | 7.44  | 5.95  |
| 50-0620 | (15) | FLAT WASHER         | RANGER 83-97 (2)    | 4.94  | 3.95  |
| 50-1593 | (16) | RETAINER-UPPER      | RANGER 83-97 (2)    | 24.94 | 19.95 |
| 50-1575 | (17) | CUSHION-UPPER       | RANGER 83-97 (2)    | 49.94 | 39.95 |
| 50-1582 |      | CUSHION-UPPER       | SUPER CAB 86-97 (2) | 13.69 | 10.95 |
| 50-1580 | (18) | CUSHION-LOWER       | RANGER 83-97 (2)    | 12.44 | 9.95  |
| 50-1592 | (19) | RETAINER-LOWER      | RANGER 83-97 (2)    | 24.94 | 19.95 |

## Rear Splash Shield Components

Ranger 1983-92

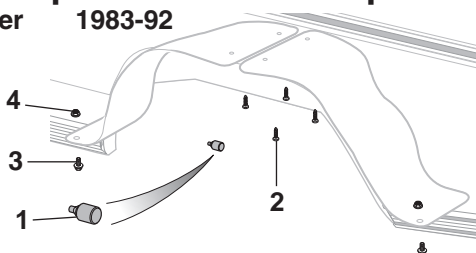

| PART    | ILL# | DESCRIPTION AND APPLICATION | REQD             | LIST | SELL |
|---------|------|-----------------------------|------------------|------|------|
| 41-1595 | (1)  | RUBBER BUMPER-SHIELD        | RANGER 83-88 (4) | 4.94 | 3.95 |
| 40-0470 | (2)  | SCREW                       | RANGER 83-88 (8) | .81  | .65  |
| 40-0470 |      | SCREW                       | 89-92(12)        | .81  | .65  |
| 40-0246 | (3)  | BOLT AND WASHER             | RANGER 83-92 (4) | 2.44 | 1.95 |
| 40-0820 | (4)  | WASHER NUT                  | RANGER 83-92 (4) | .44  | .35  |

## Front Steel Body Parts

Ranger 1983-88

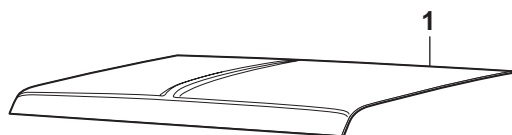

To ensure proper fit of repair panels, do not begin cutting the existing sheet metal until you have received and checked the fit of the new panel.

Due to variations between manufacturers, dimensions may vary slightly.

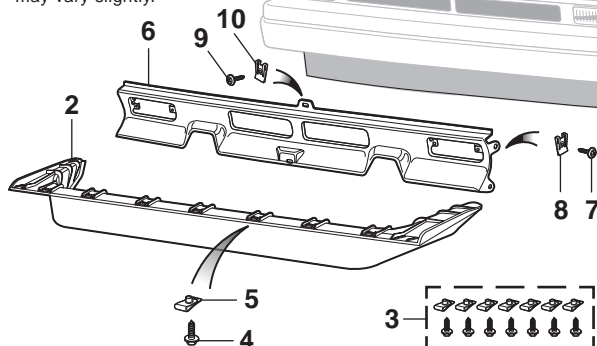

Replacement body parts are quality steel replacement parts that are made overseas. Having been shipped half way around the world by ship and then by truck, there will most likely be a few scratches or small dents; this cannot be helped and should be expected. A small amount of repair may be required. All body parts are packaged and handled with great care.

| PART      | ILL# | DESCRIPTION AND APPLICATION            | REQD      | LIST   | SELL  |
|-----------|------|--|-----------|--------|-------|
| 50-9910-T | (1)  | HOOD RANGER                            | 83-88 (1) | 124.94 | 99.95 |
| 50-9050   | (2)  | AIR DEFLECTOR RANGER                   | 83-88 (1) | 37.44  | 29.95 |
| 50-0040   | (3)  | AIR DEFLECTOR HARDWARE KIT-14PC RANGER | 83-88 (1) | 6.19   | 4.95  |
| 50-0235   | (4)  | BOLT-AIR DEFLECTOR RANGER              | 83-88 (7) | .50    | .40   |
| 50-0495   | (5)  | U-NUT-AIR DEFLECTOR RANGER             | 83-88 (7) | .81    | .65   |
| 50-9055   | (6)  | STONE DEFLECTOR RANGER                 | 83-88 (1) | 37.44  | 29.95 |
| 50-0235   | (7)  | BOLT-STONE DEFLECTOR RANGER            | 83-88 (4) | .50    | .40   |

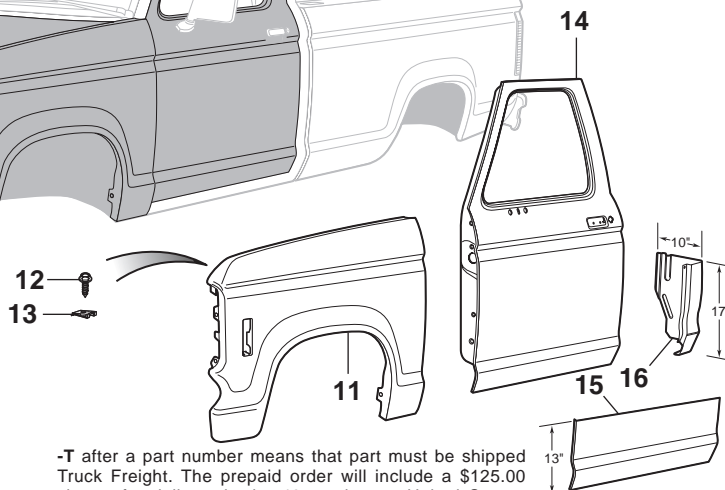
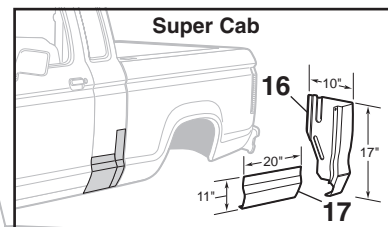

-T after a part number means that part must be shipped Truck Freight. The prepaid order will include a \$125.00 charge for delivery in the 48 contiguous United States. Orders outside of the 48 states will be quoted.

|           |      |                                   |           |        |        |
|-----------|------|-----------------------------------|-----------|--------|--------|
| 50-0490   | (8)  | U-NUT-STONE DEFLECTOR RANGER      | 83-88 (4) | 1.19   | .95    |
| 40-0523   | (9)  | SCREW-STONE DEFLECTOR RANGER      | 83-88 (2) | .56    | .45    |
| 50-0503   | (10) | U-NUT-STONE DEFLECTOR RANGER      | 83-88 (2) | .56    | .45    |
| 50-9920-T | (11) | FRONT FENDER-LH RANGER            | 83-88 (1) | 74.94  | 59.95  |
| 50-9921-T | (12) | FRONT FENDER-RH RANGER            | 83-88 (1) | 74.94  | 59.95  |
| 50-0235   | (13) | BOLT-UPPER FENDER RANGER          | 83-88 (8) | .50    | .40    |
| 50-0490   | (13) | U-NUT-UPPER FENDER RANGER         | 83-88 (8) | 1.19   | .95    |
| 50-9930-T | (14) | DOOR SHELL-LH RANGER              | 83-88 (1) | 212.44 | 169.95 |
| 50-9931-T | (14) | DOOR SHELL-RH RANGER              | 83-88 (1) | 212.44 | 169.95 |
| 50-9700   | (15) | LOWER DOOR SKIN-LH RANGER         | 83-88 (1) | 37.44  | 29.95  |
| 50-9701   | (15) | LOWER DOOR SKIN-RH RANGER         | 83-88 (1) | 37.44  | 29.95  |
| 50-9850   | (16) | CAB CORNER-LH RANGER              | 83-88 (1) | 24.94  | 19.95  |
| 50-9851   | (16) | CAB CORNER-RH RANGER              | 83-88 (1) | 24.94  | 19.95  |
| 50-9860   | (17) | EXTENSION-CORNER SUPER CAB RANGER | 86-88 (2) | 18.69  | 14.95  |

## Body Panel Alignment Shims

| PART    | DESCRIPTION AND APPLICATION | REQD | LIST | SELL |
|---------|-----------------------------|------|------|------|
| 40-0716 | SHIM 1/16" THICK 3/8" SLOT  | A/R  | .81  | .65  |
| 40-0717 | SHIM 1/8" THICK 3/8" SLOT   | A/R  | .81  | .65  |
| 40-0718 | SHIM 1/16" THICK 1/2" SLOT  | A/R  | .81  | .65  |
| 40-0719 | SHIM 1/8" THICK 1/2" SLOT   | A/R  | .81  | .65  |

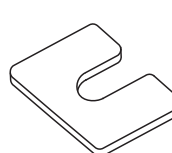

40-0716  
40-0717

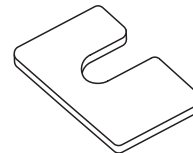

40-0718  
40-0719

## Inner Body Steel

Ranger 1983-88

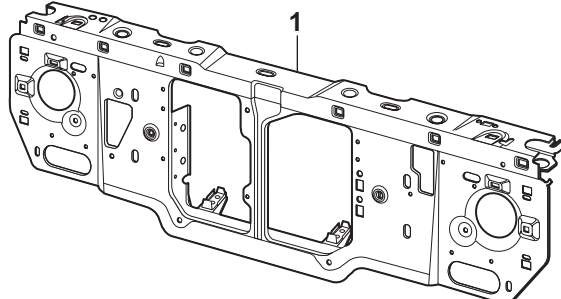

-T after a part number means that part must be shipped Truck Freight. The prepaid order will include a \$125.00 charge for delivery in the 48 contiguous United States. Orders outside of the 48 states will be quoted.

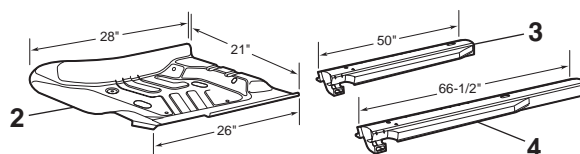

|           |     |                                  |           |        |       |
|-----------|-----|----------------------------------|-----------|--------|-------|
| 50-9900-T | (1) | RADIATOR SUPPORT RANGER          | 83-84 (1) | 124.94 | 99.95 |
| 50-9901-T | (1) | RADIATOR SUPPORT RANGER          | 85-88 (1) | 124.94 | 99.95 |
| 50-9790   | (2) | CAB FLOOR FRONT-LH RANGER        | 83-88 (1) | 49.94  | 39.95 |
| 50-9791   | (2) | CAB FLOOR FRONT-RH RANGER        | 83-88 (1) | 49.94  | 39.95 |
| 50-9800   | (3) | ROCKER PANEL-LH RANGER           | 83-88 (1) | 62.44  | 49.95 |
| 50-9801   | (3) | ROCKER PANEL-RH RANGER           | 83-88 (1) | 62.44  | 49.95 |
| 50-9806   | (4) | ROCKER PANEL-LH SUPER CAB RANGER | 86-88 (1) | 49.94  | 39.95 |
| 50-9807   | (4) | ROCKER PANEL-RH SUPER CAB RANGER | 86-88 (1) | 49.94  | 39.95 |

# Front Steel Body Parts

Ranger 1989-92

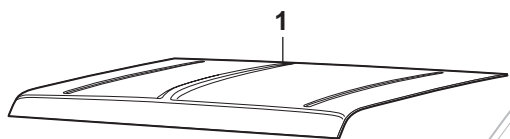

To ensure proper fit of repair panels, do not begin cutting the existing sheet metal until you have received and checked the fit of the new panel.

Due to variations between manufacturers, dimensions may vary slightly.

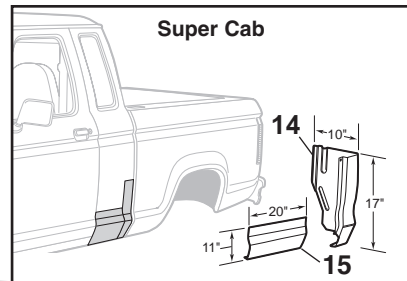
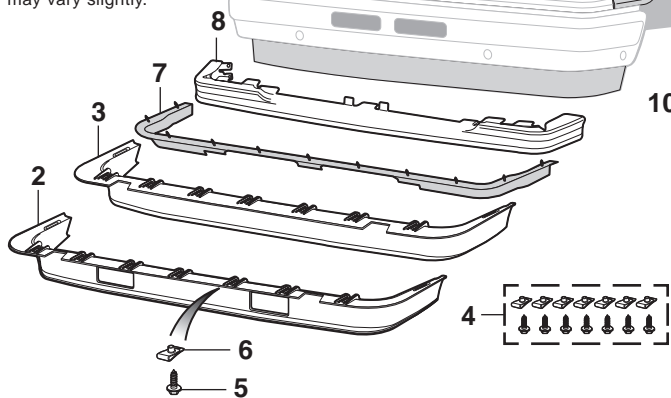

| PART      | ILL# | DESCRIPTION AND APPLICATION            | REQD      | LIST   | SELL  |
|-----------|------|--|-----------|--------|-------|
| 50-9912-T | (1)  | HOOD RANGER                            | 89-92 (1) | 124.94 | 99.95 |
| 50-9051   | (2)  | AIR DEFLECTOR "A" RANGER               | 89-92 (1) | 37.44  | 29.95 |
| 50-9052   | (3)  | AIR DEFLECTOR "B" RANGER               | 89-92 (1) | 37.44  | 29.95 |
| 50-0040   | (4)  | AIR DEFLECTOR HARDWARE KIT-14PC RANGER | 89-92 (1) | 6.19   | 4.95  |
| 50-0235   | (5)  | BOLT-AIR DEFLECTOR RANGER              | 89-92 (7) | .50    | .40   |
| 50-0495   | (6)  | U-NUT-AIR DEFLECTOR RANGER             | 89-92 (7) | .81    | .65   |
| 50-9054   | (7)  | FILLER RANGER                          | 89-92 (1) | 74.94  | 59.95 |
| 50-9057   | (8)  | STONE DEFLECTOR RANGER                 | 89-92 (1) | 37.44  | 29.95 |

Note: "A" With fog light holes.  
"B" Without fog light holes.

Replacement body parts are quality steel replacement parts that are made overseas. Having been shipped half way around the world by ship and then by truck, there will most likely be a few scratches or small dents; this cannot be helped and should be expected. A small amount of repair may be required. All body parts are packaged and handled with great care.

-T after a part number means that part must be shipped Truck Freight. The prepaid order will include a \$125.00 charge for delivery in the 48 contiguous United States. Orders outside of the 48 states will be quoted.

| PART      | ILL# | DESCRIPTION AND APPLICATION       | REQD      | LIST   | SELL   |
|-----------|------|-----------------------------------|-----------|--------|--------|
| 50-9922-T | (9)  | FRONT FENDER-LH RANGER            | 89-92 (1) | 74.94  | 59.95  |
| 50-9923-T | (10) | FRONT FENDER-RH RANGER            | 89-92 (1) | 74.94  | 59.95  |
| 50-0235   | (10) | BOLT-UPPER FENDER RANGER          | 89-92 (8) | .50    | .40    |
| 50-0490   | (11) | U-NUT-UPPER FENDER RANGER         | 89-92 (8) | 1.19   | .95    |
| 50-9932-T | (12) | DOOR SHELL-LH RANGER              | 89-92 (1) | 212.44 | 169.95 |
| 50-9933-T | (12) | DOOR SHELL-RH RANGER              | 89-92 (1) | 212.44 | 169.95 |
| 50-9700   | (13) | LOWER DOOR SKIN-LH RANGER         | 89-92 (1) | 37.44  | 29.95  |
| 50-9701   | (13) | LOWER DOOR SKIN-RH RANGER         | 89-92 (1) | 37.44  | 29.95  |
| 50-9850   | (14) | CAB CORNER-LH RANGER              | 89-92 (1) | 24.94  | 19.95  |
| 50-9851   | (14) | CAB CORNER-RH RANGER              | 89-92 (1) | 24.94  | 19.95  |
| 50-9860   | (15) | EXTENSION-CORNER SUPER CAB RANGER | 89-92 (2) | 18.69  | 14.95  |

## Inner Body Steel

Ranger 1989-92

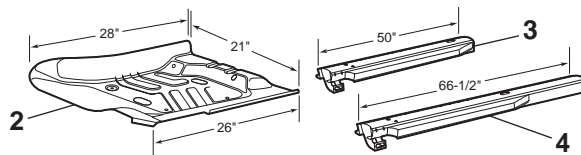
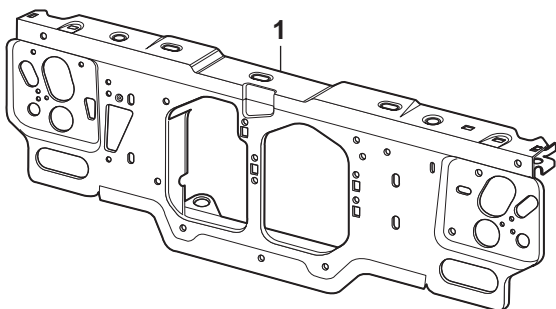

| PART      | ILL# | DESCRIPTION AND APPLICATION | REQD      | LIST   | SELL  |
|-----------|------|-----------------------------|-----------|--------|-------|
| 50-9902-T | (1)  | RADIATOR SUPPORT RANGER     | 89-92 (1) | 124.94 | 99.95 |
| 50-9790   | (2)  | CAB FLOOR-LH RANGER         | 89-92 (1) | 49.94  | 39.95 |
| 50-9791   | (2)  | CAB FLOOR-RH RANGER         | 89-92 (1) | 49.94  | 39.95 |

| PART    | ILL# | DESCRIPTION AND APPLICATION      | REQD      | LIST  | SELL  |
|---------|------|----------------------------------|-----------|-------|-------|
| 50-9800 | (3)  | ROCKER PANEL-LH RANGER           | 89-92 (1) | 62.44 | 49.95 |
| 50-9801 | (3)  | ROCKER PANEL-RH RANGER           | 89-92 (1) | 62.44 | 49.95 |
| 50-9806 | (4)  | ROCKER PANEL-LH SUPER CAB RANGER | 89-92 (1) | 49.94 | 39.95 |
| 50-9807 | (4)  | ROCKER PANEL-RH SUPER CAB RANGER | 89-92 (1) | 49.94 | 39.95 |

www.LMCTRUCK.com

Box 14991 • Lenexa, KS 66285-4991

1-800-562-8782

Order Your Catalogs & Parts Online

Before Ordering, Read Pages 143 & 144

Toll Free - USA & Canada



## Front Steel Body Parts

Ranger 1993-05

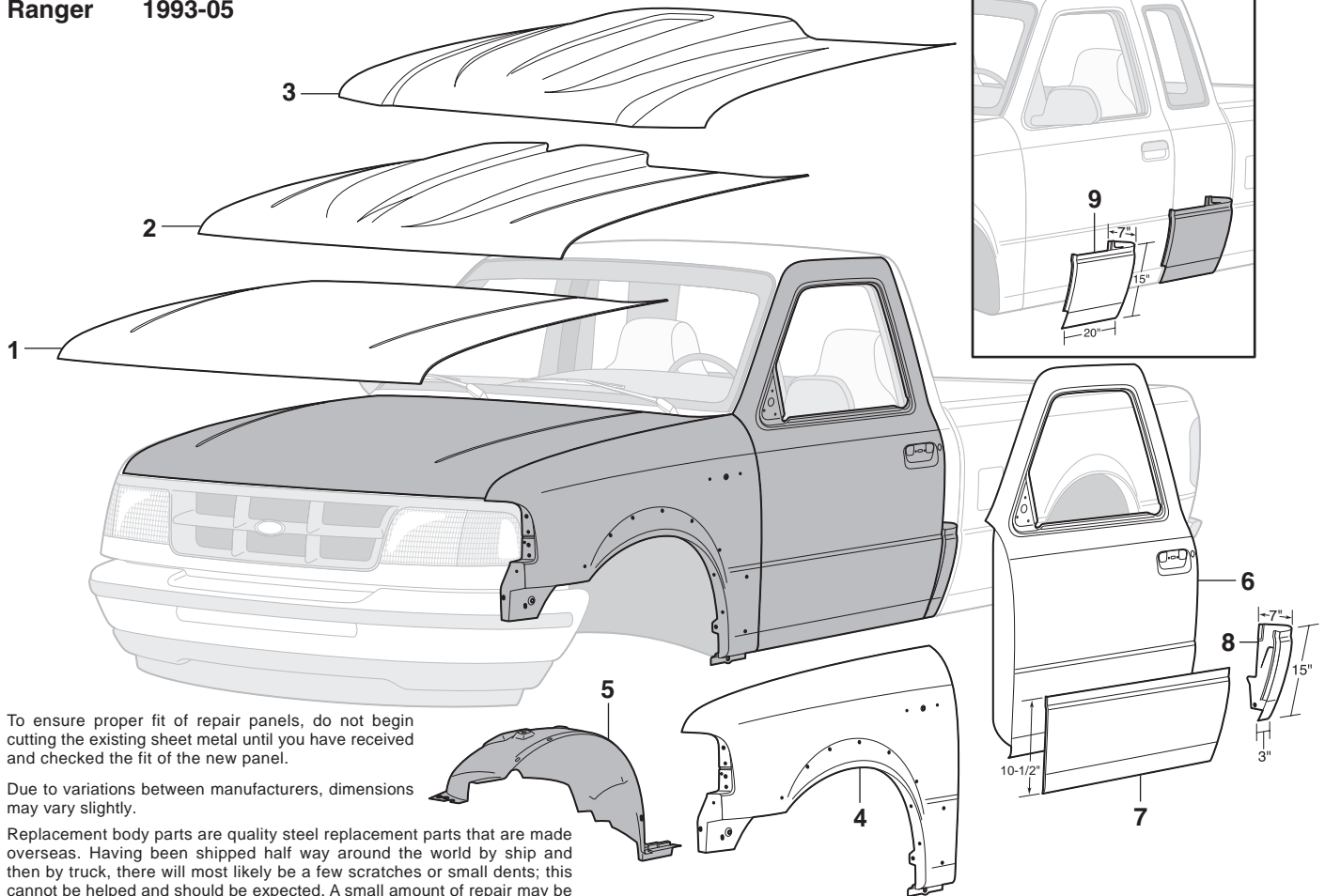

To ensure proper fit of repair panels, do not begin cutting the existing sheet metal until you have received and checked the fit of the new panel.

Due to variations between manufacturers, dimensions may vary slightly.

Replacement body parts are quality steel replacement parts that are made overseas. Having been shipped half way around the world by ship and then by truck, there will most likely be a few scratches or small dents; this cannot be helped and should be expected. A small amount of repair may be required. All body parts are packaged and handled with great care.

| PART      | ILL# | DESCRIPTION AND APPLICATION      | REQD      | LIST   | SELL   |
|-----------|------|----------------------------------|-----------|--------|--------|
| 50-9913-T | (1)  | HOOD PANEL-STEEL RANGER          | 93-97 (1) | 124.94 | 99.95  |
| 50-9915-T |      | HOOD PANEL-STEEL RANGER          | 98-03 (1) | 249.94 | 199.95 |
| 50-9916-T |      | HOOD PANEL-ALUMINUM RANGER       | 98-03 (1) | 374.94 | 299.95 |
| 50-9899-T |      | HOOD PANEL-STEEL RANGER          | 04-05 (1) | 312.44 | 249.95 |
| 50-9914-T | (2)  | COWL INDUCTION HOOD-STEEL RANGER | 93-97 (1) | 437.44 | 349.95 |
| 50-9911-T | (3)  | COWL INDUCTION HOOD-STEEL RANGER | 98-03 (1) | 624.94 | 499.95 |
| 50-9962-T | (4)  | FRONT FENDER-LH "A" RANGER       | 93-97 (1) | 124.94 | 99.95  |
| 50-9963-T |      | FRONT FENDER-RH "A" RANGER       | 93-97 (1) | 124.94 | 99.95  |
| 50-9964-T |      | FRONT FENDER-LH "B" RANGER       | 93-97 (1) | 124.94 | 99.95  |
| 50-9965-T |      | FRONT FENDER-RH "B" RANGER       | 93-97 (1) | 124.94 | 99.95  |
| 50-9966-T |      | FRONT FENDER-LH "A" RANGER       | 98-05 (1) | 124.94 | 99.95  |
| 50-9967-T |      | FRONT FENDER-RH "A" RANGER       | 98-05 (1) | 124.94 | 99.95  |
| 50-9968-T |      | FRONT FENDER-LH "B" RANGER       | 98-05 (1) | 124.94 | 99.95  |
| 50-9969-T |      | FRONT FENDER-RH "B" RANGER       | 98-05 (1) | 124.94 | 99.95  |

Note: "A" With holes for wheel opening molding.  
"B" Without holes for wheel opening molding.

-T after a part number means that part must be shipped Truck Freight. The prepaid order will include a \$125.00 charge for delivery in the 48 contiguous United States. Orders outside of the 48 states will be quoted.

| PART      | ILL# | DESCRIPTION AND APPLICATION    | REQD      | LIST   | SELL   |
|-----------|------|--------------------------------|-----------|--------|--------|
| 50-9944   | (5)  | FENDER LINER-LH RANGER         | 93-94 (1) | 37.44  | 29.95  |
| 50-9945   |      | FENDER LINER-RH RANGER         | 93-94 (1) | 37.44  | 29.95  |
| 50-9946   |      | FENDER LINER-LH RANGER         | 95-97 (1) | 37.44  | 29.95  |
| 50-9947   |      | FENDER LINER-RH RANGER         | 95-97 (1) | 37.44  | 29.95  |
| 50-9948   |      | FENDER LINER-LH RANGER         | 98-03 (1) | 37.44  | 29.95  |
| 50-9994   |      | FENDER LINER-LH RANGER         | 04-05 (1) | 37.44  | 29.95  |
| 50-9949   |      | FENDER LINER-RH RANGER         | 98-05 (1) | 37.44  | 29.95  |
| 50-9934-T | (6)  | FRONT DOOR SHELL-LH RANGER     | 93-94 (1) | 437.44 | 349.95 |
| 50-9935-T |      | FRONT DOOR SHELL-RH RANGER     | 93-94 (1) | 437.44 | 349.95 |
| 50-9936-T |      | FRONT DOOR SHELL-LH RANGER     | 95-05 (1) | 437.44 | 349.95 |
| 50-9937-T |      | FRONT DOOR SHELL-RH RANGER     | 95-05 (1) | 437.44 | 349.95 |
| 50-9702   | (7)  | FRONT DOOR SKIN-LH RANGER      | 93-05 (1) | 87.44  | 69.95  |
| 50-9703   |      | FRONT DOOR SKIN-RH RANGER      | 93-05 (1) | 87.44  | 69.95  |
| 50-9852   | (8)  | CAB CORNER-LH REG CAB RANGER   | 93-97 (1) | 62.44  | 49.95  |
| 50-9853   |      | CAB CORNER-RH REG CAB RANGER   | 93-97 (1) | 62.44  | 49.95  |
| 50-9854   | (9)  | CAB CORNER-LH SUPER CAB RANGER | 93-97 (1) | 74.94  | 59.95  |
| 50-9855   |      | CAB CORNER-RH SUPER CAB RANGER | 93-97 (1) | 74.94  | 59.95  |

## Grille Reinforcement Panel

Ranger 1993-03

\* After the sell price means Oversize Part Charge. Your order will incur a charge of \$20.00. When ordering multiple oversized parts only one Oversize Part Charge of \$20.00 will be applied to your order.

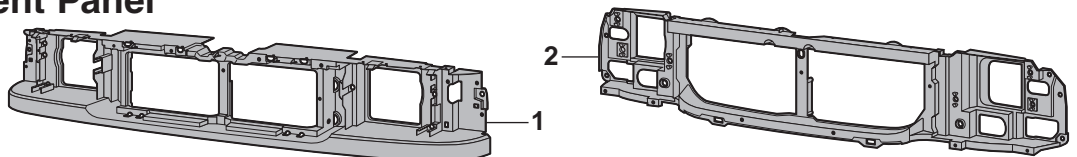

| PART    | ILL# | DESCRIPTION AND APPLICATION       | REQD      | LIST   | SELL    |
|---------|------|-----------------------------------|-----------|--------|---------|
| 50-9895 | (1)  | GRILLE-REINFORCEMENT PANEL RANGER | 93-97 (1) | 124.94 | 99.95 * |
| 50-9896 | (2)  | GRILLE-REINFORCEMENT PANEL RANGER | 98-00 (1) | 124.94 | 99.95 * |
| 50-9897 |      | GRILLE-REINFORCEMENT PANEL RANGER | 01-03 (1) | 124.94 | 99.95 * |

www.LMCtruck.com

Box 14991 • Lenexa, KS 66285-4991

1-800-LMC-TRUCK

Order Your Catalogs & Parts Online

Before Ordering, Read Pages 143 & 144

Toll Free - USA & Canada

## Steel Bed Panels

Ranger 1983-92

Replacement body parts are quality steel replacement parts that are made overseas. Having been shipped half way around the world by ship and then by truck, there will most likely be a few scratches or small dents; this cannot be helped and should be expected. A small amount of repair may be required. All body parts are packaged and handled with great care.

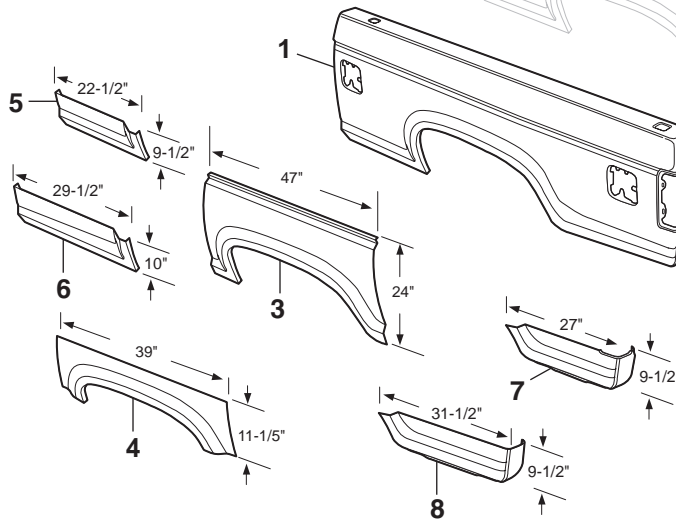

-T after a part number means that part must be shipped Truck Freight. The prepaid order will include a \$125.00 charge for delivery in the 48 contiguous United States. Orders outside of the 48 states will be quoted.

\* After the sell price means Oversize Part Charge. Your order will incur a charge of \$20.00. When ordering multiple oversized parts only one Oversize Part Charge of \$20.00 will be applied to your order.

| PART      | ILL# | DESCRIPTION AND APPLICATION        | REQD      | LIST   | SELL    |
|-----------|------|------------------------------------|-----------|--------|---------|
| 50-9952-T | (1)  | BEDSIDE-LH "A" SHORTBED RANGER     | 83-88 (1) | 499.94 | 399.95  |
| 50-9956-T |      | BEDSIDE-LH "A" LONGBED RANGER      | 83-88 (1) | 374.94 | 299.95  |
| 50-9970-T | (2)  | BEDSIDE PANEL-INR-LH SHRTBD RANGER | 83-92 (1) | 349.94 | 279.95  |
| 50-9971-T |      | BEDSIDE PANEL-INR-RH SHRTBD RANGER | 83-92 (1) | 349.94 | 279.95  |
| 50-9972-T |      | BEDSIDE PANEL-INR-LH LONGBD RANGER | 83-92 (1) | 374.94 | 299.95  |
| 50-9973-T |      | BEDSIDE PANEL-INR-RH LONGBD RANGER | 83-92 (1) | 374.94 | 299.95  |
| 50-9650   | (3)  | WHEEL ARCH PANEL-LH RANGER         | 83-88 (1) | 62.44  | 49.95 * |
| 50-9651   |      | WHEEL ARCH PANEL-RH RANGER         | 83-88 (1) | 62.44  | 49.95 * |

| PART    | ILL# | DESCRIPTION AND APPLICATION        | REQD      | LIST   | SELL    |
|---------|------|------------------------------------|-----------|--------|---------|
| 50-9660 | (4)  | UPPER WHEEL ARCH PANEL-LH RANGER   | 83-88 (1) | 37.44  | 29.95   |
| 50-9661 |      | UPPER WHEEL ARCH PANEL-RH RANGER   | 83-88 (1) | 37.44  | 29.95   |
| 50-9662 |      | UPPER WHEEL ARCH PANEL-LH RANGER   | 89-92 (1) | 62.44  | 49.95   |
| 50-9663 |      | UPPER WHEEL ARCH PANEL-RH RANGER   | 89-92 (1) | 62.44  | 49.95   |
| 50-9670 | (5)  | PANEL-LOWER FRT-LH SHORTBED RANGER | 83-92 (1) | 74.94  | 59.95   |
| 50-9671 |      | PANEL-LOWER FRT-RH SHORTBED RANGER | 83-92 (1) | 74.94  | 59.95   |
| 50-9672 | (6)  | PANEL-LOWER FRT-LH LONGBED RANGER  | 83-92 (1) | 49.94  | 39.95   |
| 50-9673 |      | PANEL-LOWER FRT-RH LONGBED RANGER  | 83-92 (1) | 49.94  | 39.95   |
| 50-9680 | (7)  | PANEL-LOWER RR-LH SHORTBED RANGER  | 83-92 (1) | 74.94  | 59.95   |
| 50-9681 |      | PANEL-LOWER RR-RH SHORTBED RANGER  | 83-92 (1) | 74.94  | 59.95   |
| 50-9682 | (8)  | PANEL-LOWER RR-LH LONGBED RANGER   | 83-92 (1) | 37.44  | 29.95   |
| 50-9683 |      | PANEL-LOWER RR-RH LONGBED RANGER   | 83-92 (1) | 37.44  | 29.95   |
| 50-9580 | (9)  | TAILGATE RANGER                    | 83-92 (1) | 124.94 | 99.95 * |

Note: "A" Dual fuel opening.

## Tailgate and Components

Ranger 1983-92

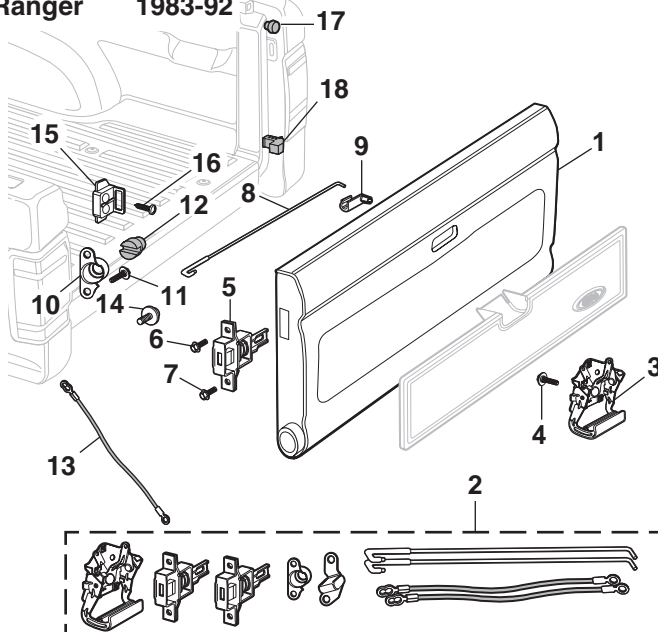

\* After the sell price means Oversize Part Charge. Your order will incur a charge of \$20.00. When ordering multiple oversized parts only one Oversize Part Charge of \$20.00 will be applied to your order.

| PART    | ILL# | DESCRIPTION AND APPLICATION     | REQD      | LIST   | SELL    |
|---------|------|---------------------------------|-----------|--------|---------|
| 50-9580 | (1)  | TAILGATE RANGER                 | 83-92 (1) | 124.94 | 99.95 * |
| 50-9509 | (2)  | TAILGATE COMPONENT KIT RANGER   | 89-92 (1) | 74.94  | 59.95   |
| 50-9510 | (3)  | TAILGATE HANDLE-CHROME RANGER   | 83-92 (1) | 24.94  | 19.95   |
| 50-9511 |      | TAILGATE HANDLE-BLACK RANGER    | 83-92 (1) | 24.94  | 19.95   |
| 50-0320 | (4)  | SCREW-TAILGATE HANDLE RANGER    | 83-92 (3) | .81    | .65     |
| 50-9515 | (5)  | TAILGATE LATCH RANGER           | 83-92 (2) | 18.69  | 14.95   |
| 40-0414 | (6)  | BOLT-UPPER RANGER               | 83-92 (2) | 1.19   | .95     |
| 40-0401 | (7)  | BOLT-LOWER RANGER               | 89-92 (2) | 16.19  | 12.95   |
| 50-9520 | (8)  | TAILGATE LATCH ROD RANGER       | 83-92 (2) | 11.19  | 8.95    |
| 40-1362 | (9)  | RETAINER-HANDLE TO ROD RANGER   | 83-92 (2) | 2.44   | 1.95    |
| 49-8472 | (10) | TAILGATE HINGE-LH RANGER        | 83-92 (1) | 24.94  | 19.95   |
| 49-8473 |      | TAILGATE HINGE-RH RANGER        | 83-92 (1) | 24.94  | 19.95   |
| 40-0469 | (11) | SCREW-HINGE RANGER              | 83-92 (4) | 2.44   | 1.95    |
| 49-8475 | (12) | TAILGATE HINGE INSERT-RH RANGER | 83-92 (1) | 12.44  | 9.95    |
| 50-9530 | (13) | TAILGATE CABLE-LH RANGER        | 83-92 (1) | 12.44  | 9.95    |
| 50-9531 |      | TAILGATE CABLE-RH RANGER        | 83-92 (1) | 12.44  | 9.95    |
| 40-0402 | (14) | BOLT-CABLE RANGER               | 83-92 (2) | 12.44  | 9.95    |
| 49-8490 | (15) | TAILGATE LATCH-ON BODY RANGER   | 83-92 (2) | 24.94  | 19.95   |
| 40-0449 | (16) | SCREW-TAILGATE LATCH RANGER     | 83-92 (4) | 1.19   | .95     |
| 41-1576 | (17) | TAILGATE BUMPER-UPPER RANGER    | 83-92 (2) | 3.69   | 2.95    |
| 50-1513 | (18) | TAILGATE BUMPER-LOWER RANGER    | 83-92 (2) | 9.94   | 7.95    |

## Tailgate and Components

### Ranger 1993-05

\* After the sell price means Oversize Part Charge. Your order will incur a charge of \$20.00. When ordering multiple oversized parts only one Oversize Part Charge of \$20.00 will be applied to your order.

| PART                           | ILL# | DESCRIPTION AND APPLICATION               | REQD                | LIST   | SELL     |
|--------------------------------|------|---|---------------------|--------|----------|
| <b>Tailgate and Components</b> |      |   |                     |        |          |
| 50-9586                        | (1)  | TAILGATE                                  | STYLESIDE 93-05 (1) | 124.94 | 99.95 *  |
| 50-9588                        | (2)  | TAILGATE                                  | FLARESIDE 93-05 (1) | 249.94 | 199.95 * |
| 50-7197                        | (3)  | EMBLEM-FORD OVAL                          | RANGER 93-05 (1)    | 24.94  | 19.95    |
| 50-9593                        | (4)  | ACCESS COVER                              | STYLESIDE 93-05 (1) | 49.94  | 39.95    |
| 40-0500                        | (5)  | BOLT-ACCESS PANEL                         | RANGER 93-05(12)    | 3.69   | 2.95     |
| 50-9507                        | (6)  | TAILGATE COMPONENT KIT<br>W/CHROME HANDLE | RANGER 93-05 (1)    | 74.94  | 59.95    |
| <b>Tailgate Handles</b>        |      |   |                     |        |          |
| 49-8432                        | (7)  | HANDLE-CHROME                             | RANGER 93-05 (1)    | 24.94  | 19.95    |
| 49-8433                        |      | HANDLE-BLACK STEEL                        | RANGER 93-05 (1)    | 18.69  | 14.95    |
| 50-9516                        | (8)  | HANDLE-BLACK PLASTIC                      | RANGER 98-05 (1)    | 16.19  | 12.95    |
| 50-0499                        | (9)  | NUT-HANDLE                                | RANGER 93-05 (2)    | 2.44   | 1.95     |
| <b>Tailgate Latch</b>          |      |   |                     |        |          |
| 49-8434                        | (10) | LATCH CONTROL                             | RANGER 93-05 (1)    | 24.94  | 19.95    |
| 40-1363                        | (11) | RETAINER                                  | RANGER 93-05 (2)    | 2.44   | 1.95     |
| 50-9521                        | (12) | LATCH ROD SET                             | STYLESIDE 93-05 (1) | 18.69  | 14.95    |
| 50-9522                        | (13) | LATCH ROD                                 | FLARESIDE 93-05 (2) | 18.69  | 14.95    |
| 50-0509                        | (14) | CLIP-ROD                                  | RANGER 93-05 (2)    | .94    | .75      |
| 50-9525                        | (15) | LATCH-LH/RH                               | RANGER 93-05 (2)    | 37.44  | 29.95    |
| 40-0526                        | (16) | BOLT-LATCH UPPER                          | RANGER 93-05 (2)    | 3.69   | 2.95     |
| 50-9526                        | (17) | LATCH STRIKER                             | RANGER 93-05 (2)    | 24.94  | 19.95    |
| 40-0526                        | (18) | BOLT-STRIKER UPPER                        | RANGER 93-05 (2)    | 3.69   | 2.95     |
| <b>Tailgate Hinge</b>          |      |   |                     |        |          |
| 49-8476                        | (19) | HINGE-LH                                  | RANGER 93-05 (1)    | 27.44  | 21.95    |
| 49-8477                        |      | HINGE-RH                                  | RANGER 93-05 (1)    | 27.44  | 21.95    |
| 40-0287                        | (20) | SCREW-HINGE                               | RANGER 93-05 (4)    | 2.44   | 1.95     |
| 49-8478                        | (21) | HINGE INSERT-LH                           | RANGER 93-05 (1)    | 12.44  | 9.95     |
| 49-8483                        | (22) | HINGE INSERT-RH                           | RANGER 93-05 (1)    | 13.69  | 10.95    |
| 49-8485                        | (23) | HINGE ROLLER INSERT-RH                    | RANGER 93-05 (1)    | 8.69   | 6.95     |

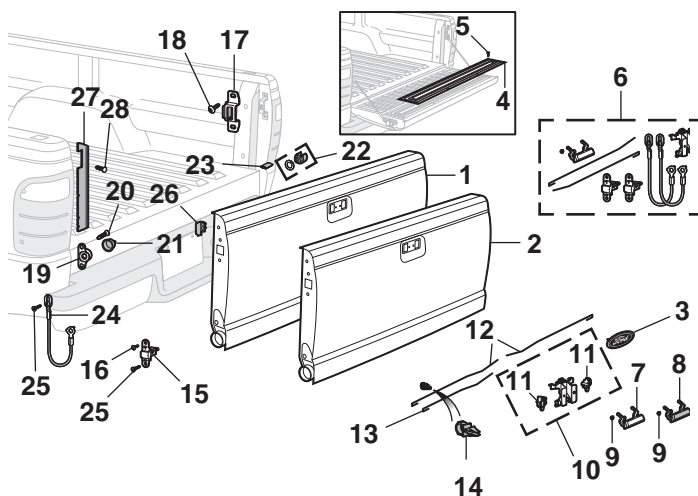

### Tailgate Check Cable

|         |      |                  |                    |       |       |
|---------|------|------------------|--------------------|-------|-------|
| 50-9532 | (24) | CHECK CABLE-LH   | RANGER 93-8/04 (1) | 18.69 | 14.95 |
| 50-9533 |      | CHECK CABLE-RH   | RANGER 93-8/04 (1) | 18.69 | 14.95 |
| 40-0283 | (25) | BOLT-CHECK CABLE | RANGER 93-8/04 (4) | 7.44  | 5.95  |

### Upper and Lower Fillers

|         |      |                             |                     |       |       |
|---------|------|-----------------------------|---------------------|-------|-------|
| 50-7696 | (26) | UPPER FILLER-LH W/RETAINERS | RANGER 93-00 (1)    | 12.44 | 9.95  |
| 50-7697 |      | UPPER FILLER-RH W/RETAINERS | RANGER 93-00 (1)    | 12.44 | 9.95  |
| 50-7698 |      | UPPER FILLER-LH             | RANGER 01-03 (1)    | 12.44 | 9.95  |
| 50-7699 |      | UPPER FILLER-RH             | RANGER 01-03 (1)    | 12.44 | 9.95  |
| 50-7700 | (27) | LWR FILLER-LH ADHESIVE TYPE | STYLESIDE 93-94 (1) | 31.19 | 24.95 |
| 50-7701 |      | LWR FILLER-RH ADHESIVE TYPE | STYLESIDE 93-94 (1) | 23.69 | 18.95 |
| 50-7704 |      | LOWER FILLER-LH W/RETAINERS | STYLESIDE 02-05 (1) | 21.19 | 16.95 |
| 50-7705 |      | LOWER FILLER-RH W/RETAINERS | STYLESIDE 02-05 (1) | 21.19 | 16.95 |
| 50-7708 |      | LOWER FILLER-LH W/RETAINERS | FLARESIDE 01-05 (1) | 21.19 | 16.95 |
| 50-7709 |      | LOWER FILLER-RH W/RETAINERS | FLARESIDE 01-05 (1) | 21.19 | 16.95 |
| 40-1373 | (28) | RETAINER-FILLER             | RANGER 93-05 A/R    | 1.19  | .95   |

## Tailgate Sealer

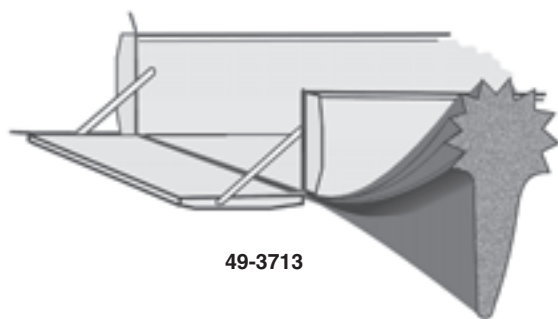

49-3713

Tailgate Sealer keeps out water, dirt, wind and exhaust fumes.

Excellent for use with camper shells and tonneaus. Made from high quality EDPM rubber with easy peel-and-stick installation.

| PART    | DESCRIPTION AND APPLICATION | REQD             | LIST  | SELL  |
|---------|-----------------------------|------------------|-------|-------|
| 49-3713 | TAILGATE SEALER             | RANGER 83-05 (1) | 24.94 | 19.95 |

## Bed Tie Down Hook

### Ranger 1985-03

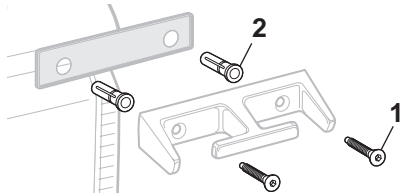

| PART    | ILL# | DESCRIPTION AND APPLICATION | REQD             | LIST | SELL |
|---------|------|-----------------------------|------------------|------|------|
| 50-0411 | (1)  | SCREW-TIE DOWN              | RANGER 85-03(16) | 4.94 | 3.95 |
| 50-0515 | (2)  | WELL NUT-TIE DOWN           | RANGER 85-03(16) | 1.19 | .95  |

## Steel Bed Panels

### Ranger 1993-05

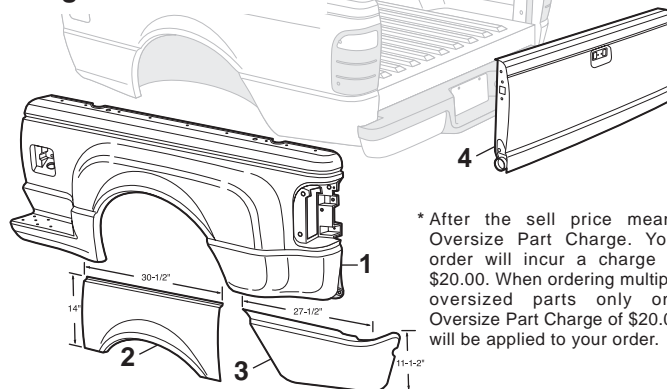

\* After the sell price means Oversize Part Charge. Your order will incur a charge of \$20.00. When ordering multiple oversized parts only one Oversize Part Charge of \$20.00 will be applied to your order.

-T after a part number means that part must be shipped Truck Freight. The prepaid order will include a \$125.00 charge for delivery in the 48 contiguous United States. Orders outside of the 48 states will be quoted.

Replacement body parts are quality steel replacement parts that are made overseas. Having been shipped half way around the world by ship and then by truck, there will most likely be a few scratches or small dents; this cannot be helped and should be expected. A small amount of repair may be required. All body parts are packaged and handled with great care.

|           |     |                     |                     |        |          |
|-----------|-----|---------------------|---------------------|--------|----------|
| 50-9976-T | (1) | BEDSIDE-LH          | FLARESIDE 93-05 (1) | 499.94 | 399.95   |
| 50-9977-T |     | BEDSIDE-RH          | FLARESIDE 93-05 (1) | 499.94 | 399.95   |
| 50-9664   | (2) | UPPER WHEEL ARCH-LH | STYLESIDE 93-97 (1) | 62.44  | 49.95    |
| 50-9665   |     | UPPER WHEEL ARCH-RH | STYLESIDE 93-97 (1) | 62.44  | 49.95    |
| 50-9688   | (3) | LOWER REAR PANEL-LH | STYLESIDE 93-97 (1) | 62.44  | 49.95    |
| 50-9689   |     | LOWER REAR PANEL-RH | STYLESIDE 93-97 (1) | 62.44  | 49.95    |
| 50-9586   | (4) | TAILGATE            | STYLESIDE 93-05 (1) | 124.94 | 99.95 *  |
| 50-9588   |     | TAILGATE            | FLARESIDE 93-05 (1) | 249.94 | 199.95 * |



## Steel Body Parts

Bronco II 1984-88

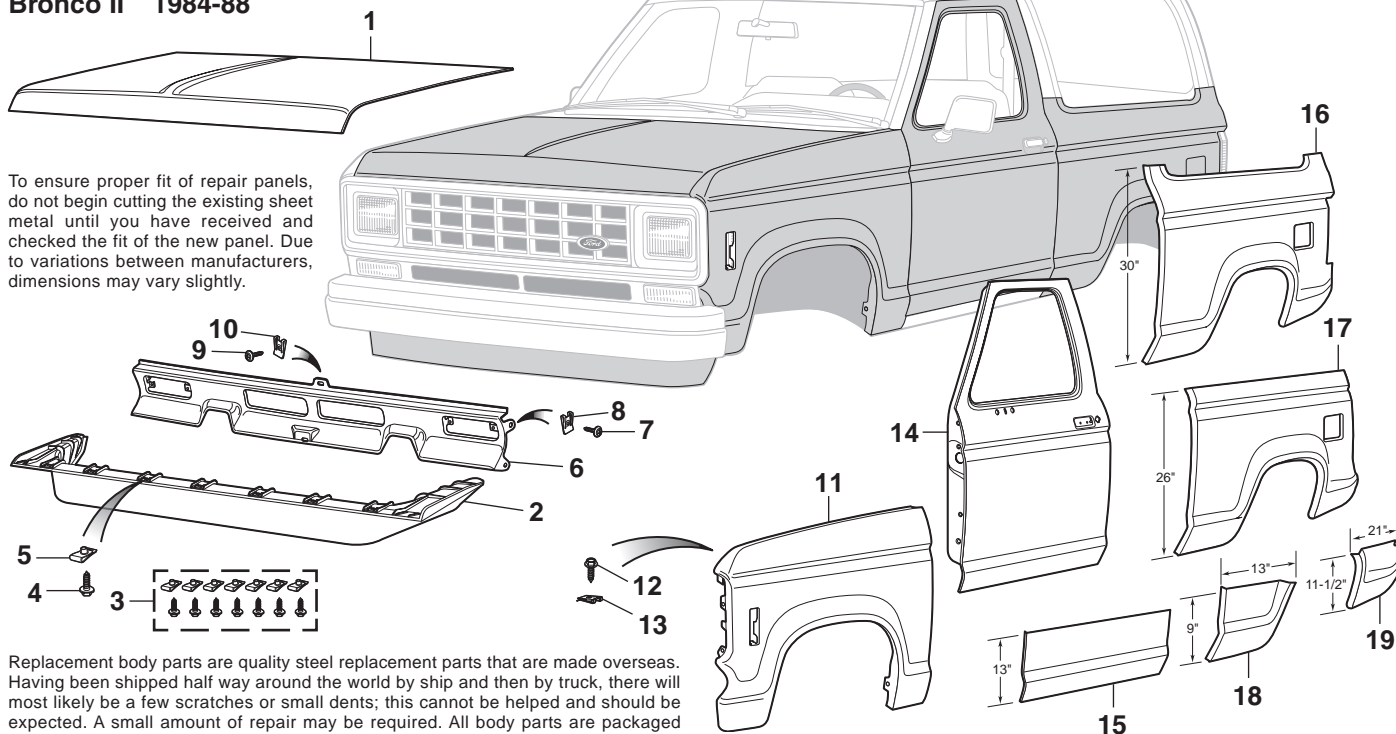

To ensure proper fit of repair panels, do not begin cutting the existing sheet metal until you have received and checked the fit of the new panel. Due to variations between manufacturers, dimensions may vary slightly.

Replacement body parts are quality steel replacement parts that are made overseas. Having been shipped half way around the world by ship and then by truck, there will most likely be a few scratches or small dents; this cannot be helped and should be expected. A small amount of repair may be required. All body parts are packaged and handled with great care.

-T after a part number means that part must be shipped Truck Freight. The prepaid order will include a \$125.00 charge for delivery in the 48 contiguous United States. Orders outside of the 48 states will be quoted.

\* After the sell price means Oversize Part Charge. Your order will incur a charge of \$20.00. When ordering multiple oversized parts only one Oversize Part Charge of \$20.00 will be applied to your order.

|           |                                     |                     |        |       |
|-----------|-------------------------------------|---------------------|--------|-------|
| 50-9910-T | (1) HOOD                            | BRONCO II 84-88 (1) | 124.94 | 99.95 |
| 50-9050   | (2) AIR DEFLECTOR                   | BRONCO II 84-88 (1) | 37.44  | 29.95 |
| 50-0040   | (3) AIR DEFLECTOR HARDWARE KIT-14PC | BRONCO II 84-88 (1) | 6.19   | 4.95  |
| 50-0235   | (4) BOLT-AIR DEFLECTOR              | BRONCO II 84-88 (7) | .50    | .40   |
| 50-0495   | (5) U-NUT-AIR DEFLECTOR             | BRONCO II 84-88 (7) | .81    | .65   |
| 50-9055   | (6) STONE DEFLECTOR                 | BRONCO II 84-88 (1) | 37.44  | 29.95 |
| 50-0235   | (7) BOLT-STONE DEFLECTOR            | BRONCO II 84-88 (4) | .50    | .40   |
| 50-0490   | (8) U-NUT-STONE DEFLECTOR           | BRONCO II 84-88 (4) | 1.19   | .95   |
| 40-0523   | (9) SCREW-STONE DEFLECTOR           | BRONCO II 84-88 (2) | .56    | .45   |
| 50-0503   | (10) U-NUT-STONE DEFLECTOR          | BRONCO II 84-88 (2) | .56    | .45   |
| 50-9920-T | (11) FRONT FENDER-LH                | BRONCO II 84-88 (1) | 74.94  | 59.95 |
| 50-9921-T | (11) FRONT FENDER-RH                | BRONCO II 84-88 (1) | 74.94  | 59.95 |
| 50-0235   | (12) BOLT-UPPER FENDER              | BRONCO II 84-88 (8) | .50    | .40   |
| 50-0490   | (13) U-NUT-UPPER FENDER             | BRONCO II 84-88 (8) | 1.19   | .95   |

| PART      | ILL# | DESCRIPTION AND APPLICATION | REQD                | LIST   | SELL     |
|-----------|------|-----------------------------|---------------------|--------|----------|
| 50-9930-T | (14) | DOOR SHELL-LH               | BRONCO II 84-88 (1) | 212.44 | 169.95   |
| 50-9931-T |      | DOOR SHELL-RH               | BRONCO II 84-88 (1) | 212.44 | 169.95   |
| 50-9700   | (15) | LOWER DOOR SKIN-LH          | BRONCO II 84-88 (1) | 37.44  | 29.95    |
| 50-9701   |      | LOWER DOOR SKIN-RH          | BRONCO II 84-88 (1) | 37.44  | 29.95    |
| 50-9958-T | (16) | COMPLETE QUARTER PANEL-LH   | BRONCO II 84-88 (1) | 299.94 | 239.95   |
| 50-9959-T |      | COMPLETE QUARTER PANEL-RH   | BRONCO II 84-88 (1) | 299.94 | 239.95   |
| 50-9652   | (17) | FULL WHEEL ARCH PANEL-LH    | BRONCO II 84-88 (1) | 212.44 | 169.95 * |
| 50-9653   |      | FULL WHEEL ARCH PANEL-RH    | BRONCO II 84-88 (1) | 212.44 | 169.95 * |
| 50-9674   | (18) | QUARTER PANEL-FRONT-LH      | BRONCO II 84-88 (1) | 62.44  | 49.95    |
| 50-9675   |      | QUARTER PANEL-FRONT-RH      | BRONCO II 84-88 (1) | 62.44  | 49.95    |
| 50-9684   | (19) | QUARTER PANEL-REAR-LH       | BRONCO II 84-88 (1) | 74.94  | 59.95    |
| 50-9685   |      | QUARTER PANEL-REAR-RH       | BRONCO II 84-88 (1) | 74.94  | 59.95    |

## Inner Body Steel

Bronco II 1984-88

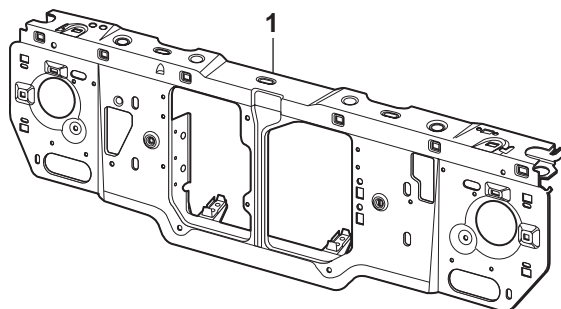

-T after a part number means that part must be shipped Truck Freight. The prepaid order will include a \$125.00 charge for delivery in the 48 contiguous United States. Orders outside of the 48 states will be quoted.

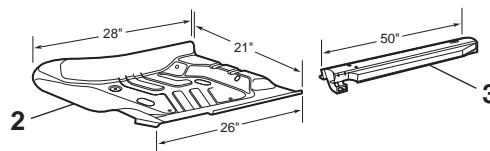

| PART      | ILL# | DESCRIPTION AND APPLICATION | REQD                | LIST   | SELL  |
|-----------|------|-----------------------------|---------------------|--------|-------|
| 50-9900-T | (1)  | RADIATOR SUPPORT            | BRONCO II 84 (1)    | 124.94 | 99.95 |
| 50-9901-T |      | RADIATOR SUPPORT            | BRONCO II 85-88 (1) | 124.94 | 99.95 |

| PART    | ILL# | DESCRIPTION AND APPLICATION | REQD                | LIST  | SELL  |
|---------|------|-----------------------------|---------------------|-------|-------|
| 50-9790 | (2)  | CAB FLOOR PANEL-LH          | BRONCO II 84-88 (1) | 49.94 | 39.95 |
| 50-9791 |      | CAB FLOOR PANEL-RH          | BRONCO II 84-88 (1) | 49.94 | 39.95 |
| 50-9800 | (3)  | ROCKER PANEL-LH             | BRONCO II 84-88 (1) | 62.44 | 49.95 |
| 50-9801 |      | ROCKER PANEL-RH             | BRONCO II 84-88 (1) | 62.44 | 49.95 |

## Front Steel Body Parts

Bronco II 1989-90

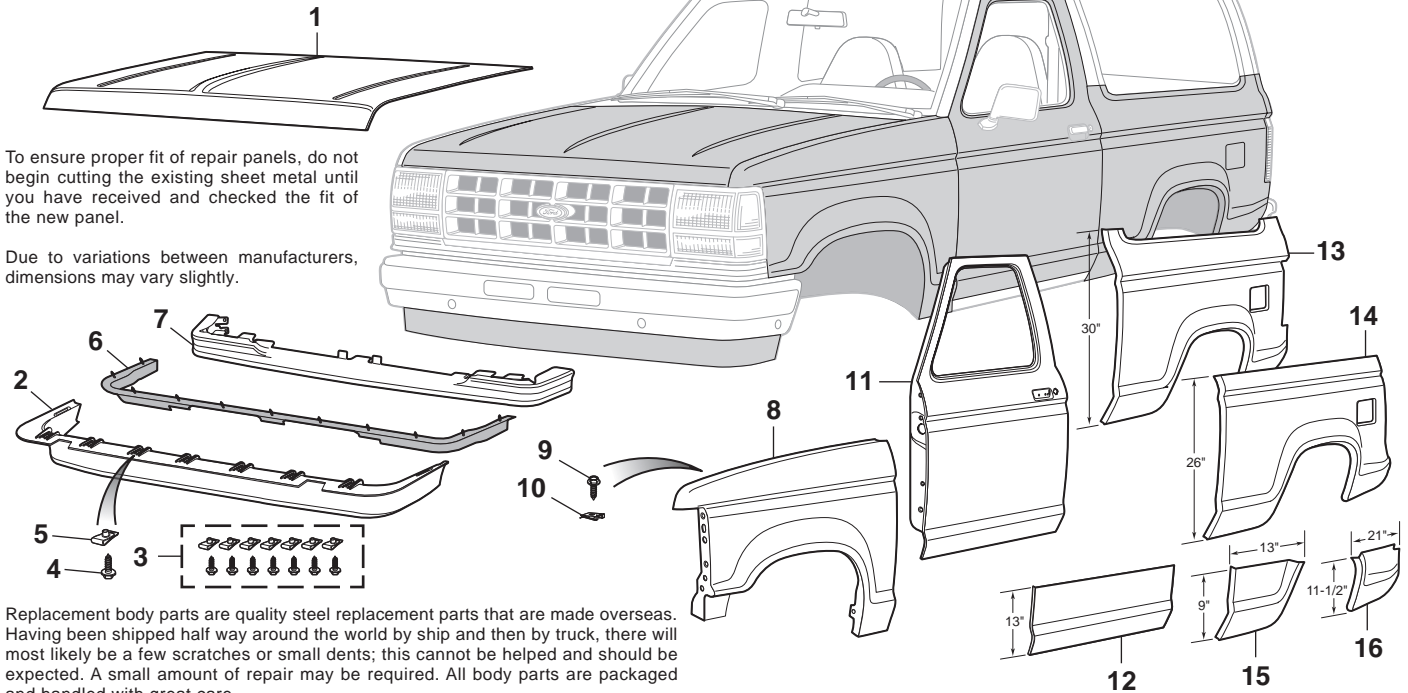

To ensure proper fit of repair panels, do not begin cutting the existing sheet metal until you have received and checked the fit of the new panel.

Due to variations between manufacturers, dimensions may vary slightly.

Replacement body parts are quality steel replacement parts that are made overseas. Having been shipped half way around the world by ship and then by truck, there will most likely be a few scratches or small dents; this cannot be helped and should be expected. A small amount of repair may be required. All body parts are packaged and handled with great care.

-T after a part number means that part must be shipped Truck Freight. The prepaid order will include a \$125.00 charge for delivery in the 48 contiguous United States. Orders outside of the 48 states will be quoted.

| PART      | ILL# | DESCRIPTION AND APPLICATION     | REQD                | LIST   | SELL  |
|-----------|------|---------------------------------|---------------------|--------|-------|
| 50-9912-T | (1)  | HOOD                            | BRONCO II 89-90 (1) | 124.94 | 99.95 |
| 50-9052   | (2)  | AIR DEFLECTOR                   | BRONCO II 89-90 (1) | 37.44  | 29.95 |
| 50-0040   | (3)  | AIR DEFLECTOR HARDWARE KIT-14PC | BRONCO II 89-90 (1) | 6.19   | 4.95  |
| 50-0235   | (4)  | BOLT-AIR DEFLECTOR              | BRONCO II 89-90 (7) | .50    | .40   |
| 50-0495   | (5)  | U-NUT-AIR DEFLECTOR             | BRONCO II 89-90 (7) | .81    | .65   |
| 50-9054   | (6)  | FILLER                          | BRONCO II 89-90 (1) | 74.94  | 59.95 |
| 50-9057   | (7)  | STONE DEFLECTOR                 | BRONCO II 89-90 (1) | 37.44  | 29.95 |
| 50-9922-T | (8)  | FRONT FENDER-LH                 | BRONCO II 89-90 (1) | 74.94  | 59.95 |
| 50-9923-T | (8)  | FRONT FENDER-RH                 | BRONCO II 89-90 (1) | 74.94  | 59.95 |
| 50-0235   | (9)  | BOLT-UPPER FENDER               | BRONCO II 89-90 (8) | .50    | .40   |
| 50-0490   | (10) | U-NUT-UPPER FENDER              | BRONCO II 89-90 (8) | 1.19   | .95   |

\* After the sell price means Oversize Part Charge. Your order will incur a charge of \$20.00. When ordering multiple oversized parts only one Oversize Part Charge of \$20.00 will be applied to your order.

| PART      | ILL# | DESCRIPTION AND APPLICATION | REQD                | LIST   | SELL     |
|-----------|------|-----------------------------|---------------------|--------|----------|
| 50-9932-T | (11) | DOOR SHELL-LH               | BRONCO II 89-90 (1) | 212.44 | 169.95   |
| 50-9933-T | (11) | DOOR SHELL-RH               | BRONCO II 89-90 (1) | 212.44 | 169.95   |
| 50-9700   | (12) | LOWER DOOR SKIN-LH          | BRONCO II 89-90 (1) | 37.44  | 29.95    |
| 50-9701   | (12) | LOWER DOOR SKIN-RH          | BRONCO II 89-90 (1) | 37.44  | 29.95    |
| 50-9958-T | (13) | COMPLETE QUARTER PANEL-LH   | BRONCO II 89-90 (1) | 299.94 | 239.95   |
| 50-9959-T | (13) | COMPLETE QUARTER PANEL-RH   | BRONCO II 89-90 (1) | 299.94 | 239.95   |
| 50-9652   | (14) | FULL WHEEL ARCH PANEL-LH    | BRONCO II 89-90 (1) | 212.44 | 169.95 * |
| 50-9653   | (14) | FULL WHEEL ARCH PANEL-RH    | BRONCO II 89-90 (1) | 212.44 | 169.95 * |
| 50-9674   | (15) | QUARTER PANEL-FRONT-LH      | BRONCO II 89-90 (1) | 62.44  | 49.95    |
| 50-9675   | (15) | QUARTER PANEL-FRONT-RH      | BRONCO II 89-90 (1) | 62.44  | 49.95    |
| 50-9684   | (16) | QUARTER PANEL-REAR-LH       | BRONCO II 89-90 (1) | 74.94  | 59.95    |
| 50-9685   | (16) | QUARTER PANEL-REAR-RH       | BRONCO II 89-90 (1) | 74.94  | 59.95    |

## Inner Body Steel

Bronco II 1989-90

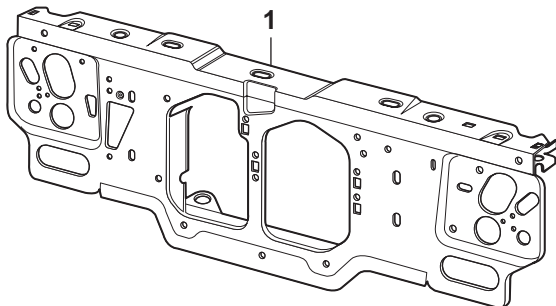

-T after a part number means that part must be shipped Truck Freight. The prepaid order will include a \$125.00 charge for delivery in the 48 contiguous United States. Orders outside of the 48 states will be quoted.

| PART      | ILL# | DESCRIPTION AND APPLICATION | REQD                | LIST   | SELL  |
|-----------|------|-----------------------------|---------------------|--------|-------|
| 50-9902-T | (1)  | RADIATOR SUPPORT            | BRONCO II 89-90 (1) | 124.94 | 99.95 |

| PART    | ILL# | DESCRIPTION AND APPLICATION | REQD                | LIST  | SELL  |
|---------|------|-----------------------------|---------------------|-------|-------|
| 50-9790 | (2)  | CAB FLOOR-LH                | BRONCO II 89-90 (1) | 49.94 | 39.95 |
| 50-9791 | (2)  | CAB FLOOR-RH                | BRONCO II 89-90 (1) | 49.94 | 39.95 |
| 50-9800 | (3)  | ROCKER PANEL-LH             | BRONCO II 89-90 (1) | 62.44 | 49.95 |
| 50-9801 | (3)  | ROCKER PANEL-RH             | BRONCO II 89-90 (1) | 62.44 | 49.95 |

## Liftgate Components

Bronco II 1984-90

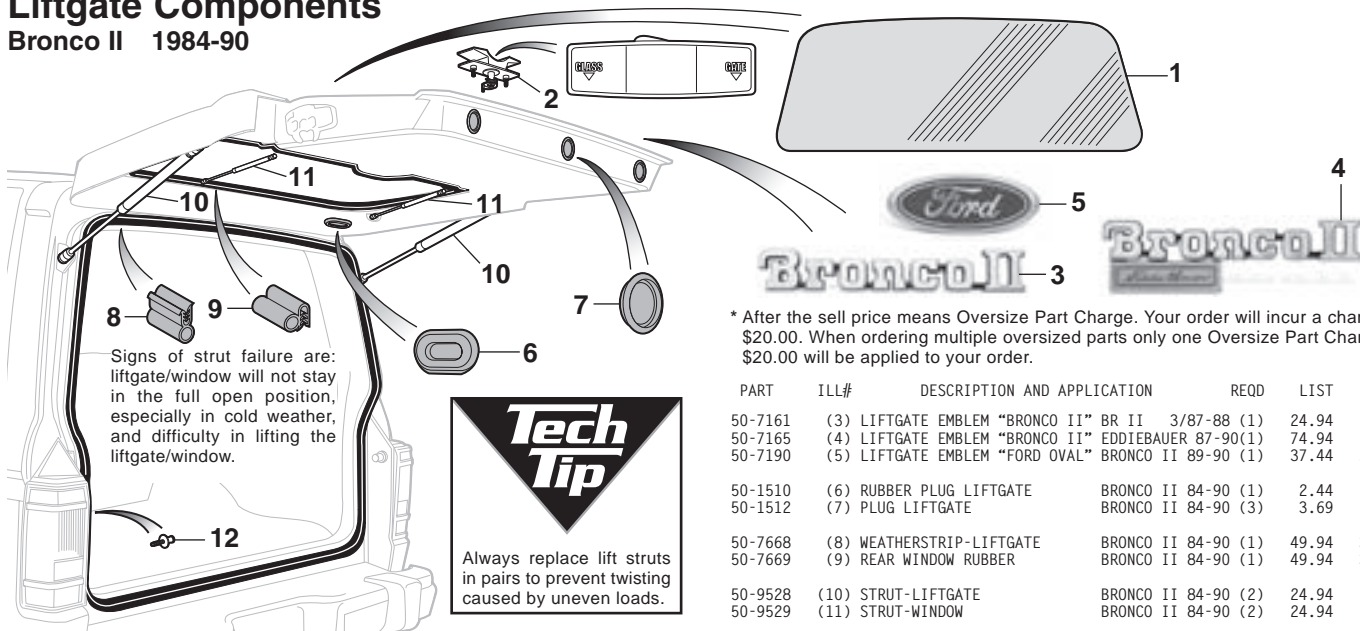

\* After the sell price means Oversize Part Charge. Your order will incur a charge of \$20.00. When ordering multiple oversized parts only one Oversize Part Charge of \$20.00 will be applied to your order.

| PART    | ILL# | DESCRIPTION AND APPLICATION                  | REQD | LIST  | SELL  |
|---------|------|--|------|-------|-------|
| 50-7161 | (3)  | LIFTGATE EMBLEM "BRONCO II" BR II 3/87-88    | (1)  | 24.94 | 19.95 |
| 50-7165 | (4)  | LIFTGATE EMBLEM "BRONCO II" EDDIEBAUER 87-90 | (1)  | 74.94 | 59.95 |
| 50-7190 | (5)  | LIFTGATE EMBLEM "FORD OVAL" BRONCO II 89-90  | (1)  | 37.44 | 29.95 |
| 50-1510 | (6)  | RUBBER PLUG LIFTGATE BRONCO II 84-90         | (1)  | 2.44  | 1.95  |
| 50-1512 | (7)  | PLUG LIFTGATE BRONCO II 84-90                | (3)  | 3.69  | 2.95  |
| 50-7668 | (8)  | WEATHERSTRIP-LIFTGATE BRONCO II 84-90        | (1)  | 49.94 | 39.95 |
| 50-7669 | (9)  | REAR WINDOW RUBBER BRONCO II 84-90           | (1)  | 49.94 | 39.95 |
| 50-9528 | (10) | STRUT-LIFTGATE BRONCO II 84-90               | (2)  | 24.94 | 19.95 |
| 50-9529 | (11) | STRUT-WINDOW BRONCO II 84-90                 | (2)  | 24.94 | 19.95 |
| 50-7782 | (12) | STRIKER-LIFTGATE BRONCO II 84-90             | (2)  | 28.69 | 22.95 |

Note: "A" For models with stationary rear window.

"B" For models with moveable rear window.

"C" Correct for 1985-90 models with moveable window, can be used on 1985-90 models without moveable window.

|         |     |                         |                     |     |        |        |   |
|---------|-----|-------------------------|---------------------|-----|--------|--------|---|
| 50-9436 | (1) | REAR WINDOW-TINTED      | "A" BRONCO II 84-90 | (1) | 212.44 | 169.95 | * |
| 50-9437 |     | REAR WINDOW-TINT HEATED | "A" BRONCO II 84-90 | (1) | 499.94 | 399.95 | * |
| 50-9438 |     | REAR WINDOW-TINTED      | "B" BRONCO II 84-88 | (1) | 249.94 | 199.95 | * |
| 50-9439 |     | REAR WINDOW-TINTED      | "B" BRONCO II 89-90 | (1) | 462.44 | 369.95 | * |
| 50-9513 | (2) | HANDLE ASSEMBLY         | "C" BRONCO II 85-90 | (1) | 49.94  | 39.95  |   |

## Radiator Core and Body Mounting

Bronco II 1984-90

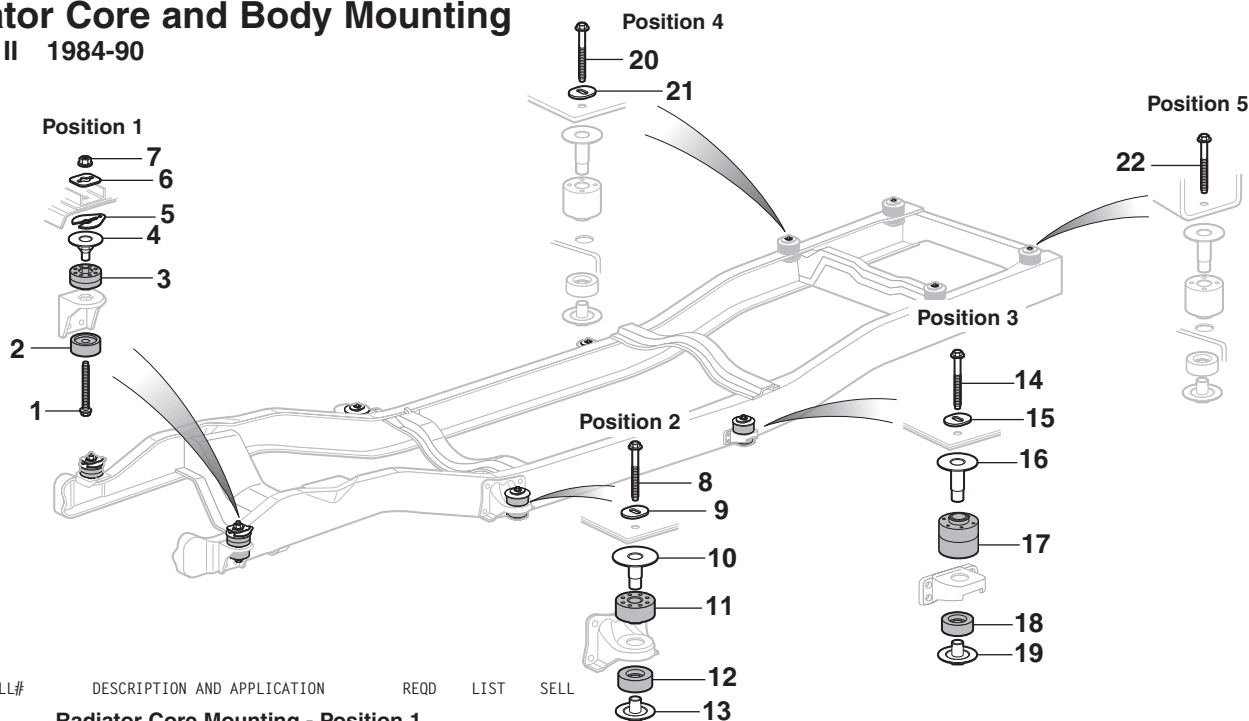

| PART | ILL# | DESCRIPTION AND APPLICATION | REQD | LIST | SELL |
|------|------|-----------------------------|------|------|------|
|------|------|-----------------------------|------|------|------|

## Radiator Core Mounting - Position 1

|         |     |                          |                 |     |       |       |
|---------|-----|--------------------------|-----------------|-----|-------|-------|
| 40-0284 | (1) | MOUNT BOLT-RADIATOR CORE | BRONCO II 84-90 | (2) | 4.94  | 3.95  |
| 50-1570 | (2) | CUSHION-LOWER            | BRONCO II 84-90 | (2) | 16.19 | 12.95 |
| 50-1572 | (3) | CUSHION-UPPER            | BRONCO II 84-90 | (2) | 24.94 | 19.95 |
| 50-1590 | (4) | RETAINER-UPPER           | BRONCO II 84-90 | (2) | 24.94 | 19.95 |
| 40-0712 | (5) | SHIM                     | BRONCO II 84-90 | (2) | 3.69  | 2.95  |
| 50-0850 | (6) | SPACER                   | BRONCO II 84-90 | (2) | 6.19  | 4.95  |
| 40-0819 | (7) | TORQUE LOCK NUT          | BRONCO II 84-90 | (2) | 1.19  | .95   |

## Body Mounting - Position 2

|         |      |                      |                 |     |       |       |
|---------|------|----------------------|-----------------|-----|-------|-------|
| 40-0284 | (8)  | MOUNT BOLT-FRONT CAB | BRONCO II 84-90 | (2) | 4.94  | 3.95  |
| 50-0620 | (9)  | FLAT WASHER          | BRONCO II 84-90 | (2) | 4.94  | 3.95  |
| 50-1591 | (10) | RETAINER-UPPER       | BRONCO II 84-90 | (2) | 24.94 | 19.95 |
| 50-1574 | (11) | CUSHION-UPPER        | BRONCO II 84-90 | (2) | 16.19 | 12.95 |
| 50-1576 | (12) | CUSHION-LOWER        | BRONCO II 84-90 | (2) | 12.44 | 9.95  |
| 50-1592 | (13) | RETAINER-LOWER       | BRONCO II 84-90 | (2) | 24.94 | 19.95 |

## Body Mounting - Position 3

|         |      |                     |                 |     |       |       |
|---------|------|---------------------|-----------------|-----|-------|-------|
| 50-0250 | (14) | MOUNT BOLT-REAR CAB | BRONCO II 84-90 | (2) | 7.44  | 5.95  |
| 50-0620 | (15) | FLAT WASHER         | BRONCO II 84-90 | (2) | 4.94  | 3.95  |
| 50-1593 | (16) | RETAINER-UPPER      | BRONCO II 84-90 | (2) | 24.94 | 19.95 |
| 50-1575 | (17) | CUSHION-UPPER       | BRONCO II 84-90 | (2) | 49.94 | 39.95 |
| 50-1580 | (18) | CUSHION-LOWER       | BRONCO II 84-90 | (2) | 12.44 | 9.95  |
| 50-1592 | (19) | RETAINER-LOWER      | BRONCO II 84-90 | (2) | 24.94 | 19.95 |

## Body Mounting - Position 4

|         |      |                     |                 |     |      |      |
|---------|------|---------------------|-----------------|-----|------|------|
| 50-0250 | (20) | MOUNT BOLT-REAR CAB | BRONCO II 84-90 | (2) | 7.44 | 5.95 |
| 50-0620 | (21) | FLAT WASHER         | BRONCO II 84-90 | (2) | 4.94 | 3.95 |

## Body Mounting - Position 5

|         |      |                     |                 |     |      |      |
|---------|------|---------------------|-----------------|-----|------|------|
| 50-0250 | (22) | MOUNT BOLT-REAR CAB | BRONCO II 84-90 | (2) | 7.44 | 5.95 |
|---------|------|---------------------|-----------------|-----|------|------|



## Radiator Core and Body Mounting Hardware

Explorer 1991-94

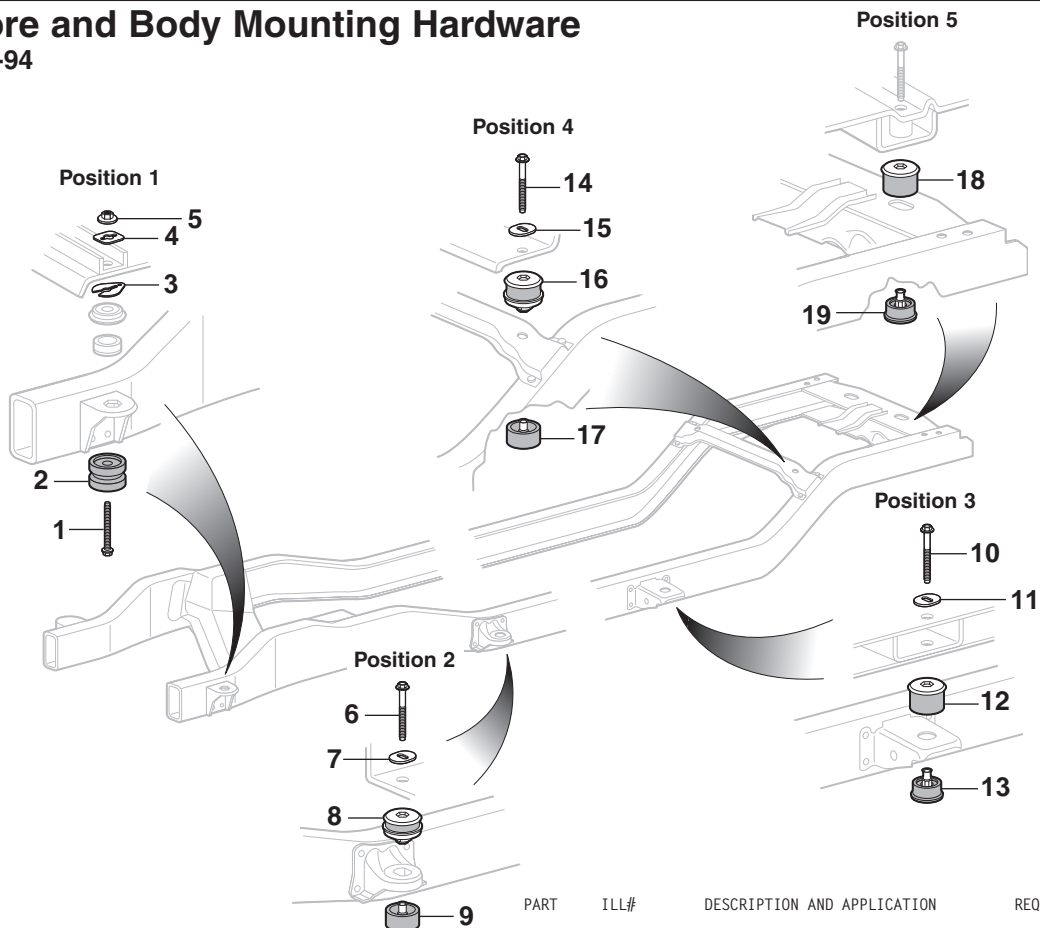

| PART              | ILL# | DESCRIPTION AND APPLICATION | REQD               | LIST  | SELL  | PART              | ILL# | DESCRIPTION AND APPLICATION | REQD               | LIST  | SELL  |
|-------------------|------|-----------------------------|--------------------|-------|-------|-------------------|------|-----------------------------|--------------------|-------|-------|
| <b>Position 1</b> |      |                             |                    |       |       | <b>Position 3</b> |      |                             |                    |       |       |
| 40-0284           | (1)  | MOUNT BOLT-RADIATOR CORE    | EXPLORER 91-94 (2) | 4.94  | 3.95  | 50-0251           | (10) | MOUNT BOLT-MID CAB          | EXPLORER 91-94 (2) | 11.19 | 8.95  |
| 50-1537           | (2)  | CUSHION-LOWER               | EXPLORER 91-94 (2) | 18.69 | 14.95 | 50-0620           | (11) | FLAT WASHER                 | EXPLORER 91-94 (2) | 4.94  | 3.95  |
| 40-0712           | (3)  | SHIM                        | EXPLORER 91-94 (2) | 3.69  | 2.95  | 50-1553           | (12) | CUSHION ASSEMBLY-UPPER      | EXPLORER 91-94 (2) | 49.94 | 39.95 |
| 50-0850           | (4)  | SPACER                      | EXPLORER 91-94 (2) | 6.19  | 4.95  | 50-1557           | (13) | CUSHION ASSEMBLY-LOWER      | EXPLORER 91-94 (2) | 37.44 | 29.95 |
| 50-0812           | (5)  | TORQUE LOCK NUT             | EXPLORER 91-94 (2) | 8.69  | 6.95  | <b>Position 4</b> |      |                             |                    |       |       |
| <b>Position 2</b> |      |                             |                    |       |       | 50-0251           | (14) | MOUNT BOLT-REAR CAB         | EXPLORER 91-94 (2) | 11.19 | 8.95  |
| 50-0251           | (6)  | MOUNT BOLT-FRONT CAB        | EXPLORER 91-94 (2) | 11.19 | 8.95  | 50-0620           | (15) | FLAT WASHER                 | EXPLORER 91-94 (2) | 4.94  | 3.95  |
| 50-0620           | (7)  | FLAT WASHER                 | EXPLORER 91-94 (2) | 4.94  | 3.95  | 50-1547           | (16) | CUSHION ASSEMBLY-UPPER      | EXPLORER 91-94 (2) | 56.19 | 44.95 |
| 50-1543           | (8)  | CUSHION-UPPER               | EXPLORER 91-94 (2) | 41.19 | 32.95 | 50-1550           | (17) | CUSHION ASSEMBLY-LOWER      | EXPLORER 91-94 (2) | 37.44 | 29.95 |
| 50-1550           | (9)  | CUSHION ASSEMBLY-LOWER      | EXPLORER 91-94 (2) | 37.44 | 29.95 | <b>Position 5</b> |      |                             |                    |       |       |
|                   |      |                             |                    |       |       | 50-1553           | (18) | CUSHION ASSEMBLY-UPPER      | EXPLORER 91-94 (2) | 49.94 | 39.95 |
|                   |      |                             |                    |       |       | 50-1557           | (19) | CUSHION ASSEMBLY-LOWER      | EXPLORER 91-94 (2) | 37.44 | 29.95 |

## Floor Plugs

Explorer 1991-94

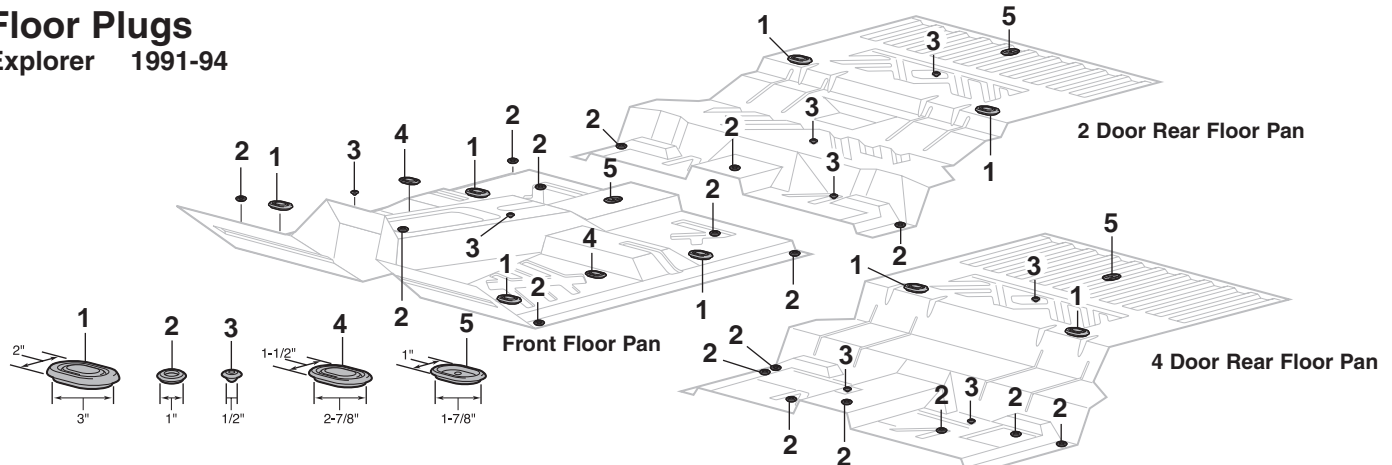

| PART    | ILL# | DESCRIPTION AND APPLICATION | REQD                       | LIST  | SELL | PART    | ILL# | DESCRIPTION AND APPLICATION | REQD               | LIST | SELL |
|---------|------|-----------------------------|----------------------------|-------|------|---------|------|-----------------------------|--------------------|------|------|
| 40-1289 | (1)  | FLOOR PLUG                  | EXPLORER 91-94 (6)         | 11.19 | 8.95 | 50-1471 | (3)  | FLOOR PLUG                  | EXPLORER 91-94 (5) | 4.94 | 3.95 |
| 50-1470 | (2)  | FLOOR PLUG                  | 2 DOOR EXPLORER 91-94 (10) | 1.81  | 1.45 | 40-1290 | (4)  | FLOOR PLUG                  | EXPLORER 91-94 (2) | 3.69 | 2.95 |
| 50-1470 | (3)  | FLOOR PLUG                  | 4 DOOR EXPLORER 91-94 (14) | 1.81  | 1.45 | 50-1472 | (5)  | FLOOR PLUG                  | EXPLORER 91-94 (2) | 3.69 | 2.95 |

## Liftgate Components

Explorer 1991-94

**Tech  
Tip**

Always replace lift struts in pairs to prevent twisting caused by uneven loads.

Signs of strut failure are: hatch will not stay in the full open position, especially in cold weather, and difficulty in lifting the hatch. Necessary hardware is included.

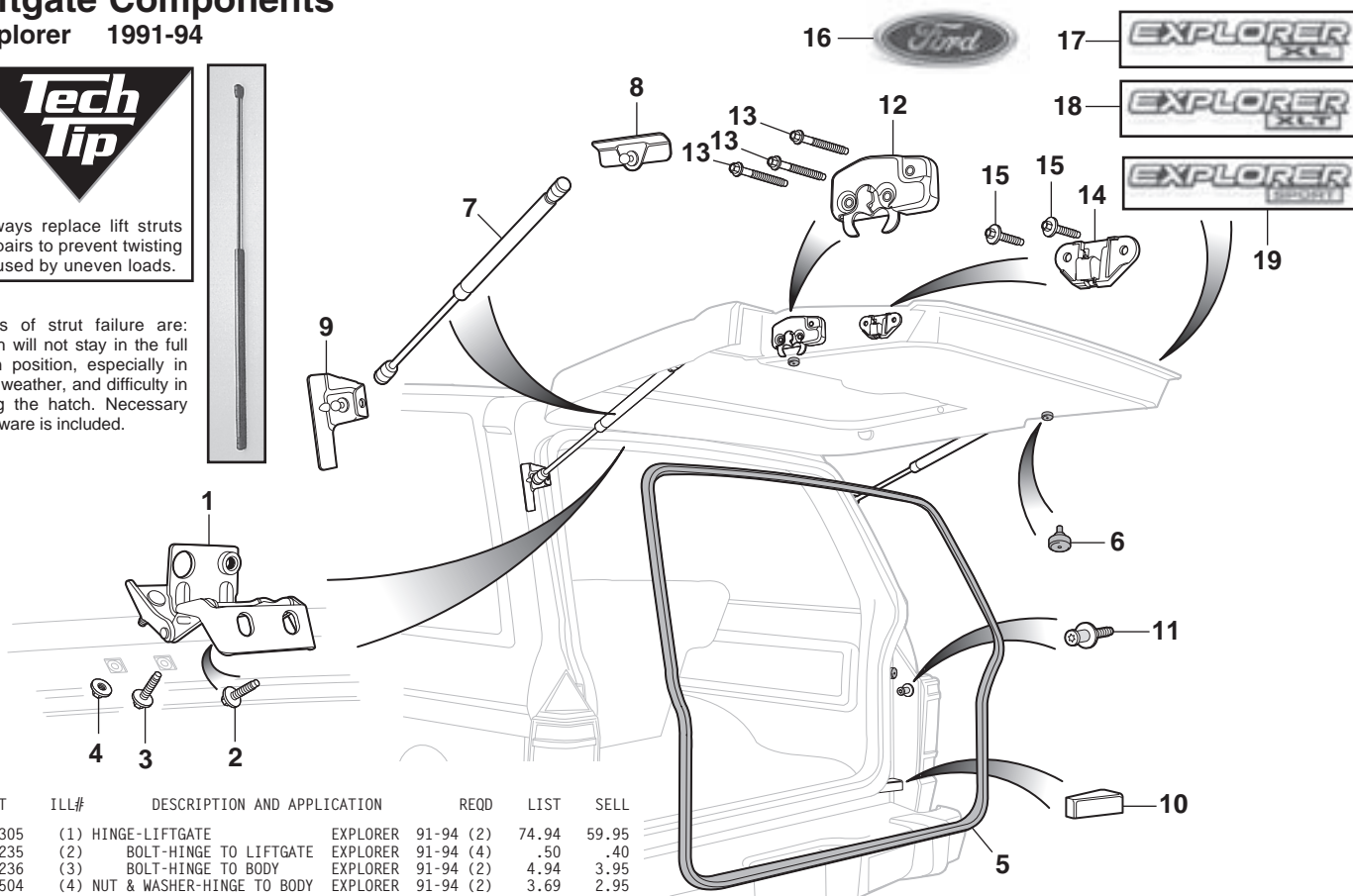

| PART    | ILL# | DESCRIPTION AND APPLICATION | REQD               | LIST   | SELL   |
|---------|------|-----------------------------|--------------------|--------|--------|
| 50-7305 | (1)  | HINGE-LIFTGATE              | EXPLORER 91-94 (2) | 74.94  | 59.95  |
| 50-0235 | (2)  | BOLT-HINGE TO LIFTGATE      | EXPLORER 91-94 (4) | .50    | .40    |
| 50-0236 | (3)  | BOLT-HINGE TO BODY          | EXPLORER 91-94 (2) | 4.94   | 3.95   |
| 50-0504 | (4)  | NUT & WASHER-HINGE TO BODY  | EXPLORER 91-94 (2) | 3.69   | 2.95   |
| 50-7673 | (5)  | WEATHERSTRIP-LIFTGATE       | EXPLORER 91-94 (1) | 149.94 | 119.95 |
| 50-1524 | (6)  | BUMPER-LIFTGATE             | EXPLORER 91-94 (4) | 3.06   | 2.45   |
| 50-9540 | (7)  | STRUT-LIFTGATE              | EXPLORER 91-94 (2) | 37.44  | 29.95  |
| 50-9551 | (8)  | BRACKET ON LIFTGATE         | EXPLORER 91-94 (2) | 112.44 | 89.95  |
| 50-9552 | (9)  | BRACKET ON BODY-LH          | EXPLORER 92-94 (1) | 106.19 | 84.95  |
| 50-9553 | (9)  | BRACKET ON BODY-RH          | EXPLORER 92-94 (1) | 93.69  | 74.95  |
| 50-9554 | (10) | WEDGE-LIFTGATE BODY         | EXPLORER 91-94 (2) | 16.19  | 12.95  |
| 50-7782 | (11) | STRIKER                     | EXPLORER 91-94 (2) | 28.69  | 22.95  |
| 50-7834 | (12) | LATCH                       | EXPLORER 91-94 (2) | 74.94  | 59.95  |
| 50-0237 | (13) | BOLT-LATCH                  | EXPLORER 91-94 (6) | 6.19   | 4.95   |

| PART    | ILL# | DESCRIPTION AND APPLICATION      | REQD               | LIST  | SELL  |
|---------|------|----------------------------------|--------------------|-------|-------|
| 50-7836 | (14) | WEDGE & PLATE                    | EXPLORER 91-94 (2) | 18.69 | 14.95 |
| 50-0235 | (15) | BOLT-WEDGE & PLATE               | EXPLORER 91-94 (4) | .50   | .40   |
| 50-7190 | (16) | LIFTGATE EMBLEM "FORD OVAL"      | EXPLORER 91-94 (1) | 37.44 | 29.95 |
| 50-7172 | (17) | LIFTGATE EMBLEM "EXPLORER XL"    | EXPLORER 91-94 (1) | 74.94 | 59.95 |
| 50-7173 | (18) | LIFTGATE EMBLEM "EXPLORER XLT"   | EXPLORER 91-94 (1) | 43.69 | 34.95 |
| 50-7174 | (19) | LIFTGATE EMBLEM "EXPLORER SPORT" | EXPLORER 91-94 (1) | 62.44 | 49.95 |

## Liftgate Latch Components

Explorer 1991-94

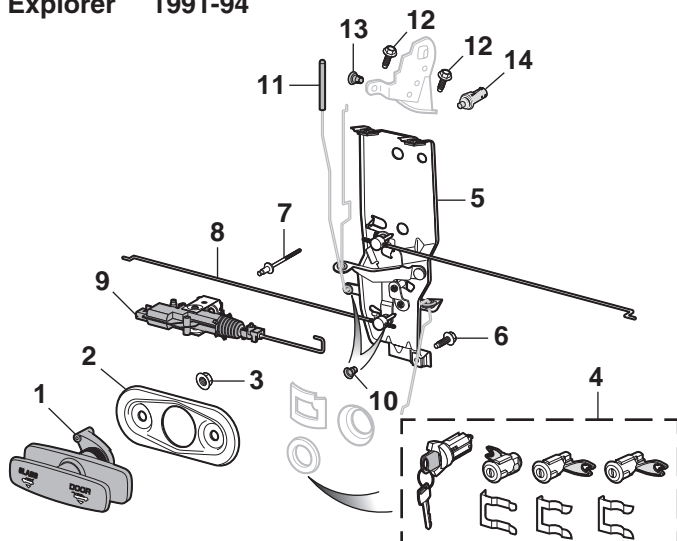

| PART    | ILL# | DESCRIPTION AND APPLICATION | REQD               | LIST   | SELL   |
|---------|------|-----------------------------|--------------------|--------|--------|
| 50-9500 | (1)  | HANDLE ASSEMBLY-LIFTGATE    | EXPLORER 91-94 (1) | 62.44  | 49.95  |
| 50-9501 | (2)  | REINFORCEMENT-HANDLE        | EXPLORER 91-94 (1) | 12.44  | 9.95   |
| 40-0802 | (3)  | NUT-HANDLE                  | EXPLORER 91-94 (2) | .56    | .45    |
| 50-7789 | (4)  | LOCK SET W/O ANTI THEFT "A" | EXPLORER 93-94 (1) | 162.44 | 129.95 |
| 50-7830 | (5)  | LATCH CONTROL ASSEMBLY      | EXPLORER 91-94 (1) | 87.44  | 69.95  |
| 50-0235 | (6)  | BOLT-LATCH CONTROL          | EXPLORER 91-94 (3) | .50    | .40    |
| 50-0540 | (7)  | RIVET-LATCH CONTROL         | EXPLORER 91-94 A/R | 2.44   | 1.95   |
| 50-7845 | (8)  | LATCH RELEASE ROD           | EXPLORER 91-94 (2) | 37.44  | 29.95  |
| 50-7794 | (9)  | POWER LOCK ACTUATOR         | EXPLORER 91-94 (1) | 87.44  | 69.95  |
| 40-1609 | (10) | RETAINER-ACTUATOR ROD       | EXPLORER 91-94 (2) | 2.44   | 1.95   |
| 50-7860 | (11) | KNOB-TAILGATE LATCH         | EXPLORER 91-94 (1) | 24.94  | 19.95  |
| 50-0235 | (12) | BOLT-WINDOW LATCH-CONTROL   | EXPLORER 91-94 (2) | .50    | .40    |
| 40-1609 | (13) | RETAINER-WINDOW LATCH ROD   | EXPLORER 91-94 (2) | 2.44   | 1.95   |
| 50-8110 | (14) | SWITCH-WARNING INDICATOR    | EXPLORER 91-94 (1) | 16.19  | 12.95  |

Note: "A" Lock set includes ignition, door and liftgate cylinders with keys.

## Steel Body Parts

Explorer 1991-94

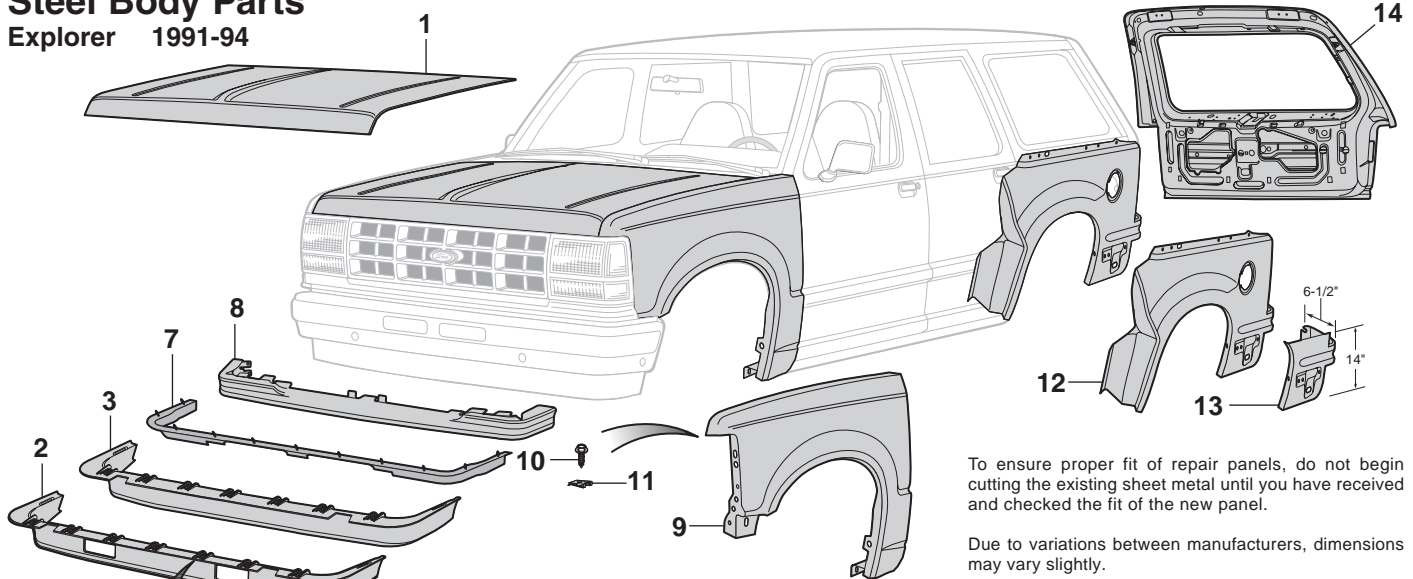

To ensure proper fit of repair panels, do not begin cutting the existing sheet metal until you have received and checked the fit of the new panel.

Due to variations between manufacturers, dimensions may vary slightly.

Replacement body parts are quality steel replacement parts that are made overseas. Having been shipped half way around the world by ship and then by truck, there will most likely be a few scratches or small dents; this cannot be helped and should be expected. A small amount of repair may be required. All body parts are packaged and handled with great care.

-T after a part number means that part must be shipped Truck Freight. The prepaid order will include a \$125.00 charge for delivery in the 48 contiguous United States. Orders outside of the 48 states will be quoted.

| PART      | ILL# | DESCRIPTION AND APPLICATION              | REQD      | LIST   | SELL  |
|-----------|------|--|-----------|--------|-------|
| 50-9912-T | (1)  | HOOD EXPLORER                            | 91-94 (1) | 124.94 | 99.95 |
| 50-9051   | (2)  | AIR DEFLECTOR "A" EXPLORER               | 91-94 (1) | 37.44  | 29.95 |
| 50-9052   | (3)  | AIR DEFLECTOR "B" EXPLORER               | 91-94 (1) | 37.44  | 29.95 |
| 50-0040   | (4)  | AIR DEFLECTOR HARDWARE KIT-14PC EXPLORER | 91-94 (1) | 6.19   | 4.95  |
| 50-0235   | (5)  | BOLT-AIR DEFLECTOR EXPLORER              | 91-94 (7) | .50    | .40   |
| 50-0495   | (6)  | U-NUT-AIR DEFLECTOR EXPLORER             | 91-94 (7) | .81    | .65   |
| 50-9054   | (7)  | FILLER EXPLORER                          | 91-94 (1) | 74.94  | 59.95 |
| 50-9057   | (8)  | STONE DEFLECTOR-UPPER "C" EXPLORER       | 91-94 (1) | 37.44  | 29.95 |
| 50-9924-T | (9)  | FRONT FENDER-LH "D" EXPLORER             | 91-92 (1) | 62.44  | 49.95 |
| 50-9925-T |      | FRONT FENDER-RH "D" EXPLORER             | 91-92 (1) | 62.44  | 49.95 |
| 50-9926-T |      | FRONT FENDER-LH "D" 2 DOOR               | 93-94 (1) | 74.94  | 59.95 |
| 50-9927-T |      | FRONT FENDER-RH "D" 2 DOOR               | 93-94 (1) | 74.94  | 59.95 |
| 50-9928-T |      | FRONT FENDER-LH "D" 4 DOOR               | 93-94 (1) | 62.44  | 49.95 |
| 50-9929-T |      | FRONT FENDER-RH "D" 4 DOOR               | 93-94 (1) | 62.44  | 49.95 |

|           |      |                                      |           |        |        |
|-----------|------|--------------------------------------|-----------|--------|--------|
| 50-0235   | (10) | BOLT-UPPER FENDER EXPLORER           | 91-94 (8) | .50    | .40    |
| 50-0490   | (11) | U-NUT-UPPER FENDER EXPLORER          | 91-94 (8) | 1.19   | .95    |
| 50-9960-T | (12) | FULL QUARTER PANEL SKIN-LH 4 DOOR    | 91-94 (1) | 249.94 | 199.95 |
| 50-9961-T |      | FULL QUARTER PANEL SKIN-RH 4 DOOR    | 91-94 (1) | 249.94 | 199.95 |
| 50-9686   | (13) | QUARTER PANEL-LOWER REAR-LH EXPLORER | 91-94 (1) | 62.44  | 49.95  |
| 50-9687   |      | QUARTER PANEL-LOWER REAR-RH EXPLORER | 91-94 (1) | 62.44  | 49.95  |

|           |      |                                |           |        |        |
|-----------|------|--------------------------------|-----------|--------|--------|
| 50-9582-T | (14) | LIFTGATE-W/WIPER HOLE EXPLORER | 91-94 (1) | 874.94 | 699.95 |
|-----------|------|--------------------------------|-----------|--------|--------|

Note: "A" With Fog Light holes.  
 "B" Without Fog Light holes.  
 "C" Does not fit Limited Edition models.  
 "D" With Wheel Arch Molding holes.

## Inner Body Steel

Explorer 1991-94

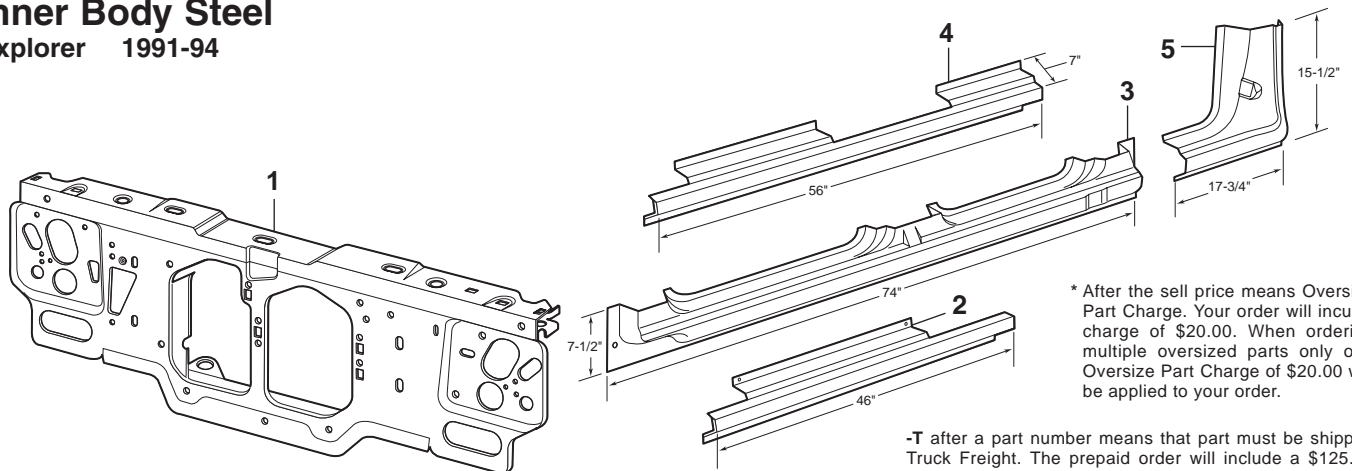

\* After the sell price means Oversize Part Charge. Your order will incur a charge of \$20.00. When ordering multiple oversized parts only one Oversize Part Charge of \$20.00 will be applied to your order.

-T after a part number means that part must be shipped Truck Freight. The prepaid order will include a \$125.00 charge for delivery in the 48 contiguous United States. Orders outside of the 48 states will be quoted.

| PART      | ILL# | DESCRIPTION AND APPLICATION  | REQD      | LIST   | SELL    |
|-----------|------|------------------------------|-----------|--------|---------|
| 50-9902-T | (1)  | RADIATOR SUPPORT EXPLORER    | 91-94 (1) | 124.94 | 99.95   |
| 50-9808   | (2)  | ROCKER PANEL-LH 2DR EXPLORER | 91-94 (1) | 49.94  | 39.95   |
| 50-9809   |      | ROCKER PANEL-RH 2DR EXPLORER | 91-94 (1) | 49.94  | 39.95   |
| 50-9810   | (3)  | ROCKER PANEL-LH 4DR EXPLORER | 91-94 (1) | 74.94  | 59.95 * |
| 50-9811   |      | ROCKER PANEL-RH 4DR EXPLORER | 91-94 (1) | 74.94  | 59.95 * |

| PART    | ILL# | DESCRIPTION AND APPLICATION          | REQD      | LIST  | SELL  |
|---------|------|--------------------------------------|-----------|-------|-------|
| 50-9812 | (4)  | ROCKER PANEL-LH SLIP ON 4DR EXPLORER | 91-94 (1) | 43.69 | 34.95 |
| 50-9813 |      | ROCKER PANEL-RH SLIP ON 4DR EXPLORER | 91-94 (1) | 43.69 | 34.95 |
| 50-9820 | (5)  | ROCKER PANEL EXT-LH-RR 4DR EXPLORER  | 91-94 (1) | 62.44 | 49.95 |
| 50-9821 |      | ROCKER PANEL EXT-RH-RR 4DR EXPLORER  | 91-94 (1) | 62.44 | 49.95 |



## Rear Window and Components

Explorer 1991-94

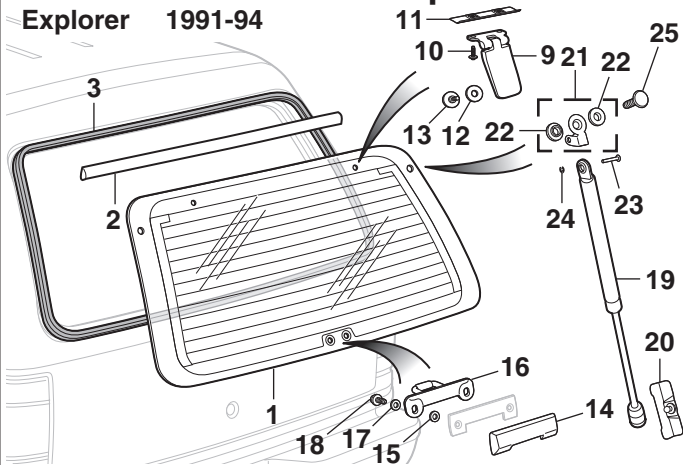

Signs of strut failure are: hatch will not stay in the full open position, especially in cold weather, and difficulty in lifting the hatch. Necessary hardware is included.

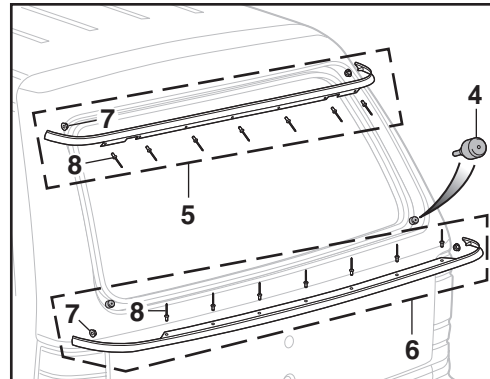

\* After the sell price means Oversize Part Charge. Your order will incur a charge of \$20.00. When ordering multiple oversized parts only one Oversize Part Charge of \$20.00 will be applied to your order.

| PART    | ILL# | DESCRIPTION AND APPLICATION        | REQD       | LIST   | SELL     |
|---------|------|------------------------------------|------------|--------|----------|
| 50-9440 | (1)  | REAR WINDOW TINTED "A" EXPLORER    | 91-92 (1)  | 187.44 | 149.95 * |
| 50-9441 |      | REAR WINDOW TINTED "A" EXPLORER    | 93-94 (1)  | 174.94 | 139.95 * |
| 50-9442 |      | REAR WINDOW DEEP TINT "A" EXPLORER | 91-92 (1)  | 174.94 | 139.95 * |
| 50-9443 |      | REAR WINDOW DEEP TINT "A" EXPLORER | 93-94 (1)  | 174.94 | 139.95 * |
| 50-9444 |      | REAR WINDOW TINTED "B" EXPLORER    | 91-94 (1)  | 212.44 | 169.95 * |
| 50-9370 | (2)  | UPPER FILLER EXPLORER              | 91-94 (1)  | 37.44  | 29.95    |
| 50-7674 | (3)  | WEATHERSTRIP-REAR WINDOW EXPLORER  | 91-94 (1)  | 149.94 | 119.95   |
| 41-1598 | (4)  | BUMPER-LIFTGATE GLASS EXPLORER     | 91-94 (2)  | 2.44   | 1.95     |
| 50-9380 | (5)  | UPPER MOLDING EXPLORER             | 91-94 (1)  | 187.44 | 149.95   |
| 50-9381 | (6)  | LOWER MOLDING EXPLORER             | 91-94 (1)  | 199.94 | 159.95   |
| 50-0525 | (7)  | NUT-MOLDING EXPLORER               | 91-94 (4)  | 3.69   | 2.95     |
| 50-0541 | (8)  | RIVET-MOLDING EXPLORER             | 91-94 (14) | 1.19   | .95      |
| 50-7306 | (9)  | HINGE-GLASS-LH EXPLORER            | 91-94 (1)  | 93.69  | 74.95    |
| 50-7307 |      | HINGE-GLASS-RH EXPLORER            | 91-94 (1)  | 93.69  | 74.95    |
| 50-0400 | (10) | SCREW-HINGE EXPLORER               | 91-94 (4)  | 2.44   | 1.95     |

|         |      |                             |          |           |       |       |
|---------|------|-----------------------------|----------|-----------|-------|-------|
| 50-7308 | (11) | PLATE-HINGE                 | EXPLORER | 91-94 (2) | 12.44 | 9.95  |
| 50-9546 | (12) | SPACER-WINDOW               | EXPLORER | 91-94 (2) | 8.69  | 6.95  |
| 50-0405 | (13) | SCREW-HINGE                 | EXPLORER | 91-94 (2) | 14.94 | 11.95 |
| 50-9502 | (14) | HANDLE ASSEMBLY-GLASS       | EXPLORER | 91-94 (1) | 37.44 | 29.95 |
| 50-9546 | (15) | SPACER-WINDOW               | EXPLORER | 91-94 (2) | 8.69  | 6.95  |
| 50-7783 | (16) | STRIKER-LIFTGATE-GLASS      | EXPLORER | 91-94 (1) | 37.44 | 29.95 |
| 50-9546 | (17) | SPACER-WINDOW               | EXPLORER | 91-94 (2) | 8.69  | 6.95  |
| 50-0410 | (18) | SCREW-HANDLE                | EXPLORER | 91-94 (2) | 21.19 | 16.95 |
| 50-9541 | (19) | STRUT-LIFTGATE WINDOW       | EXPLORER | 91-94 (2) | 37.44 | 29.95 |
| 50-9543 | (20) | BRACKET-ON BODY             | EXPLORER | 91-94 (2) | 99.94 | 79.95 |
| 50-9544 | (21) | BRACKET W/SPACERS-WINDOW-LH | EXPLORER | 91-94 (1) | 49.94 | 39.95 |
| 50-9545 |      | BRACKET W/SPACERS-WINDOW-RH | EXPLORER | 91-94 (1) | 49.94 | 39.95 |
| 50-9546 | (22) | SPACER-WINDOW               | EXPLORER | 91-94 (4) | 8.69  | 6.95  |
| 50-0415 | (23) | CLEVIS PIN                  | EXPLORER | 91-94 (2) | 2.44  | 1.95  |
| 50-0625 | (24) | RETAINER-PIN                | EXPLORER | 91-94 (2) | 1.19  | .95   |
| 50-0420 | (25) | SCREW BRACKET               | EXPLORER | 91-94 (2) | 31.19 | 24.95 |

Note: "A" For models with rear window wiper.

"B" For models without rear window wiper.

## Fixed Body Side Window and Components

Explorer 1991-94

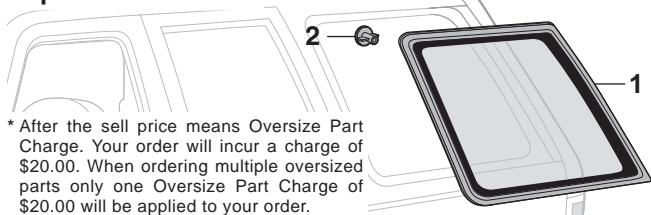

\* After the sell price means Oversize Part Charge. Your order will incur a charge of \$20.00. When ordering multiple oversized parts only one Oversize Part Charge of \$20.00 will be applied to your order.

| PART    | ILL# | DESCRIPTION AND APPLICATION |          |                |           | REQD   | LIST   | SELL |
|---------|------|-----------------------------|----------|----------------|-----------|--------|--------|------|
| 50-7372 | (1)  | BODY SIDE WINDOW-LH         | 2        | DOOR TINTED    | 91-94 (1) | 999.94 | 799.95 | *    |
| 50-7373 |      | BODY SIDE WINDOW-RH         | 2        | DOOR TINTED    | 91-94 (1) | 999.94 | 799.95 | *    |
| 50-7374 |      | BODY SIDE WINDOW-LH         | 2        | DOOR DEEP TINT | 91-94 (1) | 687.44 | 549.95 | *    |
| 50-7375 |      | BODY SIDE WINDOW-RH         | 2        | DOOR DEEP TINT | 91-94 (1) | 687.44 | 549.95 | *    |
| 50-7376 |      | BODY SIDE WINDOW-LH         | 4        | DOOR TINTED    | 91-94 (1) | 224.94 | 179.95 | *    |
| 50-7377 |      | BODY SIDE WINDOW-RH         | 4        | DOOR TINTED    | 91-94 (1) | 224.94 | 179.95 | *    |
| 50-7378 |      | BODY SIDE WINDOW-LH         | 4        | DOOR DEEP TINT | 91-94 (1) | 212.44 | 169.95 | *    |
| 50-7379 |      | BODY SIDE WINDOW-RH         | 4        | DOOR DEEP TINT | 91-94 (1) | 212.44 | 169.95 | *    |
| 50-0527 | (2)  | NUT                         | EXPLORER |                | 91-94(18) | 8.69   | 6.95   |      |

## Sunroof

Explorer 1991-94

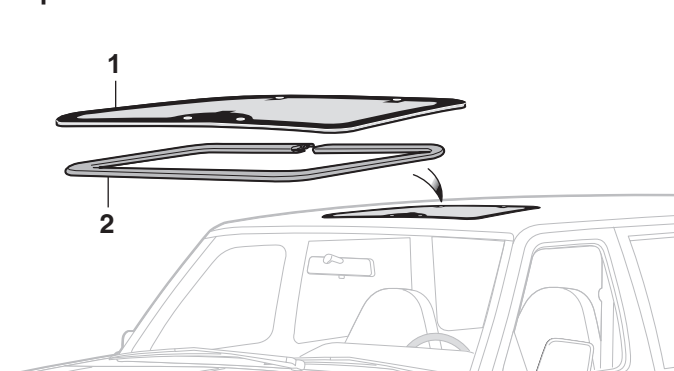

\* After the sell price means Oversize Part Charge. Your order will incur a charge of \$20.00. When ordering multiple oversized parts only one Oversize Part Charge of \$20.00 will be applied to your order.

| PART    | ILL# | DESCRIPTION AND APPLICATION   | REQD      | LIST   | SELL     |
|---------|------|-------------------------------|-----------|--------|----------|
| 50-7360 | (1)  | SUNROOF-DEEP TINT EXPLORER    | 91-94 (1) | 624.94 | 499.95 * |
| 50-7680 | (2)  | WEATHERSTRIP-SUNROOF EXPLORER | 91-94 (1) | 187.44 | 149.95   |

## Moveable Body Side Window and Components

Explorer 1991-94 2 Door

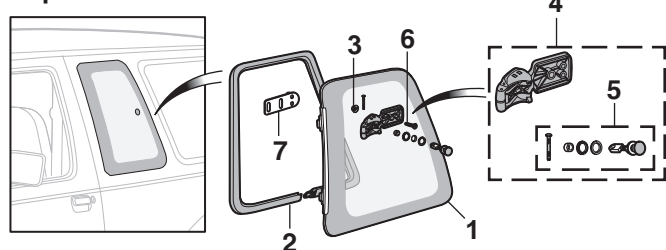

| PART    | ILL# | DESCRIPTION AND APPLICATION         | REQD      | LIST   | SELL   |
|---------|------|-------------------------------------|-----------|--------|--------|
| 50-7370 | (1)  | BODY SIDE WINDOW-LH TINTED EXPLORER | 91-94 (1) | 62.44  | 49.95  |
| 50-7371 |      | BODY SIDE WINDOW-RH TINTED EXPLORER | 91-94 (1) | 62.44  | 49.95  |
| 50-7666 | (2)  | WEATHERSTRIP EXPLORER               | 91-94 (2) | 62.44  | 49.95  |
| 50-0526 |      | NUT W/WASHER EXPLORER               | 91-94 (4) | 1.56   | 1.25   |
| 50-7882 | (4)  | LATCH ASSEMBLY EXPLORER             | 91-94 (2) | 149.94 | 119.95 |
| 50-7883 | (5)  | LATCH RETAINER ASSY EXPLORER        | 91-94 (2) | 31.19  | 24.95  |
| 50-0300 | (6)  | SCREW EXPLORER                      | 91-94 (4) | 1.81   | 1.45   |
| 50-7884 | (7)  | LATCH ANCHOR PLATE EXPLORER         | 91-94 (2) | 24.94  | 19.95  |

## Roof Carrier Rack and Components

Explorer 1991-94

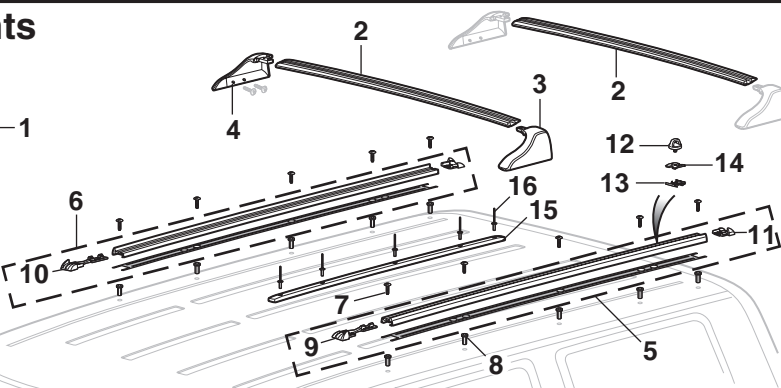
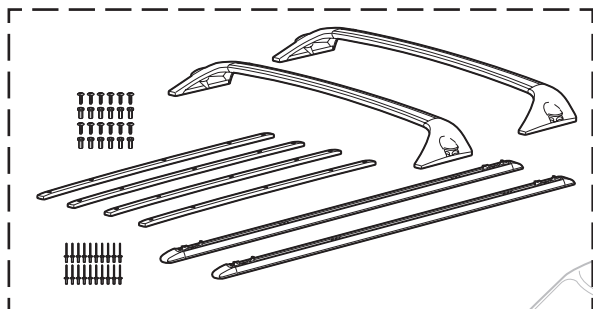

| PART    | ILL# | DESCRIPTION AND APPLICATION       | REQD      | LIST   | SELL   |
|---------|------|-----------------------------------|-----------|--------|--------|
| 50-9350 | (1)  | ROOF CARRIER RACK KIT EXPLORER    | 91-94 (1) | 374.94 | 299.95 |
| 50-9353 | (2)  | SUPPORT BAR-FRONT & REAR EXPLORER | 91-94 (2) | 149.94 | 119.95 |
| 50-9354 | (3)  | SUPPORT ARM-LH-FRONT EXPLORER     | 91-94 (1) | 74.94  | 59.95  |
| 50-9355 | (4)  | SUPPORT ARM-RH-FRONT EXPLORER     | 91-94 (1) | 74.94  | 59.95  |
| 50-9358 | (5)  | ROOF RAIL-LH EXPLORER             | 91-94 (1) | 174.94 | 139.95 |
| 50-9359 | (6)  | ROOF RAIL-RH EXPLORER             | 91-94 (1) | 174.94 | 139.95 |
| 50-0304 | (7)  | SCREW-RAIL EXPLORER               | 91-94(10) | 2.44   | 1.95   |
| 50-0515 | (8)  | WELL NUT-RAIL EXPLORER            | 91-94(10) | 1.19   | .95    |

|         |      |                              |           |       |       |
|---------|------|------------------------------|-----------|-------|-------|
| 50-9360 | (9)  | RAIL CAP-LH-FRONT EXPLORER   | 91-94 (1) | 24.94 | 19.95 |
| 50-9361 | (10) | RAIL CAP-RH-FRONT EXPLORER   | 91-94 (1) | 24.94 | 19.95 |
| 50-9362 | (11) | RAIL CAP-LH-REAR EXPLORER    | 91-94 (1) | 24.94 | 19.95 |
| 50-9364 | (12) | TIE DOWN LOOP EXPLORER       | 91-94 (4) | 24.94 | 19.95 |
| 50-0830 | (13) | SLIDE NUT-TIE DOWN EXPLORER  | 91-94 (4) | 16.19 | 12.95 |
| 50-0831 | (14) | RETAINER-SLIDE CLIP EXPLORER | 91-94 (4) | 8.69  | 6.95  |
| 50-9367 | (15) | ROOF CENTER SLAT EXPLORER    | 91-94 (4) | 37.44 | 29.95 |
| 50-0542 | (16) | RIVET-SLAT EXPLORER          | 91-94(20) | 2.44  | 1.95  |

## Tie Down Anchors ... Easy to Use In and Out

### Stationary Anchor Points

Anchoring a load has never been easier thanks to these Tie Down Anchors. Install and uninstall in minutes with no tools required. Insert the heavy-duty Tie Down Anchor into a stake pocket hole and turn the eyebolt to expand the rubber block. Two loop styles to choose from: chrome-plated loop #42-1401 or standard zinc-plated loop #42-1400. Both styles have metal top plates and a rubber liner underneath to protect your truck's finish. Sold individually. Buy four or six to keep your cargo secure.

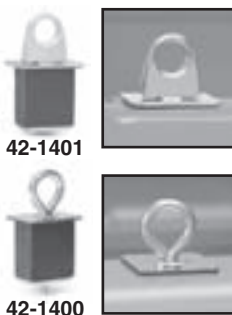

|         |                             |        |           |      |      |
|---------|-----------------------------|--------|-----------|------|------|
| 42-1401 | TIE DOWN ANCHOR-CHROME LOOP | RANGER | 83-05 4/6 | 9.94 | 7.95 |
| 42-1400 | TIE DOWN ANCHOR-ZINC LOOP   | RANGER | 83-05 4/6 | 7.44 | 5.95 |

### Movable Anchor Point

Anchoring a load is easy with these heavy-duty, steel anchor points. The unique "C" clamp design allows installation where needed; just clamp to bed rail and secure your load. Point and plate have been vinyl coated and will not rust or scratch your truck's finish. Can be used with "under the rail" style bed liners.

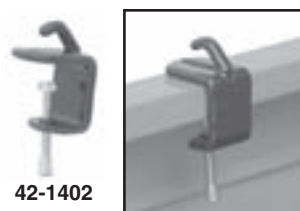

|         |                             |                     |      |      |
|---------|-----------------------------|---------------------|------|------|
| PART    | DESCRIPTION AND APPLICATION | REQD                | LIST | SELL |
| 42-1402 | MOVABLE ANCHOR POINT        | STYLESIDE 83-05 4/6 | 9.94 | 7.95 |

## Spare Tire Components

Explorer 1991-94

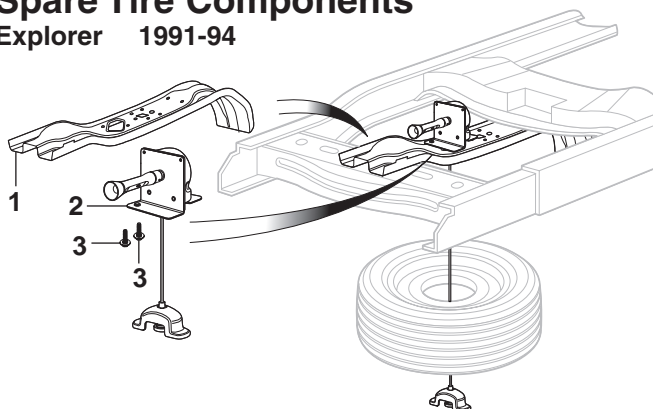

|         |      |                             |           |        |        |
|---------|------|-----------------------------|-----------|--------|--------|
| PART    | ILL# | DESCRIPTION AND APPLICATION | REQD      | LIST   | SELL   |
| 50-0961 | (1)  | SUPPORT ASSEMBLY EXPLORER   | 91-94 (1) | 112.44 | 89.95  |
| 50-0970 | (2)  | LIFT ASSEMBLY EXPLORER      | 91-94 (1) | 137.44 | 109.95 |
| 50-0216 | (3)  | BOLT-LIFT ASSEMBLY EXPLORER | 91-94 (2) | 1.19   | .95    |

Orders - Catalog Requests - Status  
Customer Service



**1-800-LMC-TRUCK**  
1-800-562-8782

## Spare Tire Carrier

Without Rear Mounted Gas Tank

Ranger 1983-02

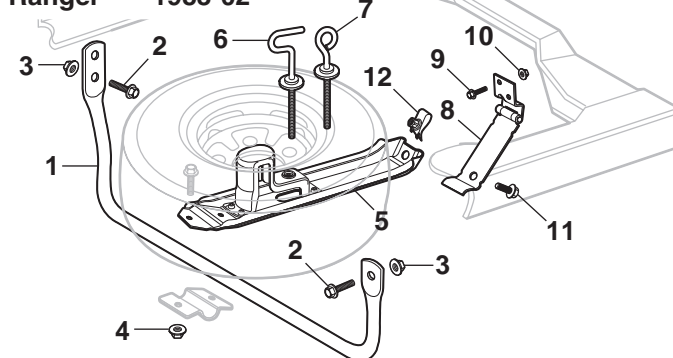

|         |      |                  |        |           |       |       |
|---------|------|------------------|--------|-----------|-------|-------|
| 50-0960 | (1)  | SUPPORT ASSEMBLY | RANGER | 92-02 (1) | 56.19 | 44.95 |
| 50-0225 | (2)  | BOLT-SUPPORT     | RANGER | 83-02 (3) | 2.44  | 1.95  |
| 50-0811 | (3)  | NUT-SUPPORT      | RANGER | 83-02 (3) | .81   | .65   |
| 40-0889 | (4)  | NUT-SUPPORT      | RANGER | 83-02 (1) | 1.19  | .95   |
| 50-0962 | (5)  | CHANNEL          | RANGER | 83-97 (1) | 87.44 | 69.95 |
| 50-0255 | (6)  | BOLT-SPARE TIRE  | RANGER | 83-02 (1) | 34.94 | 27.95 |
| 50-0256 | (7)  | BOLT-SPARE TIRE  | RANGER | 90-02 (1) | 18.69 | 14.95 |
| 50-0964 | (8)  | HINGE            | RANGER | 83-02 (1) | 34.94 | 27.95 |
| 50-0225 | (9)  | BOLT-HINGE       | RANGER | 83-02 (2) | 2.44  | 1.95  |
| 50-0811 | (10) | NUT-HINGE        | RANGER | 83-02 (2) | .81   | .65   |
| 50-0226 | (11) | BOLT-HINGE       | RANGER | 83-02 (1) | 2.44  | 1.95  |
| 50-0502 | (12) | J-NUT-HINGE      | RANGER | 83-02 (1) | 4.94  | 3.95  |

# 36 DECALS / TIRE CARRIERS / LICENSE FRAMES

## Door Edge Guard Set

Ranger 1983-05

Bronco II 1984-90

Explorer 1991-94

SS = Stainless Steel

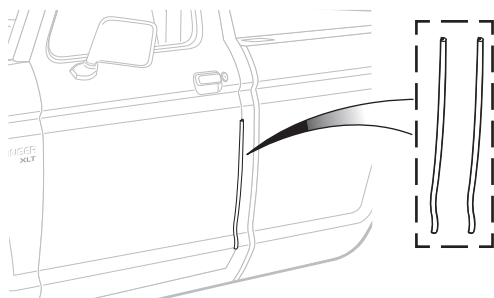

| PART    | DESCRIPTION AND APPLICATION   |                 | REQD      | LIST  | SELL  |
|---------|-------------------------------|-----------------|-----------|-------|-------|
| 50-7450 | DOOR EDGE GUARD SET-STAINLESS | RGR BRII        | 83-92 (1) | 31.19 | 24.95 |
| 50-7452 | DOOR EDGE GUARD SET-BLACK     | RGR BRII        | 83-92 (1) | 31.19 | 24.95 |
| 50-7458 | DOOR EDGE GUARD SET-STAINLESS | RANGER          | 93-05 (1) | 31.19 | 24.95 |
| 50-7459 | DOOR EDGE GUARD SET-BLACK     | RANGER          | 93-05 (1) | 31.19 | 24.95 |
| 50-7454 | DOOR EDGE GUARD SET-SS        | 2 DOOR EXPLORER | 91-94 (1) | 31.19 | 24.95 |
| 50-7455 | DOOR EDGE GUARD SET-BLK       | 2 DOOR EXPLORER | 91-94 (1) | 31.19 | 24.95 |
| 50-7456 | DOOR EDGE GUARD SET-SS        | 4 DOOR EXPLORER | 91-94 (1) | 43.69 | 34.95 |
| 50-7457 | DOOR EDGE GUARD SET-BLK       | 4 DOOR EXPLORER | 91-94 (1) | 43.69 | 34.95 |

## Decals

Ranger 1983-92

Bronco II 1984-90

Explorer 1991-94

### Emissions



50-1525

### Ford Decals



42-0005



42-0004



42-0006



42-0000

### Jack Instructions



50-1530

### Window



42-0136



42-0137

| PART    | DESCRIPTION AND APPLICATION |                     | REQD       | LIST | SELL |
|---------|-----------------------------|---------------------|------------|------|------|
| 50-1525 | DECAL-EMISSION              | 2.0L RGR            | 85 (1)     | 7.44 | 5.95 |
| 42-0005 | DECAL-FORD DRAG TEAM        | 5"                  | 83-94 (1)  | 5.00 | 4.00 |
| 42-0006 | DECAL-FORD DRAG TEAM        | 8"                  | 83-94 (1)  | 7.50 | 6.00 |
| 42-0004 | DECAL-FORD GENUINE PARTS    |                     | 83-94 (1)  | 3.75 | 3.00 |
| 42-0000 | DECAL-FORD OVAL             | BLUE W/WHITE SCRIPT | 3-1/2" (1) | 3.75 | 3.00 |
| 42-0011 | DECAL-FORD OVAL             | BLUE W/CLEAR SCRIPT | 3-1/2" (1) | 3.75 | 3.00 |
| 42-0001 | DECAL-FORD OVAL             | BLUE W/WHITE SCRIPT | 6-1/2" (1) | 5.00 | 4.00 |
| 42-0012 | DECAL-FORD OVAL             | BLUE W/CLEAR SCRIPT | 6-1/2" (1) | 5.00 | 4.00 |
| 42-0002 | DECAL-FORD OVAL             | BLUE W/WHITE SCRIPT | 9-1/2" (1) | 5.00 | 4.00 |
| 42-0013 | DECAL-FORD OVAL             | BLUE W/CLEAR SCRIPT | 9-1/2" (1) | 5.00 | 4.00 |
| 42-0003 | DECAL-FORD OVAL             | BLUE W/WHITE SCRIPT | 17" (1)    | 7.50 | 6.00 |
| 42-0014 | DECAL-FORD OVAL             | BLUE W/CLEAR SCRIPT | 17" (1)    | 7.50 | 6.00 |
| 50-1530 | DECAL-JACK INSTRUCTIONS     | 4WD RGR BRII        | 84-86 (1)  | 4.94 | 3.95 |
| 42-0136 | DECAL-SEAT BELT             | RGR BRII            | 83-84 (1)  | 5.00 | 4.00 |
| 42-0137 | DECAL-SEAT BELT             | RGR BRII            | 85-90 (1)  | 4.38 | 3.50 |

## In-Bed Tire Carrier

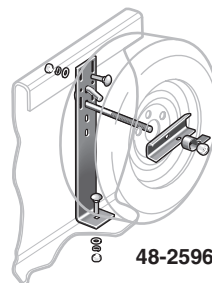

48-2596

Keep your spare tire handy without taking up a lot of bed space with this tire carrier. Tire carrier features sturdy construction with a rust-resistant black powder coat finish. Can be used on 14" to 16.5" diameter wheels with a maximum rim width of 7". Some drilling is required.

| PART    | DESCRIPTION AND APPLICATION |                 | LIST  | SELL  |
|---------|-----------------------------|-----------------|-------|-------|
| 48-2596 | TIRE CARRIER-IN BED         | 14"-16.5" WHEEL | 49.94 | 39.95 |

## Chrome Lighted License Frame



48-2049

The perfect solution for roll pans or custom bumpers that don't have lights for your license plate or if your plate is not in the stock location.

| PART    | DESCRIPTION AND APPLICATION  |  | LIST  | SELL  |
|---------|------------------------------|--|-------|-------|
| 48-2049 | CHROME LIGHTED LICENSE FRAME |  | 24.94 | 19.95 |

## License Plate Frame Sets



42-0586

These License Plate Frames are chrome plated and feature your truck's year in bold white lettering on a blue painted background.

### Sold in Sets of 2

| PART    | DESCRIPTION AND APPLICATION |               | LIST  | SELL  |
|---------|-----------------------------|---------------|-------|-------|
| 42-0583 | LICENSE PLATE FRAME SET     | "1983 PICKUP" | 28.69 | 22.95 |
| 42-0584 | LICENSE PLATE FRAME SET     | "1984 PICKUP" | 28.69 | 22.95 |
| 42-0585 | LICENSE PLATE FRAME SET     | "1985 PICKUP" | 28.69 | 22.95 |
| 42-0586 | LICENSE PLATE FRAME SET     | "1986 PICKUP" | 28.69 | 22.95 |
| 42-0587 | LICENSE PLATE FRAME SET     | "1987 PICKUP" | 28.69 | 22.95 |
| 42-0588 | LICENSE PLATE FRAME SET     | "1988 PICKUP" | 28.69 | 22.95 |
| 42-0589 | LICENSE PLATE FRAME SET     | "1989 PICKUP" | 28.69 | 22.95 |

www.LMCTRUCK.com

Box 14991 • Lenexa, KS 66285-4991

1-800-562-8782

Order Your Catalogs & Parts Online

Before Ordering, Read Pages 143 & 144

Toll Free - USA & Canada



## Wheel Arch Molding Kit

Ranger 1983-88

All Molding Includes  
Hardware for Installation

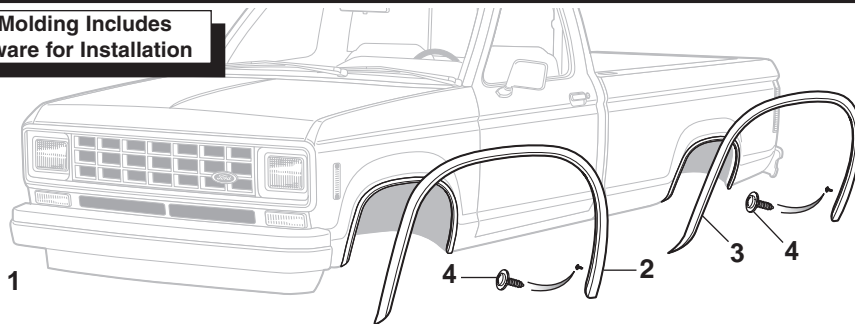
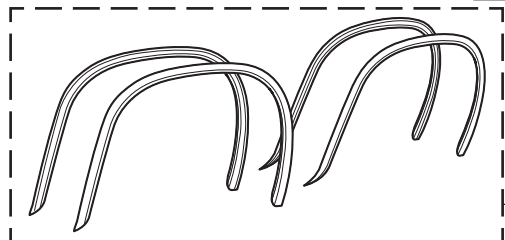

| PART    | ILL# | DESCRIPTION AND APPLICATION        | REQD      | LIST  | SELL  |
|---------|------|------------------------------------|-----------|-------|-------|
| 50-9310 | (1)  | WHEEL ARCH MOLDING KIT-4PC RANGER  | 83-88 (1) | 87.44 | 69.95 |
| 50-9312 | (2)  | WHEEL ARCH MOLDING-FRONT-LH RANGER | 83-88 (1) | 24.94 | 19.95 |
| 50-9313 |      | WHEEL ARCH MOLDING-FRONT-RH RANGER | 83-88 (1) | 24.94 | 19.95 |

| PART    | ILL# | DESCRIPTION AND APPLICATION       | REQD      | LIST  | SELL  |
|---------|------|-----------------------------------|-----------|-------|-------|
| 50-9314 | (3)  | WHEEL ARCH MOLDING-REAR-LH RANGER | 83-88 (1) | 24.94 | 19.95 |
| 50-9315 |      | WHEEL ARCH MOLDING-REAR-RH RANGER | 83-88 (1) | 24.94 | 19.95 |
| 40-0493 | (4)  | SCREW-MOLDING RANGER              | 83-88(28) | .50   | .40   |

## Wheel Arch Molding Kit

Ranger 1989-92

Bronco II 1989-90

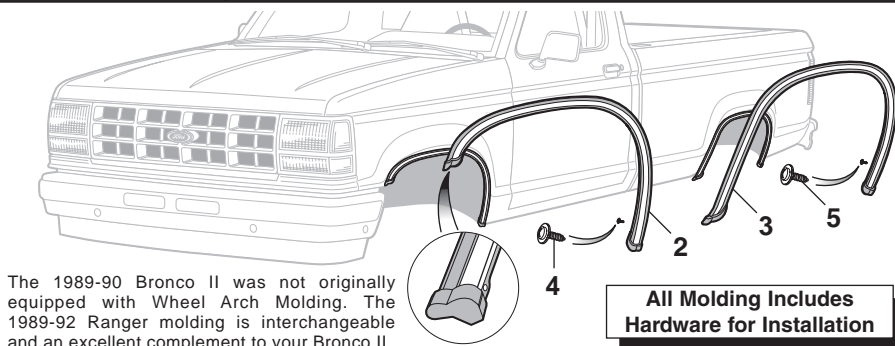
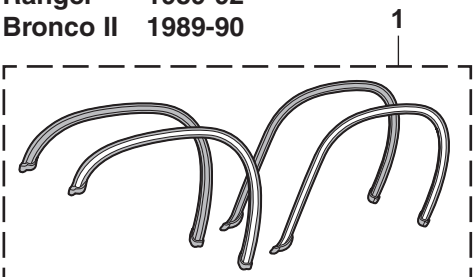

The 1989-90 Bronco II was not originally equipped with Wheel Arch Molding. The 1989-92 Ranger molding is interchangeable and an excellent complement to your Bronco II.

All Molding Includes  
Hardware for Installation

| PART    | ILL# | DESCRIPTION AND APPLICATION          | REQD      | LIST   | SELL   |
|---------|------|--------------------------------------|-----------|--------|--------|
| 50-9320 | (1)  | WHEEL ARCH MOLDING KIT-4PC RGR BRII  | 89-92 (1) | 199.94 | 159.95 |
| 50-9322 | (2)  | WHEEL ARCH MOLDING-FRONT-LH RGR BRII | 89-92 (1) | 62.44  | 49.95  |
| 50-9323 |      | WHEEL ARCH MOLDING-FRONT-RH RGR BRII | 89-92 (1) | 62.44  | 49.95  |

| PART    | ILL# | DESCRIPTION AND APPLICATION         | REQD      | LIST  | SELL  |
|---------|------|-------------------------------------|-----------|-------|-------|
| 50-9324 | (3)  | WHEEL ARCH MOLDING-REAR-LH RGR BRII | 89-92 (1) | 62.44 | 49.95 |
| 50-9325 |      | WHEEL ARCH MOLDING-REAR-RH RGR BRII | 89-92 (1) | 62.44 | 49.95 |
| 50-0331 | (4)  | SCREW-MOLDING-FRONT RGR BRII        | 89-92(10) | .75   | .60   |
| 50-0331 | (5)  | SCREW-MOLDING-REAR RGR BRII         | 89-92(14) | .75   | .60   |

## Pre-Cut Body Side Molding Sets and Side Molding

Ranger 1993-05

Pre-cut, no hassle, ready-to-install truck molding with factory formed or factory die-cut end treatments. Clear top-coated mylar moldings make your truck look new again. Each self-adhesive pre-cut section attaches with 3M™ acrylic foam tape for an easy installation. Due to varying option packages, modification of kit contents may be required for your truck.

| PART                                  | DESCRIPTION AND APPLICATION                 | REQD      | LIST  | SELL  |
|---------------------------------------|---|-----------|-------|-------|
| <b>Styleside Pre-Cut Molding Sets</b> |   |           |       |       |
| 50-9301                               | PRE-CUT MOLDING SET-GRAY STD CAB SHORTBED   | 93-05 (1) | 99.94 | 79.95 |
| 50-9302                               | PRE-CUT MOLDING SET-GRAY STD CAB LONGBED    | 93-05 (1) | 99.94 | 79.95 |
| 50-9303                               | PRE-CUT MOLDING SET-GRAY SUPER CAB SHORTBED | 93-05 (1) | 99.94 | 79.95 |
| 50-9304                               | PRE-CUT MOLDING SET-GRAY SUPER CAB LONGBED  | 93-05 (1) | 99.94 | 79.95 |



**Adhesive Roll Molding**  
**Tech Tip:** Use Vinyl Edge Sealer Pen #49-2677 on all cut ends to ensure maximum molding life.

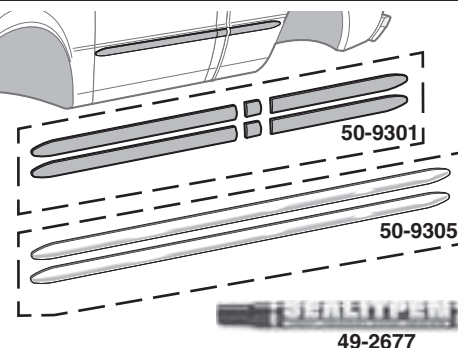

### Cut-to-Fit Adhesive Side Molding

|         |                       |                  |           |       |       |
|---------|-----------------------|------------------|-----------|-------|-------|
| 50-9305 | MOLDING-CHROME        | 2 ROLLS 8FT LONG | 93-05 (1) | 74.94 | 59.95 |
| 50-9306 | MOLDING-BLACK         | 2 ROLLS 8FT LONG | 93-05 (1) | 74.94 | 59.95 |
| 49-2677 | VINYL EDGE SEALER PEN |                  | .3 OZ     | 18.69 | 14.95 |

## Body Side Molding

Explorer 1991-94

| PART    | ILL# | DESCRIPTION AND APPLICATION       | REQD      | LIST   | SELL   |
|---------|------|-----------------------------------|-----------|--------|--------|
| 50-9250 | (1)  | FENDER MOLDING-LH "A" EXPLORER    | 91-94 (1) | 74.94  | 59.95  |
| 50-9251 |      | FENDER MOLDING-RH "A" EXPLORER    | 91-94 (1) | 74.94  | 59.95  |
| 50-9254 | (2)  | FRONT DOOR MOLDING-LH "A" 4 DOOR  | 91-94 (1) | 218.69 | 174.95 |
| 50-9256 | (3)  | REAR DOOR MOLDING-LH "A" 4 DOOR   | 91-94 (1) | 174.94 | 139.95 |
| 50-9258 | (4)  | QUARTER PANEL MOLDING-LH EXPLORER | 91-94 (1) | 249.94 | 199.95 |
| 50-9259 |      | QUARTER PANEL MOLDING-RH EXPLORER | 91-94 (1) | 249.94 | 199.95 |

Note: "A" Paint to match.

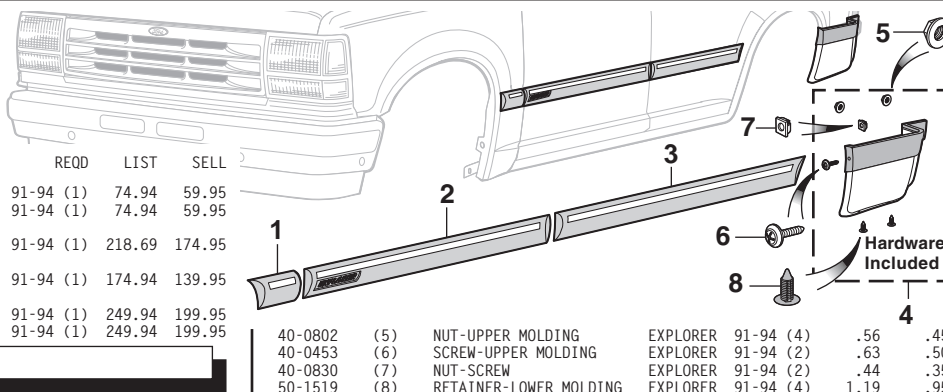

|         |     |                        |          |           |      |     |
|---------|-----|------------------------|----------|-----------|------|-----|
| 40-0802 | (5) | NUT-UPPER MOLDING      | EXPLORER | 91-94 (4) | .56  | .45 |
| 40-0453 | (6) | SCREW-UPPER MOLDING    | EXPLORER | 91-94 (2) | .63  | .50 |
| 40-0830 | (7) | NUT-SCREW              | EXPLORER | 91-94 (2) | .44  | .35 |
| 50-1519 | (8) | RETAINER-LOWER MOLDING | EXPLORER | 91-94 (4) | 1.19 | .95 |

## Dashboard Components

Ranger 1989-94

Bronco II 1989-90

Explorer 1991-94

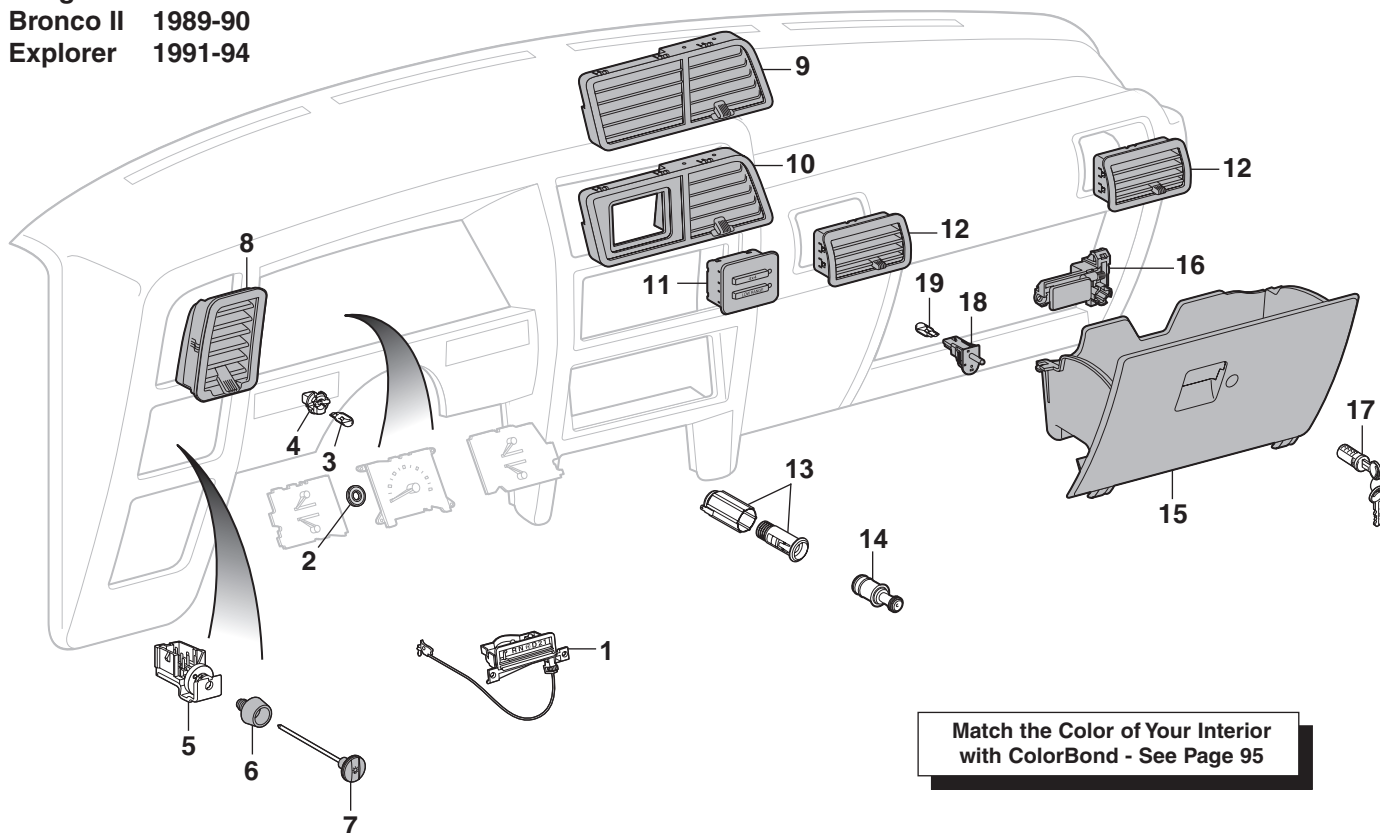

Match the Color of Your Interior  
with ColorBond - See Page 95

| PART    | ILL# | DESCRIPTION AND APPLICATION | REQD          | LIST   | SELL   |
|---------|------|-----------------------------|---------------|--------|--------|
| 50-7060 | (1)  | TRANSMISSION CONTL SELECTOR | 89-94 (1)     | 58.69  | 46.95  |
| 50-1497 | (2)  | GROMMET-SPEEDOMETER         | 89-94 (1)     | 19.94  | 15.95  |
| 47-0234 | (3)  | BULB-CLEAR                  | 89-94 A/R     | 1.19   | .95    |
| 50-8205 | (4)  | BULB SOCKET                 | 89-94 A/R     | 12.44  | 9.95   |
| 50-8131 | (5)  | HEADLIGHT SWITCH            | 89-94 (1)     | 24.94  | 19.95  |
| 50-8132 | (6)  | BEZEL-HEADLIGHT SWITCH      | 89-94 (1)     | 12.44  | 9.95   |
| 50-8133 | (7)  | KNOB-HEADLIGHT SWITCH       | 89-94 (1)     | 31.19  | 24.95  |
| 50-7080 | (8)  | VENT-LH                     | 89-94 (1)     | 41.19  | 32.95  |
| 50-7081 | (9)  | VENT-CENTER                 | 2WD 89-94 (1) | 53.69  | 42.95  |
| 50-7082 | (10) | VENT-CENTER                 | 4WD 89-94 (1) | 46.19  | 36.95  |
| 50-7084 | (11) | SELECTOR SWITCH             | 4WD 89-94 (1) | 324.94 | 259.95 |
| 50-7085 | (12) | VENT-RH                     | "A" 89-94 (2) | 49.94  | 39.95  |
| 49-6140 | (13) | LIGHTER SOCKET & RETAINER   | 89-94 (1)     | 6.19   | 4.95   |
| 40-2537 | (14) | LIGHTER KNOB & ELEMENT      | 89-94 (1)     | 7.44   | 5.95   |
| 50-7070 | (15) | GLOVE BOX                   | "A" 89-94 (1) | 118.69 | 94.95  |
| 49-6137 | (16) | GLOVE BOX LATCH-LOCKING     | 89-94 (1)     | 37.44  | 29.95  |
| 49-6138 | (16) | GLOVE BOX LATCH-NONLOCKING  | 89-94 (1)     | 74.94  | 59.95  |
| 47-0709 | (17) | GLOVE BOX LOCK CYLINDER     | 89-94 (1)     | 41.19  | 32.95  |
| 50-8495 | (18) | GLOVE BOX LIGHT             | 89-94 (1)     | 16.19  | 12.95  |
| 47-0234 | (19) | BULB-CLEAR                  | 89-94 (1)     | 1.19   | .95    |

Note: "A" Color may vary; paint to match the color of your interior.

## Glove Box Light

Ranger 1989-05

Bronco II 1989-90

Explorer 1991-94

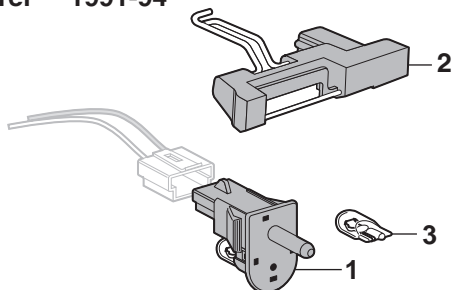

| PART    | ILL# | DESCRIPTION AND APPLICATION | REQD             | LIST  | SELL  |
|---------|------|-----------------------------|------------------|-------|-------|
| 50-8495 | (1)  | GLOVE BOX LIGHT W/BULB      | 89-94 (1)        | 16.19 | 12.95 |
| 50-8496 | (2)  | GLOVE BOX LIGHT W/BULB      | RANGER 95-05 (1) | 24.94 | 19.95 |
| 47-0234 | (3)  | BULB-CLEAR                  | 89-05 (1)        | 1.19  | .95   |

## Center Console Bracket

Ranger 1990-94

Bronco II 1990

Explorer 1991-94

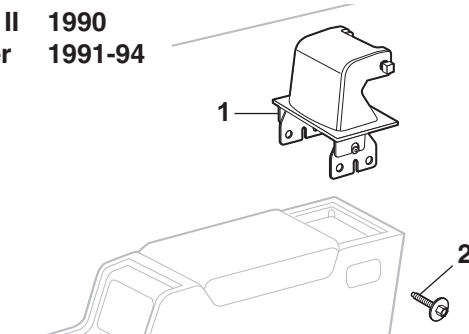

| PART    | ILL# | DESCRIPTION AND APPLICATION | REQD      | LIST  | SELL  |
|---------|------|-----------------------------|-----------|-------|-------|
| 50-8800 | (1)  | CENTER CONSOLE BRACKET "A"  | 90-94 (1) | 49.94 | 39.95 |
| 50-8801 | (2)  | BOLT-CONSOLE BRACKET        | 90-94 (4) | 2.44  | 1.95  |

Note: "A" Color may vary; paint to match the interior of your vehicle.

## Seat Heater Kits ... Warm Yourself Up Before Your Truck Warms Up

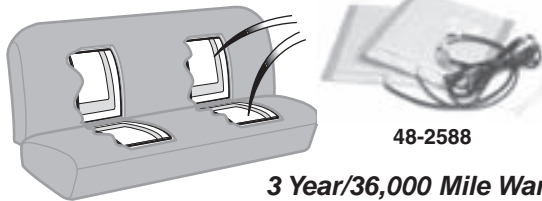

48-2588

**3 Year/36,000 Mile Warranty**

Seat Heaters are constructed with patented carbon fiber heating elements. Carbon fiber technology allows for quick, consistent and controlled warmth. The heating elements are paper thin and install between any seat cover material and the seat cushion. They are water-resistant and are not affected by damp clothes, spilled beverages or wet pets. Kit includes heating elements for seat back and bottom, three-way switch (Off/Low/High), pre-wired relay harness with fuse and easy-to-follow, fully illustrated instructions.

#48-2588 contains two 11" x 11" heater elements. (One for seat back and one for seat bottom.) Ideal for use in bucket seat applications. #48-2589 contains two 11" x 22" heater elements. (One for seat back and one for seat bottom.) Ideal for use in bench seat applications.

Order two Seat Heater Kits to ensure maximum comfort for the driver's and passenger's seats.

| PART    | DESCRIPTION AND APPLICATION | LIST   | SELL  |
|---------|-----------------------------|--------|-------|
| 48-2588 | HEATER - 11 X 11 ELEMENTS   | 124.94 | 99.95 |
| 48-2589 | HEATER - 11 X 22 ELEMENTS   | 124.94 | 99.95 |

## Bench and Bucket Seat Rebuilding Kits

### #48-2580 Bench Kit Includes:

- 24" x 60" Foam Sheet
- 20" x 60" Reinforce Material
- (1) Pair of Hog Ring Pliers
- (1) Package of Hog Rings
- (2) Steel Rods and Instructions

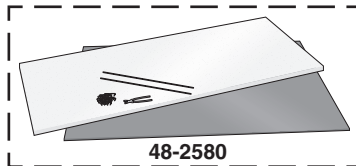

48-2580

These kits contain the necessary components which will allow you to correct seat conditions such as missing padding; weakened, sagging or broken springs; and uneven seating areas because of wear.

|         |                           |          |           |       |       |
|---------|---------------------------|----------|-----------|-------|-------|
| 48-2580 | BENCH SEAT REBUILDING KIT | RGR BRII | 83-03 (1) | 43.69 | 34.95 |
|---------|---------------------------|----------|-----------|-------|-------|

### #48-2582 Bucket Kit Includes:

- (2) 24" x 24" Foam Sheets
- (2) 18" x 20" Reinforce Material
- (1) Pair of Hog Ring Pliers
- (1) Package of Hog Rings
- Instructions

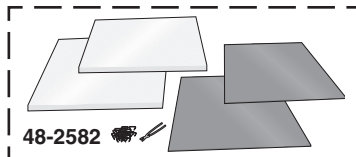

48-2582

You can use the kit for preparing seats prior to installation of seat covers, replacement upholstery covers or to correct a condition under your existing upholstery.

|         |                            |          |           |       |       |
|---------|----------------------------|----------|-----------|-------|-------|
| 48-2582 | BUCKET SEAT REBUILDING KIT | RGR BRII | 83-03 (1) | 43.69 | 34.95 |
|---------|----------------------------|----------|-----------|-------|-------|

## Coat Hook

**Ranger 1983-03**  
**Bronco II 1984-90**  
**Explorer 1991-94**

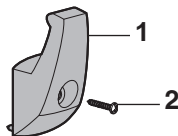

| PART    | ILL# | DESCRIPTION AND APPLICATION | REQD      | LIST  | SELL  |
|---------|------|-----------------------------|-----------|-------|-------|
| 40-2702 | (1)  | COAT HOOK "A"               | 83-03 A/R | 14.94 | 11.95 |
| 40-0461 | (2)  | SCREW-COAT HOOK             | 83-03 A/R | 1.06  | .85   |

Note: "A" Color may vary; may be painted to match the color of your interior.

## Pedal Pads

**Ranger 1983-03**  
**Bronco II 1984-90**  
**Explorer 1991-94**

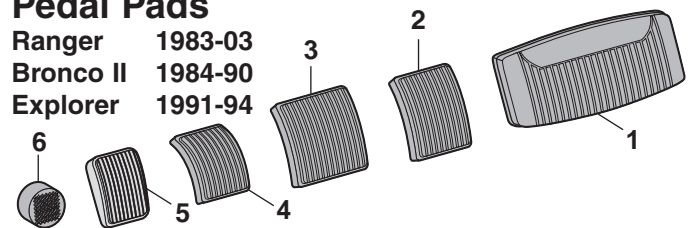

|         |                               |           |      |      |
|---------|-------------------------------|-----------|------|------|
| 40-2253 | (1) PEDAL PAD-BRAKE-AUTOMATIC | 83-03 (1) | 4.94 | 3.95 |
| 50-1410 | (2) PEDAL PAD-BRAKE/CLUTCH    | 83-89 (2) | 6.19 | 4.95 |
| 50-1412 | (3) PEDAL PAD-BRAKE/CLUTCH    | 90-03 (2) | 6.19 | 4.95 |
| 50-1430 | (4) PEDAL PAD-PARKING BRAKE   | 83-92 (1) | 6.19 | 4.95 |
| 40-2281 | (5) PEDAL PAD-PARKING BRAKE   | 93-97 (1) | 9.94 | 7.95 |
| 40-2205 | (6) RUBBER CAP-DIMMER SWITCH  | 83-89 (1) | 4.94 | 3.95 |

## Floor Shifter Components

**Ranger 1983-05**  
**Bronco II 1984-90**  
**Explorer 1991-94**

W/MT = With Manual Transmission  
W/AT = With Automatic Transmission

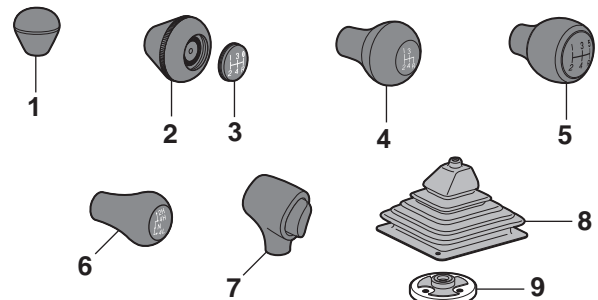

| PART | ILL# | DESCRIPTION AND APPLICATION | REQD | LIST | SELL |
|------|------|-----------------------------|------|------|------|
|------|------|-----------------------------|------|------|------|

### Shift Knobs

|         |     |                                  |           |       |       |
|---------|-----|----------------------------------|-----------|-------|-------|
| 40-2630 | (1) | SHIFT KNOB "A"                   | 83-05 (1) | 12.44 | 9.95  |
| 40-2634 | (2) | SHIFT KNOB "B" RGR BRII          | 83-87 (1) | 12.44 | 9.95  |
| 50-5481 | (3) | INSERT-SHIFT KNOB 5 SPD RGR BRII | 83-87 (1) | 12.44 | 9.95  |
| 40-2639 | (4) | SHIFT KNOB 4 SPD RGR BRII        | 83-84 (1) | 12.44 | 9.95  |
| 40-2640 | (5) | SHIFT KNOB 5 SPD RGR BRII        | 88-03 (1) | 24.94 | 19.95 |
| 40-2640 |     | SHIFT KNOB 5 SPD "C" RANGER      | 04-05 (1) | 24.94 | 19.95 |
| 40-2640 |     | SHIFT KNOB 5 SPD 4.0L EXPLORER   | 91-94 (1) | 24.94 | 19.95 |
| 40-2634 | (2) | TRANSFER CASE KNOB "B" RGR BRII  | 83-87 (1) | 12.44 | 9.95  |
| 40-2649 | (6) | TRANSFER CASE KNOB W/MT          | 88-98 (1) | 37.44 | 29.95 |
| 40-2659 | (7) | TRANSFER CASE KNOB W/AT          | 90-03 (1) | 28.69 | 22.95 |

### 2 Wheel Drive Shift Boots

|         |     |                                   |           |        |        |
|---------|-----|-----------------------------------|-----------|--------|--------|
| 50-4310 | (8) | SHIFT BOOT 4SPD TOYO KOGYO TRANS  | 83-87 (1) | 149.94 | 119.95 |
| 50-4310 | (8) | SHIFT BOOT 5SPD TOYO KOGYO TRANS  | 85-87 (1) | 149.94 | 119.95 |
| 40-1915 | (9) | INNER SHIFT BOOT 5SPD MAZDA TRANS | 88-03 (1) | 62.44  | 49.95  |

### 4 Wheel Drive Shift Boots

|         |     |                                   |           |        |        |
|---------|-----|-----------------------------------|-----------|--------|--------|
| 50-4310 | (8) | SHIFT BOOT 5SPD "D"               | 85-87 (1) | 149.94 | 119.95 |
| 40-1915 | (9) | INNER SHIFT BOOT 5SPD MAZDA TRANS | 88-03 (1) | 62.44  | 49.95  |

Note: "A" Replacement push-on knob without shift pattern.  
"B" Without shift pattern insert.  
"C" Without FX4 Off Road package.  
"D" For models with electric shift transfer case.

## Cigarette Lighter

**Ranger 1983-05**  
**Bronco II 1984-90**  
**Explorer 1991-94**

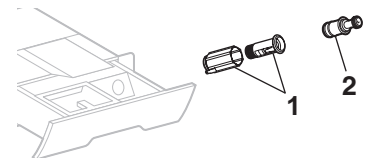

|         |     |                           |           |       |       |
|---------|-----|---------------------------|-----------|-------|-------|
| 49-6140 | (1) | LIGHTER SOCKET & RETAINER | 83-94 (1) | 6.19  | 4.95  |
| 40-2537 | (2) | LIGHTER KNOB & ELEMENT    | 83-94 (1) | 7.44  | 5.95  |
| 50-2356 |     | LIGHTER SOCKET & RETAINER | 95-05 (1) | 16.19 | 12.95 |
| 40-2535 |     | LIGHTER KNOB & ELEMENT    | 95-05 (1) | 7.44  | 5.95  |



## Performance Sway Bars Give You Bolt-On Handling and Control ... Drive Faster Through Turns with Improved Handling



50-4830

### % Increase in Resistance

| Sway Bar  | 1-1/4" | 779% | 418% | 192%    |
|-----------|--------|------|------|---------|
|           | 1-1/8" | 511% | 274% | 130%    |
|           | 1"     | 319% | 171% |         |
|           | 7/8"   | 186% |      |         |
| Stock Bar | 3/4"   |      | 7/8" | 1-1/16" |

If your truck is not balanced or stable, the front end of your vehicle will not hold the road on a curve as well as the rear and vice versa. When your truck leans on curves, it throws the weight outwards and tilts the front wheels. This destroys the truck's road holding ability causing the wheels to "drift" or "creep" sideways in the turn thus leading to excessive tire wear.

By properly installing anti-sway bars you can give your truck the balance and stability it needs in curves, passing situations or uneven surfaces. Performance Sway Bars are made with high torque resistant steel with forged bar ends, not welded tips. There are no metal-to-metal fittings to cause wear and noise. Now you can give your Ford truck the handling performance of a top of the line "Big Bucks" model and it costs less than the price of a new set of tires.



Front End Link Kit 50-4840

**Urethane End Link Kits** are extremely hard bushings that connect to the sway bar ends. They increase the lateral rigidity of your sway bar.

| PART    | DESCRIPTION AND APPLICATION |          | REQD      | LIST  | SELL  |
|---------|-----------------------------|----------|-----------|-------|-------|
| 50-4840 | END LINK KIT-FRONT          | RGR BRII | 83-88 (1) | 24.94 | 19.95 |
| 50-4841 | END LINK KIT-FRONT          | RANGER   | 89-97 (1) | 24.94 | 19.95 |
| 50-4844 | END LINK KIT-FRONT          | RANGER   | 98-03 (1) | 24.94 | 19.95 |
| 50-4842 | END LINK KIT-REAR           | RGR BRII | 83-88 (1) | 24.94 | 19.95 |
| 50-4843 | END LINK KIT-REAR           | RANGER   | 89-92 (1) | 24.94 | 19.95 |

## Electronic Musical Horn with 46 Sounds and PA



42-1501

Features include an adjustable rotary on/off volume control to allow for easy sound level control, five bright LED lights on the control module which instantly indicates system mode and a 4" diameter weatherproof horn that mounts under the hood. For 12 volt negative ground systems.

| PART    | DESCRIPTION AND APPLICATION | LIST  | SELL  |
|---------|-----------------------------|-------|-------|
| 42-1501 | ELECTRONIC MUSICAL HORN     | 74.94 | 59.95 |

| PART | DESCRIPTION AND APPLICATION |  | REQD | LIST | SELL |
|------|-----------------------------|--|------|------|------|
|------|-----------------------------|--|------|------|------|

### Front Sway Bar

|         |                |        |              |           |        |        |
|---------|----------------|--------|--------------|-----------|--------|--------|
| 50-4830 | FRONT SWAY BAR | 1"     | RGR BRII     | 83-88 (1) | 287.44 | 229.95 |
| 50-4831 | FRONT SWAY BAR | 1"     | RANGER       | 89-97 (1) | 287.44 | 229.95 |
| 50-4837 | FRONT SWAY BAR | 1-1/4" | RANGER       | 98-03 (1) | 287.44 | 229.95 |
| 50-4834 | FRONT SWAY BAR | 1"     | "A" BRII     | 88-90 (1) | 299.94 | 239.95 |
| 50-4835 | FRONT SWAY BAR | 1-1/8" | "A" EXPLORER | 91-94 (1) | 287.44 | 229.95 |

### Rear Sway Bar

|         |               |      |              |           |        |        |
|---------|---------------|------|--------------|-----------|--------|--------|
| 50-4832 | REAR SWAY BAR | 7/8" | RGR BRII     | 83-88 (1) | 249.94 | 199.95 |
| 50-4833 | REAR SWAY BAR | 7/8" | RANGER       | 89-97 (1) | 287.44 | 229.95 |
| 50-4836 | REAR SWAY BAR | 7/8" | "A" EXPLORER | 91-94 (1) | 312.44 | 249.95 |

Note: "A" Must be used if you have an existing bar on your vehicle. This bar is a larger diameter than the factory bar, but uses the same mounting points. It may require the use of special hardware that was factory installed. This bar cannot be used without the original hardware.

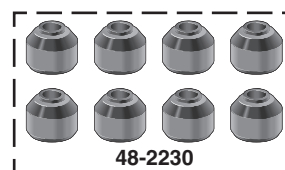

48-2230

**Urethane End Link Bushings** are sold as a competition option. These non-compressing bushings allow sway bars to exert maximum control. Urethane bushings do not collapse an inch before sway bar comes into play like standard rubber bushings.

| PART    | DESCRIPTION AND APPLICATION            | LIST  | SELL  |
|---------|--|-------|-------|
| 48-2230 | URETHANE END LINK BUSHING SET SET OF 8 | 24.94 | 19.95 |

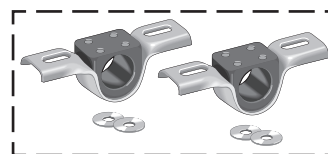

**Urethane Frame Bushings** are extremely hard replacement bushings that hold sway bar mid-sections. Eliminates all bushing "give". Applicable to almost all sway bars that attach with regular rubber bushings and brackets.

| PART    | DESCRIPTION AND APPLICATION                | LIST  | SELL  |
|---------|--|-------|-------|
| 48-2235 | URETHANE FRAME BUSHING SET 7/8" SET OF 2   | 24.94 | 19.95 |
| 48-2240 | URETHANE FRAME BUSHING SET 1" SET OF 2     | 24.94 | 19.95 |
| 48-2241 | URETHANE FRAME BUSHING SET 1-1/8" SET OF 2 | 24.94 | 19.95 |
| 50-4839 | URETHANE FRAME BUSHING SET 1-1/4" SET OF 2 | 21.19 | 16.95 |

The Electronic Musical Horn easily plugs into a cigarette lighter or power point to play a selected sound three times and stop automatically or can be used as a powerful loud speaker with the included microphone. The command module is 7" wide by 3" high and easily mounts within reach using the included adhesive backed hook and loop patches. No drilling is required.

### 46 Different Sounds

**Animal Mode:** Bird, Eagle, Elephant, Horse, Sheep, Dog, Tiger, Cow, Rooster, Turkey, Cat, Duck, Hen, Frog.

**Alarm Mode:** Whistle, Car Horn, Train, Laughing and 12 different siren sounds.

**Music Mode:** Lambada, It's A Small World, Fur Elise, Do Re Mi, Oh My Darling, Silent Night, Long Long Ago, Hungary Dance, For Bogey, Swan Lake, Oh Susannah, Baho Dance, Hallelujah, Row Row Row Your Boat, Love Story, When The Saints Go Marching In. Or go directly to Piano Mode and create your own music by pressing the buttons on the control panel.



## Carburetors ... Reliable Power Conversion Kits

Replace your old carburetor with a WEBER Conversion Kit to give your truck daily reliable starting and driving, trouble-free maintenance along with consistent performance. The WEBER Kit is a genuine high performance carburetor. It features a diaphragm type accelerator pump with 32mm primary and 36mm secondary barrel diameters. The DGEV also features a high speed enrichment circuit and a power valve circuit to improve performance at low vacuum running conditions. DGES carb is a synchronous opening 38mm two barrel carb with dual pump jets. Kits are designed for day-in-day-out street driving and are ideal because they are easy to install and maintain.

|         |                                   |         |           |           |                |
|---------|-----------------------------------|---------|-----------|-----------|----------------|
| 50-4500 | WEBER CARB KIT 32/36 DGEV         | 2.3     |           |           |                |
|         | W/CARTER 1BBL RANGER              |         | 83-85 (1) | 937.44    | 749.95         |
| 50-4501 | WEBER CARB KIT 32/36 DGEV         | 2.3     | RANGER    | 83-85 (1) | 937.44 749.95  |
| 50-4502 | WEBER CARB KIT 38 DGES            | 2.3     | RANGER    | 83-85 (1) | 1124.94 899.95 |
| 50-4503 | WEBER CARB KIT 38 DGES            | 2.8 2.9 |           |           |                |
|         | W/VARIABLE VENTURI CARB BRONCO II |         | 84-90 (1) | 987.44    | 789.95         |



**No Engine  
Modifications are  
Required for  
Installation**

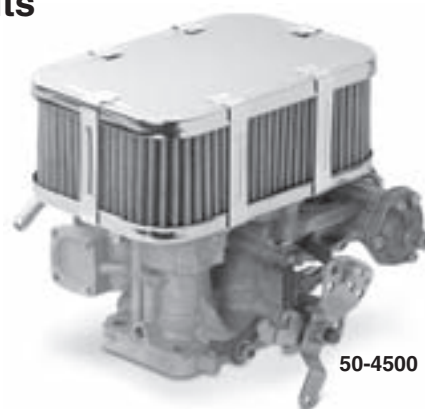

**50-4500**

WEBER Carburetor Conversion Kits contain: Carburetor, manifold adaptor, Chrome Air Filter, all necessary hardware and installation instructions.

## Keep Your WEBER Performing

**DGV Jet Assortment Kit -**  
Contains 12 assorted jets  
including main jets, air  
corrector jets and idle jets in  
various sizes.

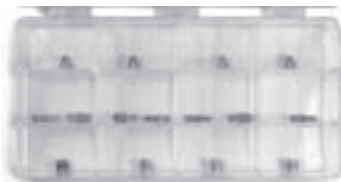

**50-4510**

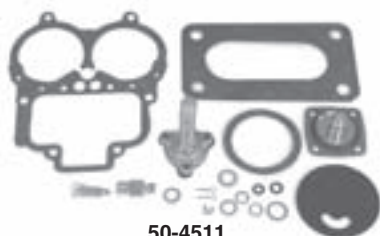

**50-4511**

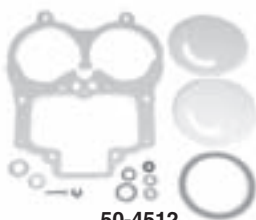

**50-4512**

**Rebuild Kit -** Includes needle, seat, gaskets  
and O-rings for a complete rebuild.

**Gasket Kit -** Includes  
gaskets and O-rings.

| PART    | DESCRIPTION AND APPLICATION | REQD   | LIST      | SELL         |
|---------|-----------------------------|--------|-----------|--------------|
| 50-4510 | DGV JET ASSORTMENT KIT      | RANGER | 83-85 (1) | 112.44 89.95 |
| 50-4511 | DGV REBUILD KIT             | RANGER | 83-85 (1) | 62.44 49.95  |
| 50-4512 | DGV GASKET KIT              | RANGER | 83-85 (1) | 18.69 14.95  |
| 50-4513 | DGV BASE GASKET             | RANGER | 83-85 (1) | 3.69 2.95    |

**Haynes Techbook Carburetor Manual -** Contains detailed overhaul procedures, application and reference tables, theory and operation for WEBER, Zenith and SU carburetors. Even if you don't do it yourself, take a Haynes Workshop Manual with you to the shop. 352 pages.

|         |                             |        |           |       |       |
|---------|-----------------------------|--------|-----------|-------|-------|
| 50-1605 | HAYNES TECHBOOK CARB MANUAL | RANGER | 83-85 (1) | 24.94 | 19.95 |
|---------|-----------------------------|--------|-----------|-------|-------|

## LONGFLO Air Cleaner ... Unrestricted Power Design

Designed for power with unrestricted  
airflow to give your carburetor the air  
to burn. The element can be washed in  
mild detergent and water and reused.



**50-4863**

| PART    | DESCRIPTION AND APPLICATION | REQD        | LIST | SELL        |
|---------|-----------------------------|-------------|------|-------------|
| 50-4863 | LONGFLO AIR CLEANER-OVAL    | WEBER CARBS | (1)  | 49.94 39.95 |
| 50-4864 | FILTER ELEMENT-OVAL         | WEBER CARBS | (1)  | 7.44 5.95   |

*Not legal for sale or use on pollution controlled vehicles.*

## Replacement Cylinder Heads



**50-1956**

*Cylinder head does not include valvetrain components.*

Engineered and tested to exceed original equipment specifications, Replacement Cylinder Heads feature close tolerance casting and machining for precise fit, providing better performance and reliability; redesigned water jackets for cooler operating temperatures and hardened exhaust inserts.

| PART    | DESCRIPTION AND APPLICATION | REQD          | LIST      | SELL          |
|---------|-----------------------------|---------------|-----------|---------------|
| 50-0150 | HEAD BOLT KIT               | 2.3L RGR      | 89-92 (1) | 28.69 22.95   |
| 50-1954 | CYLINDER HEAD-CAST IRON     | 2.9L RGR BRII | 86-90 (2) | 362.44 289.95 |
| 50-0152 | HEAD BOLT KIT               | 2.9L RGR BRII | 86-90 (1) | 49.94 39.95   |
| 50-1956 | CYLINDER HEAD-CAST IRON     | 4.0L RGR EXPL | 90-93 (2) | 374.94 299.95 |
| 50-0152 | HEAD BOLT KIT               | 4.0L RGR EXPL | 90-93 (1) | 49.94 39.95   |

## K&N Chrome Filters ... A Classic Look

The classic show quality look of  
K&N Chrome Air Filters are even  
better because they're K&N.  
Filter Kit comes complete with  
chromed top, base plates and a  
K&N Hi-Flow Filter. They are just  
as easy to clean and service as  
they are to look at.



**50-4861**

| PART    | DESCRIPTION AND APPLICATION | REQD        | LIST | SELL        |
|---------|-----------------------------|-------------|------|-------------|
| 50-4861 | K&N CHROME FILTER           | WEBER CARBS | (1)  | 87.44 69.95 |
| 50-4862 | FILTER ELEMENT              | WEBER CARBS | (1)  | 41.19 32.95 |

*Not legal for sale or use on pollution controlled vehicles.*

## Sealants, Adhesives and Lubricants



42-0817



42-0818



42-0811



42-0798



42-0816



42-0812



42-0815



42-0830



49-2677



42-0813



42-0819

**Loctite Ready Gasket** makes leak-proof gaskets for temperatures from -75°F to 450°F in an instant. Blowout resistant, sensor-safe and outperforms pre-cut gaskets. Ideal for sealing differential covers, valve covers, water pumps, thermostat housings and more. Available in a 4 ounce can.

| PART    | DESCRIPTION           | LIST  | SELL  |
|---------|-----------------------|-------|-------|
| 42-0817 | READY GASKET-4 OZ CAN | 18.69 | 14.95 |

**Loctite Viper Lube** is a high performance synthetic grease that provides superior lubrication and protection on bearings, hinges, latches, linkage, seat tracks, slides, springs and other automotive applications. Available in a 10.1 ounce aerosol can.

|         |                  |      |      |
|---------|------------------|------|------|
| 42-0818 | SYNTHETIC GREASE | 7.44 | 5.95 |
|---------|------------------|------|------|

**Loctite Freeze and Release** instantly freezes rusted and seized fasteners at a temperature of -45°F. The special shock-freeze effect creates microscopic cracks in the applied area and allows the active lubricating ingredients to penetrate into the connection. Components can be easily separated after a 1-2 minute penetration time. Once released, applied parts remain lubricated and protected from corrosion. Available in a 13.52 ounce aerosol can.

|         |                  |       |      |
|---------|------------------|-------|------|
| 42-0811 | FREEZE & RELEASE | 12.44 | 9.95 |
|---------|------------------|-------|------|

**Loctite Spray Adhesive** dries clear with superior bonding strength. Unique formula resists water and humidity. Excels at attaching upholstery cloth, carpeting, insulation and has many other uses. Available in a 10.5 ounce aerosol can.

|         |                |      |      |
|---------|----------------|------|------|
| 42-0798 | SPRAY ADHESIVE | 9.94 | 7.95 |
|---------|----------------|------|------|

**Loctite Rubberized Undercoating** is a professional blend undercoating that seals, protects and insulates frames, body parts, wheel wells and more. Available in a 16 ounce aerosol can.

|         |                         |      |      |
|---------|-------------------------|------|------|
| 42-0816 | RUBBERIZED UNDERCOATING | 8.69 | 6.95 |
|---------|-------------------------|------|------|

**Loctite Super Weatherstrip Adhesive** is fast drying, high strength, waterproof and is great for bonding all types of truck parts. Dries black. Available in a 5 ounce tube.

|         |                      |      |      |
|---------|----------------------|------|------|
| 42-0812 | SUPER ADHESIVE-BLACK | 7.44 | 5.95 |
|---------|----------------------|------|------|

**Loctite Copper Anti-Seize Stick** provides a shield against high temperature seizing and galling of any stud, bolt, flange or other fasteners up to 1800°F. Perfect for spark plug threads in aluminum head applications, exhaust manifold bolts, thermostat housing bolts, brake pad backing plates, oxygen sensors and other mated parts. Available in a 20 gram stick.

|         |                         |      |      |
|---------|-------------------------|------|------|
| 42-0815 | COPPER ANTI-SEIZE STICK | 7.44 | 5.95 |
|---------|-------------------------|------|------|

**Loctite Dielectric Grease** increases performance and extends the useful life of bulbs, lamps and other electrical components by protecting them from moisture, salt, dirt and corrosion. Eliminates voltage leaks and arcing. Also prevents spark plugs from fusing to boots. Required for modern high-energy ignition systems. Lubricating properties ease in disassembly process. Protects rubbers, plastics, ceramics and metal surfaces. Use on any and all bulbs in your truck, as well as fuses, battery terminals, ignition components and other electrical connections.

|         |                          |      |      |
|---------|--------------------------|------|------|
| 42-0830 | DIELECTRIC GREASE .33 OZ | 7.44 | 5.95 |
|---------|--------------------------|------|------|

**Loctite Windshield and Glass Sealant** is silicone and seals windshields, windows, sunroofs and more. Flows into leaks like water but dries to form a flexible, tough, clear seal resistant to extreme temperatures, vibration, shock and most chemicals. Available in a 1.35 ounce tube.

| PART    | DESCRIPTION      | LIST | SELL |
|---------|------------------|------|------|
| 42-0813 | SILICONE SEALANT | 6.19 | 4.95 |

**Vinyl Edge Sealer Pen** can be used on all vinyl decals/graphics that will be exposed to the elements. The pen is filled with .3 ounces of ultraviolet light-blocking, fast-drying, clear acrylic sealer. It features a wedge applicator tip for a smooth, even application and includes a replacement tip so that it can be used over and over. It will also protect edges from damage caused by physical contact such as polishing/waxing and washing.

|         |                        |       |       |
|---------|------------------------|-------|-------|
| 49-2677 | VINYL SEALER PEN .3 OZ | 18.69 | 14.95 |
|---------|------------------------|-------|-------|

**3M™ VHB™ (Very High Bond) Adhesive Tape** is a high-performance, double-sided adhesive tape for all types of automotive accessories, both interior and exterior. In many cases, this tape can replace rivets, spot welds, liquid adhesives and other permanent fasteners so surfaces remain clean and smooth. The tape's foam core allows it to expand and contract with temperature changes and to conform to surface irregularities and gaps. 3M™ has rated this product to be suitable for most environments with temperatures ranging from -95°F to +194°F. Package includes three 1" x 12" strips.

|         |                         |      |      |
|---------|-------------------------|------|------|
| 42-0819 | 3M ADHESIVE TAPE STRIPS | 3.69 | 2.95 |
|---------|-------------------------|------|------|

## Another Proud Owner ...



1990 Ford Bronco II

Antonio S. from LA

Shop Online ... Fast, Simple & Safe  
[www.LMCTRUCK.com](http://www.LMCTRUCK.com)  
 24 Hours A Day | 7 Days A Week

Online Catalogs Available!

[www.LMCTRUCK.com](http://www.LMCTRUCK.com)

Box 14991 • Lenexa, KS 66285-4991

1-800-562-8782

Order Your Catalogs &amp; Parts Online

Before Ordering, Read Pages 143 &amp; 144

Toll Free - USA &amp; Canada



## Engine Gaskets

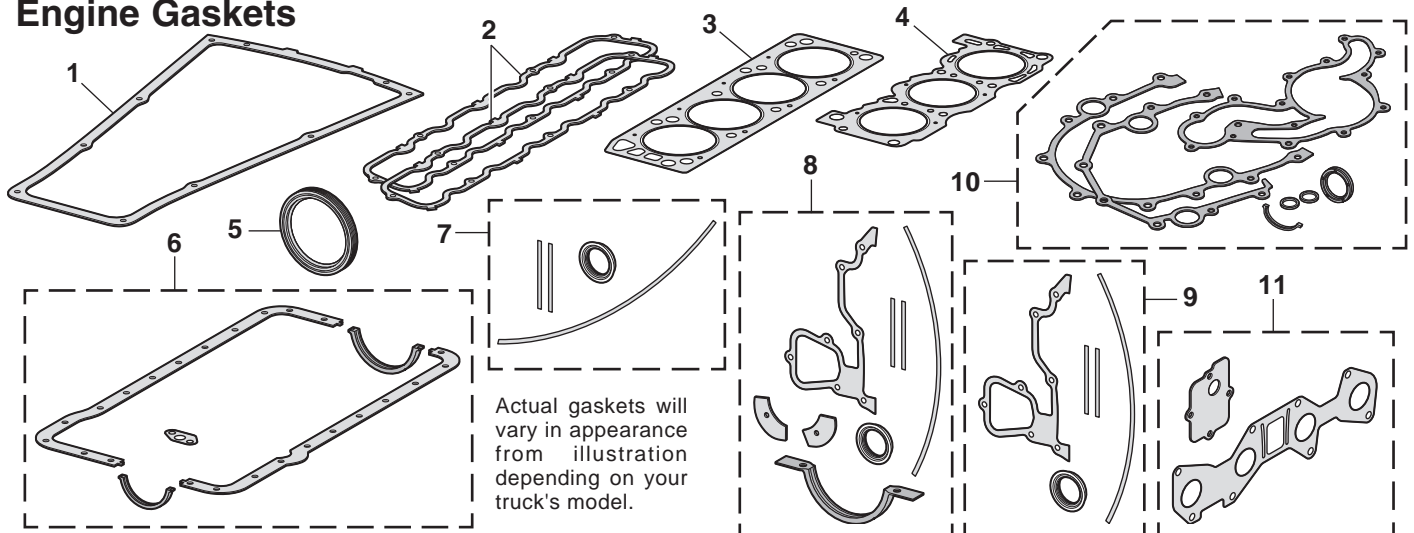

Actual gaskets will vary in appearance from illustration depending on your truck's model.

| PART    | ILL# | DESCRIPTION AND APPLICATION | REQD                              | LIST  | SELL  |
|---------|------|-----------------------------|-----------------------------------|-------|-------|
| 50-1050 | (1)  | VALVE COVER GASKET          | 2.0L 2.3L 83-94 (1)               | 7.44  | 5.95  |
| 50-1052 |      | VALVE COVER GASKET          | DIESEL 2.2L 83-84 (1)             | 14.94 | 11.95 |
| 50-1051 |      | VALVE COVER GASKET          | DIESEL 2.3L 85-87 (1)             | 14.94 | 11.95 |
| 50-1053 | (2)  | VALVE COVER GASKET SET      | 2.8L 83-86 (1)                    | 8.69  | 6.95  |
| 50-1054 |      | VALVE COVER GASKET SET      | 2.9L 86-92 (1)                    | 16.19 | 12.95 |
| 50-1055 |      | VALVE COVER GASKET SET      | 3.0L 91-99 (1)                    | 27.44 | 21.95 |
| 50-1056 |      | VALVE COVER GASKET SET      | 4.0L 90-01 (1)                    | 48.69 | 38.95 |
| 50-1060 | (3)  | HEAD GASKET                 | 2.0L 2.3L 83-92 (1)               | 18.69 | 14.95 |
| 50-1061 |      | HEAD GASKET                 | DIESEL 2.3L 85-87 (1)             | 93.69 | 74.95 |
| 50-1062 | (4)  | HEAD GASKET-LH              | 2.8L 83-86 (1)                    | 21.19 | 16.95 |
| 50-1063 |      | HEAD GASKET-RH              | 2.8L 83-86 (1)                    | 21.19 | 16.95 |
| 50-1064 |      | HEAD GASKET-LH              | 2.9L 86-92 (1)                    | 24.94 | 19.95 |
| 50-1065 |      | HEAD GASKET-RH              | 2.9L 86-92 (1)                    | 24.94 | 19.95 |
| 50-1066 |      | HEAD GASKET-LH              | 3.0L 91-92 (1)                    | 24.94 | 19.95 |
| 50-1067 |      | HEAD GASKET-RH              | 3.0L 91-92 (1)                    | 24.94 | 19.95 |
| 50-1068 |      | HEAD GASKET-LH              | 4.0L 90-94 (1)                    | 49.94 | 39.95 |
| 50-1069 |      | HEAD GASKET-RH              | 4.0L 90-94 (1)                    | 49.94 | 39.95 |
| 40-4343 | (5)  | MAIN SEAL-REAR              | 2.0L 2.3L 83-92 (1)               | 18.69 | 14.95 |
| 50-1080 |      | MAIN SEAL-REAR              | DIESEL 2.2L 83-84 (1)             | 22.44 | 17.95 |
| 50-1081 |      | MAIN SEAL-REAR              | DIESEL 2.3L 85-87 (1)             | 27.44 | 21.95 |
| 50-1082 |      | MAIN SEAL-REAR              | 2.8L 2.9L 83-92 (1)               | 18.69 | 14.95 |
| 50-1083 |      | MAIN SEAL-REAR              | 3.0L 91-99 (1)                    | 14.94 | 11.95 |
| 50-1082 |      | MAIN SEAL-REAR              | 4.0L 90-94 (1)                    | 18.69 | 14.95 |
| 50-0755 | (6)  | OIL PAN GASKET              | 2.0L 83-88 (1)                    | 14.94 | 11.95 |
| 50-0756 |      | OIL PAN GASKET              | DIESEL 2.2L 83-84 (1)             | 11.19 | 8.95  |
| 50-0757 |      | OIL PAN GASKET              | DIESEL 2.3L 85-87 (1)             | 16.19 | 12.95 |
| 50-0755 |      | OIL PAN GASKET "A"          | 2.3L 83-85 (1)                    | 14.94 | 11.95 |
| 50-0758 |      | OIL PAN GASKET "B"          | 2.3L 85-92 (1)                    | 24.94 | 19.95 |
| 50-0759 |      | OIL PAN GASKET              | 2.8L 83-86 (1)                    | 13.69 | 10.95 |
| 50-0760 |      | OIL PAN GASKET              | 2.9L 86-92 (1)                    | 24.94 | 19.95 |
| 50-0761 |      | OIL PAN GASKET              | 3.0L 91-01 (1)                    | 37.44 | 29.95 |
| 50-0762 |      | OIL PAN GASKET              | 4.0L 90-94 (1)                    | 27.44 | 21.95 |
| 50-1090 | (7)  | CAMSHAFT OIL SEAL           | 2.0L 2.3L 83-92 (1)               | 9.94  | 7.95  |
| 50-1091 | (8)  | CRANKSHAFT OIL SEAL         | 2.0L 2.3L 83-92 (1)               | 16.19 | 12.95 |
| 50-1092 | (9)  | AUXILIARY SHAFT OIL SEAL    | 2.0L 2.3L 83-92 (1)               | 11.19 | 8.95  |
| 50-1093 | (10) | TIMING COVER SET            | DIESEL 2.2L 83-84 (1)             | 18.69 | 14.95 |
| 50-1094 | (7)  | CAMSHAFT OIL SEAL           | DIESEL 2.3L 85-87 (1)             | 8.69  | 6.95  |
| 50-1095 | (8)  | CRANKSHAFT OIL SEAL         | DIESEL 2.3L 85-87 (1)             | 28.69 | 22.95 |
| 50-1096 | (10) | TIMING COVER SET            | 2.8L 83-86 (1)                    | 18.69 | 14.95 |
| 50-1097 |      | TIMING COVER SET            | 2.9L 86-92 (1)                    | 16.19 | 12.95 |
| 50-1098 |      | TIMING COVER SET            | 3.0L 91-99 (1)                    | 12.44 | 9.95  |
| 50-1099 |      | TIMING COVER SET            | 4.0L 90-01 (1)                    | 14.94 | 11.95 |
| 50-1980 | (11) | MANIFOLD GASKET-INTAKE      | 2.0L 83-88 (1)                    | 4.94  | 3.95  |
| 50-1990 |      | MANIFOLD GASKET-EXHAUST     | 2.0L 83-88 (1)                    | 7.44  | 5.95  |
| 50-1991 |      | MANIFOLD GASKET-EXHAUST     | DSL 2.2L 83-84 (1)                | 18.69 | 14.95 |
| 50-1988 |      | MANIFOLD GASKET             | DSL 2.3L 85-87 (1)                | 12.44 | 9.95  |
| 50-1980 | (11) | MANIFOLD GASKET-INTAKE      | W/O FUEL INJECTION 2.3L 83-85 (1) | 4.94  | 3.95  |
| 50-1981 |      | MANIFOLD GASKET-INTAKE      | W/FUEL INJECTION 2.3L 85-87 (1)   | 8.69  | 6.95  |
| 50-1982 |      | MANIFOLD GASKET-INTAKE      | 2.3L 88-94 (1)                    | 11.19 | 8.95  |
| 50-1990 |      | MANIFOLD GASKET-EXHAUST     | 2.3L 83-94 (1)                    | 7.44  | 5.95  |
| 50-1983 |      | MANIFOLD GASKET-INTAKE      | 2.8L 83-86 (1)                    | 23.69 | 18.95 |
| 50-1995 |      | MANIFOLD GASKET-EXHAUST     | 2.8L 83-86 (1)                    | 14.94 | 11.95 |
| 50-1984 |      | MANIFOLD GASKET-INTAKE      | 2.9L 86-92 (1)                    | 56.19 | 44.95 |
| 50-1996 |      | MANIFOLD GASKET-EXHAUST     | 2.9L 86-92 (1)                    | 7.44  | 5.95  |
| 50-1985 |      | MANIFOLD GASKET-INTAKE      | 3.0L 91-99 (1)                    | 22.44 | 17.95 |
| 50-1997 |      | MANIFOLD GASKET-EXHAUST     | 3.0L 91-95 (1)                    | 9.94  | 7.95  |
| 50-1986 |      | MANIFOLD GASKET-INTAKE      | 4.0L 90-94 (1)                    | 49.94 | 39.95 |
| 50-1998 |      | MANIFOLD GASKET-EXHAUST     | 4.0L 90-96 (1)                    | 7.44  | 5.95  |

Note: "A" Fits models up to 4/8/85.  
"B" Fits models from 4/9/85-on.

## Remote Starter Switch

The Remote Starter Switch will allow you to start or crank your engine without the need for an additional person. It's ideal for conducting compression tests or bumping your engine onto top dead center timing marks for valve, distributor or camshaft adjustment work. It's designed with extra long, heavy-duty Neoprene leads which allow you to reach all around your engine. It also features a power tool type trigger switch and grip.



42-1310

Leads have alligator clips with insulated boots.

| PART    | DESCRIPTION AND APPLICATION | LIST  | SELL  |
|---------|-----------------------------|-------|-------|
| 42-1310 | REMOTE STARTER SWITCH       | 24.94 | 19.95 |

## Fumoto Engine Oil Drain Valve Drains Oil Faster

There is a better, easier way to drain your engine oil. With an Oil Drain Valve in place you can quickly drain your oil by simply lifting the lever and turning it 90°. Return the lever to its original position and the valve is closed and locked, double sealed to prevent leakage. No tools are needed eliminating the danger of stripping threads and it's easy to install. Replace your standard drain plug with this spring assisted ball valve. Makes oil changes quick, clean and easy, saving you valuable time. US Patented, Pat #4078763. Measure your old drain plug before ordering a new Drain Valve.



|         |                      |                     |       |       |
|---------|----------------------|---------------------|-------|-------|
| 40-4081 | OIL DRAIN VALVE-14MM | 2.0L 83-88 (1)      | 37.44 | 29.95 |
| 40-4082 | OIL DRAIN VALVE-12MM | 2.3L 2.5L 83-05 (1) | 33.69 | 26.95 |
| 40-4081 | OIL DRAIN VALVE-14MM | 2.8L 2.9L 83-92 (1) | 37.44 | 29.95 |
| 40-4081 | OIL DRAIN VALVE-14MM | 3.0L 4.0L 91-05 (1) | 37.44 | 29.95 |
| 40-4081 | OIL DRAIN VALVE-14MM | DIESEL 83-87 (1)    | 37.44 | 29.95 |

## Engine and Transmission Mounts

Ranger 1983-97

Bronco II 1986-90

Explorer 1991-97

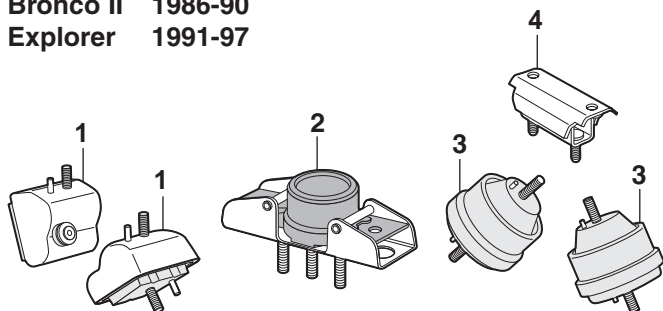

| PART                             | ILL# | DESCRIPTION AND APPLICATION       | REQD      | LIST  | SELL  |
|----------------------------------|------|-----------------------------------|-----------|-------|-------|
| <b>2.0 Liter Engine</b>          |      |                                   |           |       |       |
| 50-1710                          | (1)  | ENGINE MOUNT-LH 2WD 2.0L RGR      | 83-87 (1) | 41.19 | 32.95 |
| 50-1711                          |      | ENGINE MOUNT-RH 2WD 2.0L RGR      | 83-87 (1) | 41.19 | 32.95 |
| 50-1740                          | (2)  | TRANSMISSION MOUNT 2WD 2.0L RGR   | 83-87 (1) | 33.69 | 26.95 |
| 50-1712                          | (3)  | ENGINE MOUNT-LH 2WD 2.0L RGR      | 88 (1)    | 49.94 | 39.95 |
| 50-1712                          |      | ENGINE MOUNT-RH 2WD 2.0L RGR      | 88 (1)    | 49.94 | 39.95 |
| 50-1742                          | (4)  | TRANSMISSION MOUNT 2WD 2.0L RGR   | 88 (1)    | 24.94 | 19.95 |
| 50-1711                          | (1)  | ENGINE MOUNT-RH 4WD 2.0L RGR      | 85-88 (1) | 41.19 | 32.95 |
| 50-1740                          | (2)  | TRANSMISSION MOUNT 4WD 2.0L RGR   | 85-88 (1) | 33.69 | 26.95 |
| <b>2.2 Liter Engine - Diesel</b> |      |                                   |           |       |       |
| 50-1744                          | (4)  | TRANSMISSION MOUNT 2.2L RGR DSL   | 83-84 (1) | 16.19 | 12.95 |
| <b>2.3 Liter Engine</b>          |      |                                   |           |       |       |
| 50-1744                          | (4)  | TRANSMISSION MOUNT 2WD 2.3L RGR   | 83-84 (1) | 16.19 | 12.95 |
| 50-1716                          | (3)  | ENGINE MOUNT-LH 2WD 2.3L RGR AUTO | 85-87 (1) | 37.44 | 29.95 |
| 50-1716                          |      | ENGINE MOUNT-RH 2WD 2.3L RGR AUTO | 85-87 (1) | 37.44 | 29.95 |

| PART                                | ILL# | DESCRIPTION AND APPLICATION           | REQD         | LIST  | SELL  |
|-------------------------------------|------|---------------------------------------|--------------|-------|-------|
| <b>2.3 Liter Engine (Continued)</b> |      |                                       |              |       |       |
| 50-1710                             | (1)  | ENGINE MOUNT-LH 2WD 2.3L RGR MAN      | 85-87 (1)    | 41.19 | 32.95 |
| 50-1711                             |      | ENGINE MOUNT-RH 2WD 2.3L RGR MAN      | 85-87 (1)    | 41.19 | 32.95 |
| 50-1716                             | (3)  | ENGINE MOUNT-LH 2.3L RGR              | 88-97 (1)    | 37.44 | 29.95 |
| 50-1716                             |      | ENGINE MOUNT-RH 2.3L RGR              | 88-97 (1)    | 37.44 | 29.95 |
| 50-1742                             | (4)  | TRANSMISSION MOUNT 2.3L RGR           | 90-97 (1)    | 24.94 | 19.95 |
| 50-1742                             | (4)  | TRANS MOUNT SUPER CAB 2.3L RGR        | 86-97 (1)    | 24.94 | 19.95 |
| 50-1742                             | (4)  | TRANS MOUNT DSL 4WD 2.3L RGR BRII     | 85-87 (1)    | 24.94 | 19.95 |
| <b>2.9 Liter Engine</b>             |      |                                       |              |       |       |
| 50-1722                             | (1)  | ENGINE MOUNT-LH 2WD 2.9L RGR BRII     | 86-92 (1)    | 31.19 | 24.95 |
| 50-1723                             |      | ENGINE MOUNT-RH 2WD 2.9L RGR BRII     | 86-92 (1)    | 31.19 | 24.95 |
| 50-1742                             | (4)  | TRANSMISSION MOUNT 2WD 2.9L RGR BRII  | 86-92 (1)    | 24.94 | 19.95 |
| 50-1718                             | (1)  | ENGINE MOUNT-LH 4WD 2.9L RGR BRII     | 86-92 (1)    | 31.19 | 24.95 |
| 50-1723                             |      | ENGINE MOUNT-RH 4WD 2.9L RGR BRII     | 86-92 (1)    | 31.19 | 24.95 |
| 50-1742                             | (4)  | TRANSMISSION MOUNT 4WD 2.9L RGR BRII  | 86-10/90(1)  | 24.94 | 19.95 |
| 50-1746                             |      | TRANSMISSION MOUNT 4WD 2.9L RGR       | 10/90-92 (1) | 31.19 | 24.95 |
| <b>3.0 Liter Engine</b>             |      |                                       |              |       |       |
| 50-1722                             | (1)  | ENGINE MOUNT-LH 2WD 3.0L RGR          | 91-94 (1)    | 31.19 | 24.95 |
| 50-1718                             |      | ENGINE MOUNT-LH 2WD 3.0L RGR          | 95-97 (1)    | 31.19 | 24.95 |
| 50-1720                             |      | ENGINE MOUNT-RH 2WD 3.0L RGR          | 91-94 (1)    | 31.19 | 24.95 |
| 50-1718                             |      | ENGINE MOUNT-RH 2WD 3.0L RGR          | 95-97 (1)    | 31.19 | 24.95 |
| 50-1742                             | (4)  | TRANSMISSION MOUNT 2WD 3.0L RGR       | 91-97 (1)    | 24.94 | 19.95 |
| 50-1718                             | (3)  | ENGINE MOUNT-LH 4WD 3.0L RGR          | 91-97 (1)    | 31.19 | 24.95 |
| 50-1720                             |      | ENGINE MOUNT-RH 4WD 3.0L RGR          | 91-97 (1)    | 31.19 | 24.95 |
| 50-1742                             | (4)  | TRANSMISSION MOUNT 4WD 3.0L RGR       | 91-97 (1)    | 24.94 | 19.95 |
| <b>4.0 Liter Engine</b>             |      |                                       |              |       |       |
| 50-1722                             | (1)  | ENGINE MOUNT-LH 2WD 4.0L RGR EXPL     | 90-97 (1)    | 31.19 | 24.95 |
| 50-1723                             |      | ENGINE MOUNT-RH 2WD 4.0L RGR EXPL     | 90-97 (1)    | 31.19 | 24.95 |
| 50-1742                             | (4)  | TRANSMISSION MOUNT 2WD 4.0L REG CAB   | 90-97 (1)    | 24.94 | 19.95 |
| 50-1742                             |      | TRANSMISSION MOUNT 2WD 4.0L SUPER CAB | 90-94 (1)    | 24.94 | 19.95 |
| 50-1746                             |      | TRANSMISSION MOUNT 2WD 4.0L SUPER CAB | 95-97 (1)    | 31.19 | 24.95 |
| 50-1742                             |      | TRANSMISSION MOUNT 2WD 4.0L EXPLORER  | 90-97 (1)    | 24.94 | 19.95 |
| 50-1718                             | (1)  | ENGINE MOUNT-LH 4WD 4.0L RGR EXPL     | 90-97 (1)    | 31.19 | 24.95 |
| 50-1723                             |      | ENGINE MOUNT-RH 4WD 4.0L RGR EXPL     | 90-97 (1)    | 31.19 | 24.95 |
| 50-1746                             | (4)  | TRANSMISSION MOUNT 4WD 4.0L RGR EXPL  | 90-97 (1)    | 31.19 | 24.95 |

## Oil Pressure Switches

Ranger 1983-98

Bronco II 1984-90

Explorer 1991-94

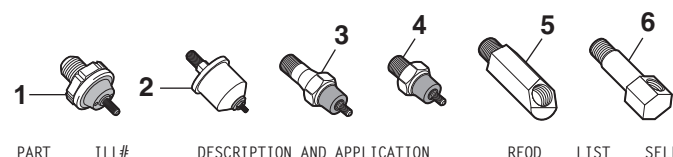

| PART                              | ILL# | DESCRIPTION AND APPLICATION  | REQD      | LIST | SELL |
|-----------------------------------|------|------------------------------|-----------|------|------|
| <b>Models with Warning Lights</b> |      |                              |           |      |      |
| 47-0836                           | (1)  | OIL PRESSURE SWITCH RGR BRII | 83-98 (1) | 7.44 | 5.95 |

| PART                      | ILL# | DESCRIPTION AND APPLICATION           | REQD      | LIST  | SELL  |
|---------------------------|------|---------------------------------------|-----------|-------|-------|
| <b>Models with Gauges</b> |      |                                       |           |       |       |
| 47-0833                   | (2)  | OIL PRESSURE SWITCH RGR BRII          | 83-88 (1) | 18.69 | 14.95 |
| 47-0839                   | (3)  | OIL PRESSURE SWITCH 2.3L 3.0L         | 89-98 (1) | 12.44 | 9.95  |
| 47-0840                   | (4)  | OIL PRESSURE SWITCH 2.5L 2.9L 4.0L    | 89-98 (1) | 12.44 | 9.95  |
| 47-0985                   | (5)  | FITTING-OIL PRESSURE SWITCH 6CYL      | 83-85 (1) | 23.69 | 18.95 |
| 50-8179                   | (6)  | FITTING-OIL PRESSURE SWITCH 2.3L      | 83-97 (1) | 19.94 | 15.95 |
| 47-0985                   | (5)  | FITTING-OIL PRESSURE SWITCH 2.9L 4.0L | 90-98 (1) | 23.69 | 18.95 |

## Ported Vacuum Switches

Ranger 1983-96

Bronco II 1984-90

Explorer 1991-94

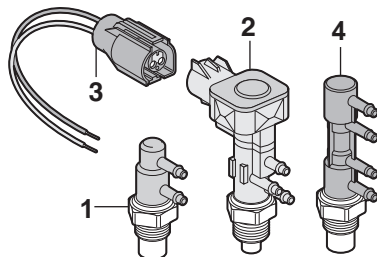

Ported Vacuum Switches (PVS) are heat sensitive devices that turn on or off vacuum pressure to vacuum related components such as EGR valves or distributor advance mechanisms. They can be found on the intake manifold, water outlets or the engine block itself. A damaged or malfunctioning PVS can affect engine performance such as horsepower, fuel efficiency and emissions. Switches are identified by color, number of ports and the OE number. The color of the PVS will be a solid color or painted on top. The OE number will be stamped or embossed on the side.

|         |     |   |           |       |       |
|---------|-----|---|-----------|-------|-------|
| 47-1311 | (1) | 2 PORT VACUUM SWITCH BLUE/BLK/BRN D3TE-9D473AA, A1A | 83 (1)    | 21.19 | 16.95 |
| 50-8090 |     | 2 PORT VACUUM SWITCH E77E-8A564-AA YELLOW           | 87 (1)    | 49.94 | 39.95 |
| 50-8091 |     | 2 PORT VACUUM SWITCH E77E-9D473-B1A, B2A BLK/BRN    | 88 (1)    | 31.19 | 24.95 |
| 47-1314 | (2) | 3 PORT VACUUM SWITCH E1AE-8A564-BA GRY/BLUE         | 83-96 (1) | 49.94 | 39.95 |
| 47-3052 | (3) | CONNECTOR-PORT VACUUM SWITCH FOR 47-1314 SWITCH     | 83-96 (1) | 16.19 | 12.95 |
| 47-1315 | (4) | 3 PORT VACUUM SWITCH E1AE-8A564-G1A, G2A BLK/BRN    | 83-92 (1) | 49.94 | 39.95 |

## Oil Pump

**Ranger 1983-00**  
**Bronco II 1984-86**  
**Explorer 1991-94**

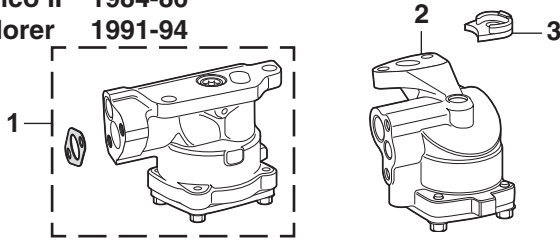

|         |                      |                    |           |        |        |
|---------|----------------------|--------------------|-----------|--------|--------|
| 50-1890 | (1) OIL PUMP         | 2.0L RGR           | 83-88 (1) | 62.44  | 49.95  |
| 50-1890 | OIL PUMP             | 2.3L RGR           | 83-85 (1) | 62.44  | 49.95  |
| 50-1892 | (2) OIL PUMP         | 2.8L 2.9L RGR BRII | 83-86 (1) | 162.44 | 129.95 |
| 50-1892 | OIL PUMP             | 4.0L RGR EXPL      | 90-00 (1) | 162.44 | 129.95 |
| 50-8569 | (3) CLAMP-DRIVE GEAR | 4.0L RGR EXPL      | 91-00 (1) | 18.69  | 14.95  |

## Oil Filler Caps

**Ranger 1983-00**  
**Bronco II 1984-90**  
**Explorer 1991-94**

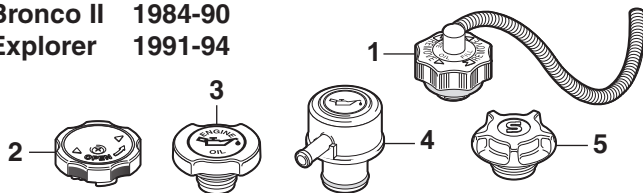

| PART    | ILL#                         | DESCRIPTION AND APPLICATION | REQD      | LIST  | SELL  |
|---------|------------------------------|-----------------------------|-----------|-------|-------|
| 50-2000 | (1) OIL FILLER CAP 2.0L      | RANGER                      | 83-88 (1) | 7.44  | 5.95  |
| 50-2002 | (2) OIL FILLER CAP 2.2L      | DSL RANGER                  | 83-84 (1) | 6.19  | 4.95  |
| 50-2000 | OIL FILLER CAP 2.3L W/O DSL  | RANGER                      | 83-86 (1) | 7.44  | 5.95  |
| 50-2004 | (3) OIL FILLER CAP 2.3L 2.5L | RANGER                      | 87-00 (1) | 8.69  | 6.95  |
| 50-2006 | (4) OIL FILLER CAP 2.8L      | RGR BRII                    | 83-86 (1) | 21.19 | 16.95 |
| 43-4352 | (5) OIL FILLER CAP 2.9L      | RGR BRII                    | 86-92 (1) | 4.94  | 3.95  |
| 43-4352 | OIL FILLER CAP 3.0L          | RANGER                      | 91-00 (1) | 4.94  | 3.95  |
| 43-4352 | OIL FILLER CAP 4.0L          | RGR EXPL                    | 90-00 (1) | 4.94  | 3.95  |

## Harmonic Balancer

**Ranger 1986-05**  
**Bronco II 1986-90**  
**Explorer 1991-94**

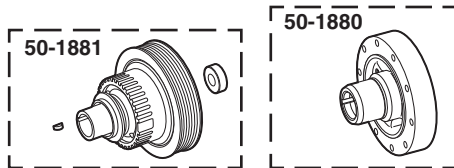

|         |                   |      |           |        |        |
|---------|-------------------|------|-----------|--------|--------|
| 50-1884 | HARMONIC BALANCER | 2.9L | 86-92 (1) | 212.44 | 169.95 |
| 50-1880 | HARMONIC BALANCER | 3.0L | 91-94 (1) | 99.94  | 79.95  |
| 50-1885 | HARMONIC BALANCER | 3.0L | 95-05 (1) | 87.44  | 69.95  |
| 50-1881 | HARMONIC BALANCER | 4.0L | 91-01 (1) | 187.44 | 149.95 |

## Harmonic Balancer Puller

Remove the harmonic balancer from your engine without risking damage to the engine. Four-slot, heavy-duty yoke can handle any pulling job. Extra-long center screw is machined for use with the included adaptor tip that centers the puller on the crankshaft for a quick and damage-free removal. Includes five sets of hardened, flange-head bolts in standard and metric thread sizes. Call or go online and order yours today!

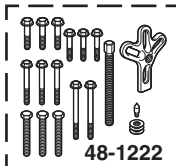

|         |                          |     |       |       |
|---------|--------------------------|-----|-------|-------|
| 48-1222 | HARMONIC BALANCER PULLER | (1) | 24.94 | 19.95 |
|---------|--------------------------|-----|-------|-------|

## Harmonic Balancer Installer

Install the harmonic balancer on your engine the right way. The threaded forcing screw uses a bearing to easily slide the harmonic balancer into place. The installer includes five standard and three metric threaded adaptors. Call or go online and order yours today!

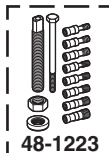

|         |                             |     |       |       |
|---------|-----------------------------|-----|-------|-------|
| 48-1223 | HARMONIC BALANCER INSTALLER | (1) | 53.69 | 42.95 |
|---------|-----------------------------|-----|-------|-------|

## Oil Pan and Oil Pan Gasket

**Ranger 1983-01**  
**Bronco II 1984-90**  
**Explorer 1991-94**

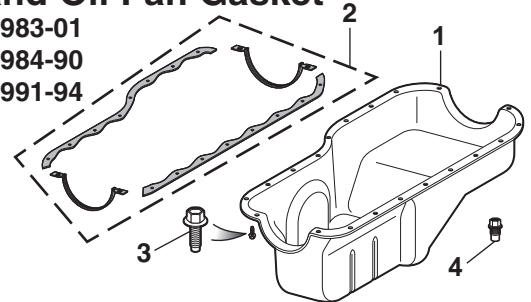

|         |                         |                   |                |        |       |
|---------|-------------------------|-------------------|----------------|--------|-------|
| 50-1835 | (1) OIL PAN W/PLUG      | 2.0L RGR          | 87-88 (1)      | 124.94 | 99.95 |
| 50-1840 | OIL PAN W/PLUG          | "A" 2.8L RGR      | 83-86 (1)      | 124.94 | 99.95 |
| 50-1840 | OIL PAN W/PLUG          | "A" 2.9L RGR      | 86 (1)         | 124.94 | 99.95 |
| 50-1841 | OIL PAN W/PLUG          | "B" 2.9L RGR      | 86-92 (1)      | 124.94 | 99.95 |
| 50-1842 | OIL PAN W/PLUG          | 3.0L RGR          | 91-92 (1)      | 112.44 | 89.95 |
| 50-1843 | OIL PAN W/PLUG          | 3.0L RGR          | 93-94 (1)      | 74.94  | 59.95 |
| 50-1844 | OIL PAN W/PLUG          | 3.0L RGR          | 95-01 (1)      | 74.94  | 59.95 |
| 50-0755 | (2) OIL PAN GASKET      | 2.0L RGR          | 83-88 (1)      | 14.94  | 11.95 |
| 50-0756 | OIL PAN GASKET          | DSL 2.2L RGR      | 83-84 (1)      | 11.19  | 8.95  |
| 50-0757 | OIL PAN GASKET          | DSL 2.3L RGR BRII | 85-87 (1)      | 16.19  | 12.95 |
| 50-0755 | OIL PAN GASKET          | 2.3L RGR          | 83-4/08/85 (1) | 14.94  | 11.95 |
| 50-0758 | OIL PAN GASKET          | 2.3L RGR          | 4/09/85-92 (1) | 24.94  | 19.95 |
| 50-0760 | OIL PAN GASKET          | 2.8L RGR BRII     | 83-85 (1)      | 24.94  | 19.95 |
| 50-0760 | OIL PAN GASKET          | 2.9L RGR BRII     | 86-92 (1)      | 24.94  | 19.95 |
| 50-0761 | OIL PAN GASKET          | 3.0L RGR          | 91-01 (1)      | 37.44  | 29.95 |
| 50-0762 | OIL PAN GASKET          | 4.0L RGR EXPL     | 90-94 (1)      | 27.44  | 21.95 |
| 50-0230 | (3) BOLT-OIL PAN        | 3.0L RGR          | 91-01(14)      | 2.44   | 1.95  |
| 40-4077 | (4) DRAIN PLUG-MAGNETIC | 14MM              | 83-01 (1)      | 6.19   | 4.95  |

Note: "A" For models with oil level sensor.  
 "B" For models without oil level sensor.

## Flexplate, Flywheel and Ring Gear

**Ranger 1983-00**  
**Bronco II 1984-90**  
**Explorer 1991-94**

MT = Manual Transmission  
 AT = Automatic Transmission

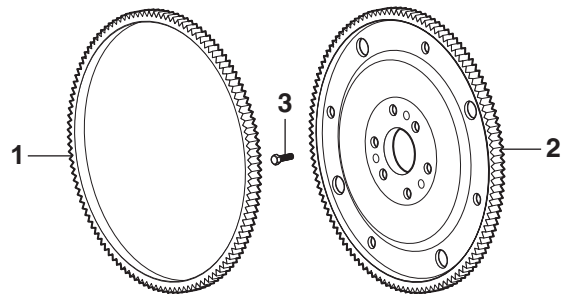

|         |                    |                       |           |       |       |
|---------|--------------------|-----------------------|-----------|-------|-------|
| 50-1850 | (1) RING GEAR      | MT 2.0L-2.3L RGR      | 83-92 (1) | 37.44 | 29.95 |
| 50-1850 | RING GEAR          | MT 2.5L RGR           | 98-99 (1) | 37.44 | 29.95 |
| 50-1852 | RING GEAR          | MT 2.8L 2.9L RGR BRII | 83-92 (1) | 37.44 | 29.95 |
| 50-1850 | RING GEAR          | MT 3.0L RGR           | 91-96 (1) | 37.44 | 29.95 |
| 50-1852 | RING GEAR          | MT 4.0L RGR EXPL      | 90-99 (1) | 37.44 | 29.95 |
| 50-1856 | (2) FLYWHEEL       | MT 2.0L 2.3L RGR BRII | 88-94 (1) | 87.44 | 69.95 |
| 50-1857 | FLYWHEEL           | MT 2.9L RGR BRII      | 85-92 (1) | 87.44 | 69.95 |
| 50-1858 | FLYWHEEL           | MT 3.0L RGR           | 90-91 (1) | 87.44 | 69.95 |
| 50-1857 | FLYWHEEL           | MT 3.0L RGR           | 92 (1)    | 87.44 | 69.95 |
| 50-1858 | FLYWHEEL           | MT 3.0L RGR           | 93-94 (1) | 87.44 | 69.95 |
| 50-1859 | FLYWHEEL           | MT 4.0L RGR EXPL      | 90-97 (1) | 87.44 | 69.95 |
| 50-1860 | (2) FLEXPLATE      | AT 2.3L RGR           | 83-84 (1) | 56.19 | 44.95 |
| 50-1861 | FLEXPLATE          | AT 2.3L RGR           | 85-99 (1) | 74.94 | 59.95 |
| 50-1870 | (3) BOLT-FLEXPLATE | AT 2.3L RGR           | 83-99 (6) | 2.44  | 1.95  |
| 50-1861 | FLEXPLATE          | AT 2.5L RGR           | 98-00 (1) | 74.94 | 59.95 |
| 50-1862 | FLEXPLATE          | AT 2.8L RGR BRII      | 83-84 (1) | 68.69 | 54.95 |
| 50-1863 | FLEXPLATE          | AT 2.8L RGR BRII      | 85 (1)    | 62.44 | 49.95 |
| 50-1870 | BOLT-FLEXPLATE     | AT 2.8L RGR BRII      | 83-85 (6) | 2.44  | 1.95  |
| 50-1863 | FLEXPLATE          | AT 2.9L RGR BRII      | 86-92 (1) | 62.44 | 49.95 |
| 50-1870 | BOLT-FLEXPLATE     | AT 2.9L RGR BRII      | 86-92 (6) | 2.44  | 1.95  |
| 50-1864 | FLEXPLATE          | AT 3.0L RGR           | 91-00 (1) | 62.44 | 49.95 |
| 50-1870 | BOLT-FLEXPLATE     | AT 3.0L RGR           | 91-00 (6) | 2.44  | 1.95  |
| 50-1863 | FLEXPLATE          | AT 4.0L RGR EXPL      | 91-96 (1) | 62.44 | 49.95 |
| 50-1870 | BOLT-FLEXPLATE     | AT 4.0L RGR EXPL      | 91-96 (6) | 2.44  | 1.95  |



## Air Injector Reactor (A.I.R.) Components

Ranger 1983-92

Bronco II 1984-85

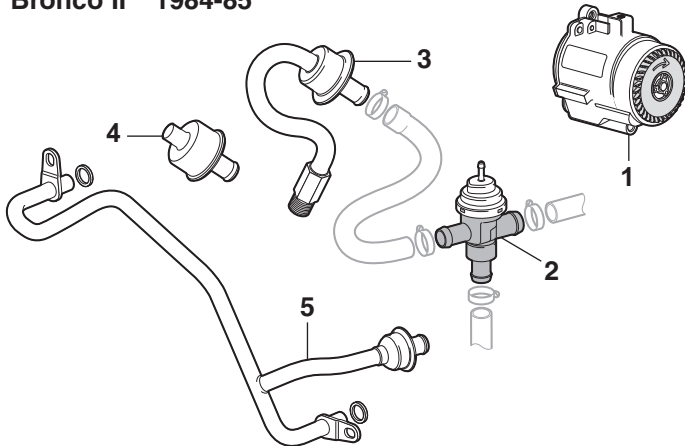

**Core Refund Information - A.I.R. Pump:** A rebuildable core will have no excessive wear or scoring. No cracked or broken housings. No black soot or rust inside pipes. No loose internal parts. Pipes in good condition. No "junkyard" cores. If it does not meet the above standards, it is not rebuildable and will not be refunded. DO NOT send a non-rebuildable core. Keep your pulley to use with remanufactured pump.

| PART      | ILL# | DESCRIPTION AND APPLICATION      | REQD      | LIST   | SELL   |
|-----------|------|----------------------------------|-----------|--------|--------|
| 50-1770-Z | (1)  | A.I.R. PUMP \$10 CORE 2.0L RGR   | 83-88 (1) | 87.44  | 69.95  |
| 50-1772-Z |      | A.I.R. PUMP \$10 CORE 2.3L RGR   | 83-86 (1) | 87.44  | 69.95  |
| 50-1770-Z |      | A.I.R. PUMP \$10 CORE 2.8L RGR   | 83-85 (1) | 87.44  | 69.95  |
| 50-1770-Z |      | A.I.R. PUMP \$10 CORE 2.9L RGR   | 87-92 (1) | 87.44  | 69.95  |
| 50-1780   | (2)  | DIVERter VALVE 2.0L RGR          | 83-84 (1) | 137.44 | 109.95 |
| 50-1782   |      | DIVERter VALVE 2.0L RGR          | 86 (1)    | 87.44  | 69.95  |
| 50-1784   |      | DIVERter VALVE 2.0L RGR          | 88 (1)    | 112.44 | 89.95  |
| 50-1780   |      | DIVERter VALVE 2.3L RGR          | 83-84 (1) | 137.44 | 109.95 |
| 50-1790   | (3)  | CHECK VALVE 2.0L RGR             | 83-86 (1) | 33.69  | 26.95  |
| 50-1792   | (4)  | CHECK VALVE 2.0L RGR             | 87-88 A/R | 24.94  | 19.95  |
| 50-1790   |      | CHECK VALVE 2.3L RGR             | 83-84 (1) | 33.69  | 26.95  |
| 50-1794   | (5)  | CHECK VALVE W/PIPE 2.8L RGR BRII | 83-85 (1) | 149.94 | 119.95 |

## PCV Valves

Ranger 1983-94

Bronco II 1984-90

Explorer 1991-94

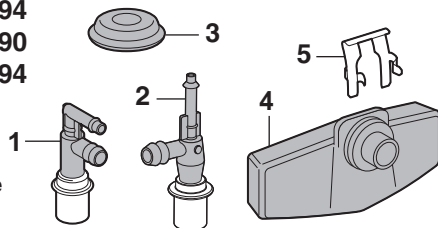

**HI ALT = High Altitude Carburetion**

| PART    | ILL# | DESCRIPTION AND APPLICATION | REQD      | LIST  | SELL |
|---------|------|-----------------------------|-----------|-------|------|
| 50-2020 | (1)  | PCV VALVE W/O HI ALT 2.0L   | 83-84 (1) | 2.44  | 1.95 |
| 40-5438 |      | PCV VALVE W/HI ALT 2.0L     | 83-84 (1) | 2.44  | 1.95 |
| 50-2022 |      | PCV VALVE 2.0L              | 85-87 (1) | 3.69  | 2.95 |
| 50-2020 |      | PCV VALVE W/O HI ALT 2.3L   | 83-84 (1) | 2.44  | 1.95 |
| 40-5438 |      | PCV VALVE W/HI ALT 2.3L     | 83-84 (1) | 2.44  | 1.95 |
| 50-2022 |      | PCV VALVE 2.3L              | 85-87 (1) | 3.69  | 2.95 |
| 50-2020 |      | PCV VALVE 2.3L              | 88 (1)    | 2.44  | 1.95 |
| 50-2024 |      | PCV VALVE 2.3L              | 89-94 (1) | 3.69  | 2.95 |
| 40-5439 |      | PCV VALVE 2.8L              | 83-85 (1) | 2.44  | 1.95 |
| 50-2026 | (2)  | PCV VALVE 2.9L              | 86 (1)    | 3.69  | 2.95 |
| 40-5439 | (1)  | PCV VALVE 2.9L              | 87-92 (1) | 2.44  | 1.95 |
| 50-2022 |      | PCV VALVE 3.0L              | 91-92 (1) | 3.69  | 2.95 |
| 40-5439 |      | PCV VALVE 4.0L              | 90-94 (1) | 2.44  | 1.95 |
| 50-2027 | (3)  | GROMMET-PCV 2.8L 2.9L 4.0L  | 83-94 (1) | 11.19 | 8.95 |
| 40-5461 | (4)  | PCV BREATHER 2.8L           | 83-85 (1) | 2.44  | 1.95 |
| 40-5465 | (5)  | RETAINER-BREATHER 2.8L      | 83-85 (1) | 6.19  | 4.95 |

## Turbocharger Assembly

Ranger 1985-87

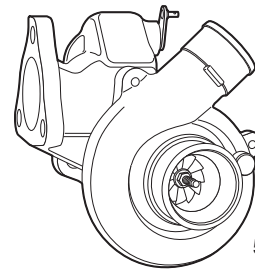

50-1845-R

| PART      | DESCRIPTION AND APPLICATION         | REQD      | LIST    | SELL    |
|-----------|-------------------------------------|-----------|---------|---------|
| 50-1845-R | TURBOCHARGER ASSY TURBO DIESEL 2.3L | 85-87 (1) | 1374.94 | 1099.95 |

## EGR Valves and Components

Ranger 1983-92

Bronco II 1984-90

Explorer 1991-94

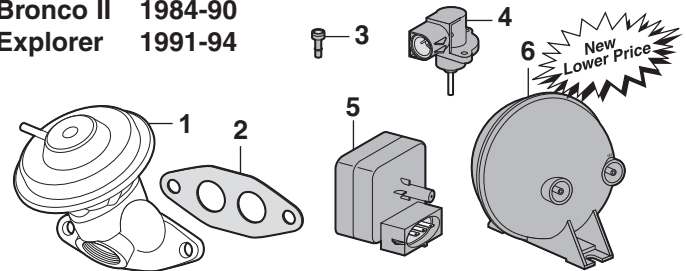

| PART    | ILL# | DESCRIPTION AND APPLICATION      | REQD      | LIST   | SELL   |
|---------|------|----------------------------------|-----------|--------|--------|
| 50-1750 | (1)  | EGR VALVE 2.0L 122               | 85-86 (1) | 162.44 | 129.95 |
| 50-1752 |      | EGR VALVE 2.3L 140 A B           | 84 (1)    | 124.94 | 99.95  |
| 50-1753 |      | EGR VALVE 2.3L 140 A             | 85-88 (1) | 174.94 | 139.95 |
| 50-1754 |      | EGR VALVE 2.3L 140 A             | 89 (1)    | 149.94 | 119.95 |
| 50-1755 |      | EGR VALVE 2.3L 140 A             | 90-92 (1) | 124.94 | 99.95  |
| 42-5193 | (2)  | GASKET-EGR 2.3L 140              | 84-92 (1) | 3.69   | 2.95   |
| 42-5178 |      | EGR VALVE 2.8L 171 S             | 83-85 (1) | 149.94 | 119.95 |
| 42-5192 |      | GASKET-EGR 2.8L 171 S            | 83-85 (1) | 2.44   | 1.95   |
| 50-1756 |      | EGR VALVE 2.9L 177               | 86-87 (1) | 87.44  | 69.95  |
| 50-1765 |      | GASKET-EGR 2.9L 177              | 86-87 (1) | 3.69   | 2.95   |
| 42-5124 | (3)  | EGR BLEED FILTER 2.3L 140 RGR    | 83-89 (1) | 8.69   | 6.95   |
| 42-5200 | (4)  | EGR POSITION SENSOR 2.3L 140 RGR | 85-92 (1) | 49.94  | 39.95  |
| 50-1760 | (5)  | PRESSURE SENSOR 6CYL RGR BRII    | 86-92 (1) | 87.44  | 69.95  |
| 50-1761 |      | PRESSURE SENSOR 4.0L             | 93-94 (1) | 93.69  | 74.95  |
| 42-5237 | (6)  | VACUUM RESERVOIR "A"             | 84-94 (1) | 24.94  | 19.95  |

Note: "A" Also used as speed control reservoir.

## Vapor Cannister

Ranger 1983-97

Bronco II 1984-90

Explorer 1991-94

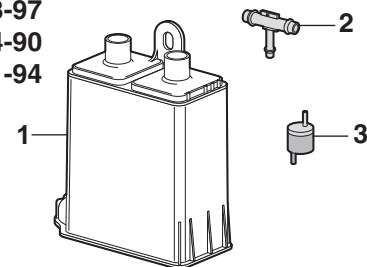

| PART    | ILL# | DESCRIPTION AND APPLICATION | REQD      | LIST   | SELL  |
|---------|------|-----------------------------|-----------|--------|-------|
| 42-5220 | (1)  | VAPOR CANNISTER 2.0L 2.3L   | 83 (1)    | 106.19 | 84.95 |
| 50-1670 |      | VAPOR CANNISTER 2.0L 2.3L   | 84 (1)    | 62.44  | 49.95 |
| 50-1671 |      | VAPOR CANNISTER 2.3L        | 85-97 (1) | 112.44 | 89.95 |
| 42-5220 |      | VAPOR CANNISTER 2.8L        | 83-85 (1) | 106.19 | 84.95 |
| 50-1671 |      | VAPOR CANNISTER 6 CYL       | 86-97 (1) | 112.44 | 89.95 |
| 42-5214 | (2)  | HOSE TEE-CANNISTER 6 CYL    | 84-97 (1) | 2.44   | 1.95  |
| 42-5215 | (3)  | FUEL SEPARATOR 2.3L 140 RGR | 83-84 (1) | 6.19   | 4.95  |

## Cowl Induction Steel Hoods ... Give Your Truck a High Performance Look



2" Rise

50-9914-T  
Single Cowl Hood

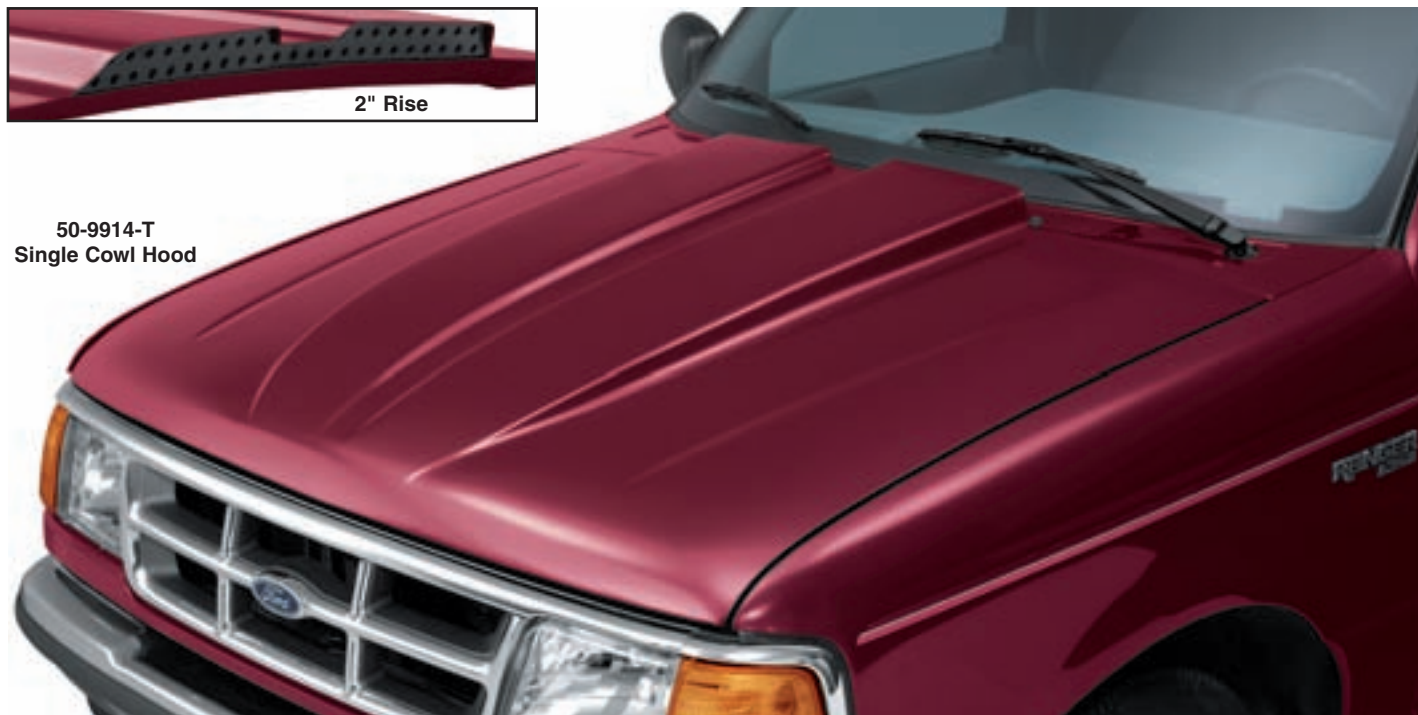

2" Rise

50-9911-T  
Single Cowl Hood



- Cowl Induction Steel Hood creates Increased Airflow for Increased Performance.
- The outside cold fresh air carries a denser air/fuel mixture to an engine's combustion chambers than the warm under hood air.
- Muscle Car, Street Rod appearance lets people know you mean business.
- Increases engine cooling for better performance.
- Increased engine compartment space allows you additions of High Performance add-ons.

- Made from primed high-quality steel with full inner frame that reuses your original factory latch and hinges.
- Paint and bolt-on application.

-T after a part number means that part must be shipped Truck Freight. The prepaid order will include a \$125.00 charge for delivery in the 48 contiguous United States. Orders outside of the 48 states will be quoted.

| PART      | DESCRIPTION AND APPLICATION | REQD      | LIST   | SELL   |
|-----------|-----------------------------|-----------|--------|--------|
| 50-9914-T | COWL HOOD 2" RISE RANGER    | 93-97 (1) | 437.44 | 349.95 |
| 50-9911-T | COWL HOOD 2" RISE RANGER    | 98-03 (1) | 624.94 | 499.95 |

## Chrome - Brite Finish Grilles



50-9121

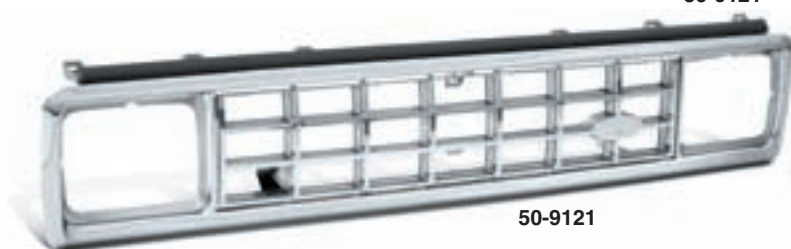

50-9121



50-9122



50-9122

LMC Truck brings you Radiant Chrome-Brite finish grilles. Bring a new look to the front of your truck with these chrome-plated ABS Thermoplastic Grilles which have Brite Metallic Silver highlights painted inside the grille and headlight bezel cavities.

You can keep the classic OE style but enjoy a brighter, cleaner look of Chrome and Brite finish at an affordable price.

*Tech Tip: Grille mounting brackets can be painted black for improved looks.*

\* After the sell price means Oversize Part Charge. Your order will incur a charge of \$20.00. When ordering multiple oversized parts only one Oversize Part Charge of \$20.00 will be applied to your order.

| PART    | DESCRIPTION AND APPLICATION |          | REQD      | LIST   | SELL     |
|---------|-----------------------------|----------|-----------|--------|----------|
| 50-9121 | GRILLE SHELL-CHROME/BRITE   | RGR BR11 | 83-88 (1) | 162.44 | 129.95 * |
| 50-9122 | GRILLE SHELL-CHROME/BRITE   | RGR BR11 | 89-92 (1) | 124.94 | 99.95    |
| 50-9122 | GRILLE SHELL-CHROME/BRITE   | EXPLORER | 91-94 (1) | 124.94 | 99.95    |



## Billet Grille is Custom Style



50-5002

**Billet Grilles** - Each Billet Grille is designed for a custom fit and easy installation. They are made from aluminum with a black powder coat finish and highly polished face. Installation instructions and hardware are included.

Call or go online and order yours today!

| PART                               | DESCRIPTION AND APPLICATION | REQD               | LIST   | SELL   |
|------------------------------------|-----------------------------|--------------------|--------|--------|
| <b>Billet Grille with 4MM Bars</b> |                             |                    |        |        |
| 50-5002                            | BILLET GRILLE-POLISHED      | RGR BRII 89-92 (1) | 174.94 | 139.95 |
| 50-5002                            | BILLET GRILLE-POLISHED      | EXPLORER 91-94 (1) | 174.94 | 139.95 |

## Custom Billet Grille



50-5003

**Billet Grilles** - Each Billet Grille is designed for a custom fit and easy installation. They are made from aluminum with a black powder coat finish and highly polished face. Installation instructions and hardware are included.

Call or go online and order yours today!

| PART    | DESCRIPTION AND APPLICATION        |            | REQD      | LIST   | SELL   |
|---------|------------------------------------|------------|-----------|--------|--------|
|         | <b>Billet Grille with 4MM Bars</b> |            |           |        |        |
| 50-5003 | BILLET GRILLE-POLISHED             | "A" RANGER | 93-97 (1) | 162.44 | 129.95 |

Note: "A" Requires removal of plastic center of grille. Cutting required on some models.

## Speed Grille



#50-4845 Chrome Speed Grille Shown with #50-4856 Brushed Speed Bumper Grille

**Speed Grilles** - Speed Grilles have a unique design featuring a diamond-shaped hole pattern. Grilles are made from chrome-plated, durable 5052 grade aluminum. Installation instructions and hardware are included. Call or go online and order yours today!

| PART    | DESCRIPTION AND APPLICATION |            | REQD      | LIST   | SELL   |
|---------|-----------------------------|------------|-----------|--------|--------|
| 50-4845 | SPEED GRILLE-CHROME         | "A" RANGER | 93-97 (1) | 249.94 | 199.95 |
| 50-4856 | SPEED BUMPER GRILLE-BRUSHED | RANGER     | 93-97 (1) | 74.94  | 59.95  |

Note: "A" Requires removal of plastic center of grille. Cutting required on some models.

## Preassembled Chrome Grille with 4MM Billet Insert for Ford

### Chrome Grille Shell:

Is assembled with Billet Aluminum Inserts already installed.

### The Billet Aluminum Inserts:

- Made from the highest quality materials.
- Face edges of the billet insert are polished.
- Sides and back have an EDP (Electro Deposit Primer) finish.
- Billet cross bars have been welded to V channels which give the inserts strength without the unsightly welds found on some aftermarket inserts.
- Billet Aluminum Inserts come with a 2 Year Warranty.
- Bolt-On, No Cutting.



\* After the sell price means Oversize Part Charge. Your order will incur a charge of \$20.00. When ordering multiple oversized parts only one Oversize Part Charge of \$20.00 will be applied to your order.

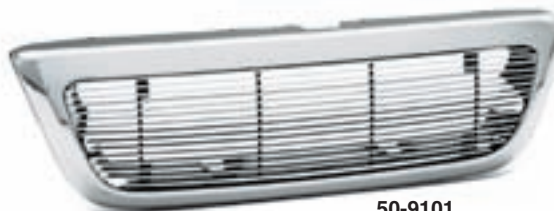

50-9101

| PART    | DESCRIPTION AND APPLICATION | REQD   | LIST      | SELL            |
|---------|-----------------------------|--------|-----------|-----------------|
| 50-9101 | CHROME GRILLE W/4MM INSERT  | RANGER | 98-00 (1) | 249.94 199.95 * |

## Custom Billet Grilles

**Billet Grilles** - Each Billet Grille is designed for a custom fit and easy installation. They are made from aluminum with a black powder coat finish and highly polished face. Installation instructions and hardware are included.

Billet Grille Overlay attaches over original grille; no cutting required.

Call or go online and order yours today!



| PART                                | DESCRIPTION AND APPLICATION    | REQD   | LIST      | SELL          |
|-------------------------------------|--------------------------------|--------|-----------|---------------|
| <b>Billet Grilles with 4MM Bars</b> |                                |        |           |               |
| 50-5004                             | BILLET GRILLE OVERLAY-POLISHED | 2WD    | 98-00 (1) | 274.94 219.95 |
| 50-5010                             | BILLET BUMPER GRILLE-POLISHED  | RANGER | 98-00 (1) | 87.44 69.95   |

#50-5004 Polished Billet Grille Overlay Shown with #50-5010 Bumper Grille

## Speed Grilles

**Speed Grilles** - Speed Grilles have a unique design featuring a diamond-shaped hole pattern. Grilles are made from chrome-plated, durable 5052 grade aluminum. Installation instructions and hardware are included. Call or go online and order yours today!

Grille Overlay attaches over original grille; no cutting required.



| PART    | DESCRIPTION AND APPLICATION | REQD       | LIST      | SELL         |
|---------|-----------------------------|------------|-----------|--------------|
| 50-4847 | SPEED GRILLE OVERLAY-CHROME | 2WD RANGER | 98-00 (1) | 124.94 99.95 |

#50-4847 Chrome Speed Grille Overlay



## Custom Billet Grilles



#50-5007 Billet Grille Overlay with 4MM Bars Shown with  
#50-5018 Billet Valance Grille without Fog Lights

W/FOG = Models Equipped with Fog Lights  
W/O FOG = Models Not Equipped with Fog Lights

| PART  | DESCRIPTION AND APPLICATION              | REQD      | LIST   | SELL   |
|---|--|-----------|--------|--------|
| <b>Billet Grille Overlays with 4MM Bars</b> |  |           |        |        |
| 50-5006                                     | BILLET GRILLE OVERLAY-POLISHED RANGER"A" | 01-03 (1) | 212.44 | 169.95 |
| 50-5007                                     | BILLET GRILLE OVERLAY-POLISHED RANGER"B" | 01-03 (1) | 249.94 | 199.95 |

Note: "A" Fits bar style grille.  
"B" Fits honeycomb style grille.

|                               |                                       |           |        |        |
|-------------------------------|---------------------------------------|-----------|--------|--------|
| <b>Billet Valance Grilles</b> |                                       |           |        |        |
| 50-5018                       | BILLET VALANCE GRILLE W/O FOG RANGER  | 01-03 (1) | 112.44 | 89.95  |
| 50-5019                       | BILLET VALANCE GRILLE W/FOG RANGER"C" | 01-03 (1) | 174.94 | 139.95 |

Note: "C" Existing tow hooks must be removed for installation.

## Speed Grille



50-4851

|         |  |           |        |        |
|---------|--|-----------|--------|--------|
| 50-4851 | SPEED GRILLE OVERLAY-CHROME "A" RANGER | 01-03 (1) | 249.94 | 199.95 |
|---------|--|-----------|--------|--------|

Note: "A" Fits honeycomb style grille.

**Speed Grilles** - Speed Grilles have a unique design featuring a diamond-shaped hole pattern. Grilles are made from chrome-plated, durable 5052 grade aluminum. Installation instructions and hardware are included. Call or go online and order yours today!

Grille Overlay attaches over original grille; no cutting required.

## Stainless Steel Tube Grilles



50-5011

| PART    | DESCRIPTION AND APPLICATION             | REQD      | LIST   | SELL   |
|---------|---|-----------|--------|--------|
| 50-5011 | TUBE GRILLE OVERLAY-STAINLESS"A" RANGER | 01-03 (1) | 249.94 | 199.95 |

Note: "A" Fits bar style grille.

| PART    | DESCRIPTION AND APPLICATION             | REQD      | LIST   | SELL   |
|---------|---|-----------|--------|--------|
| 50-5012 | TUBE GRILLE OVERLAY-STAINLESS"B" RANGER | 01-03 (1) | 312.44 | 249.95 |

Note: "B" Fits honeycomb style grille.

**Tube Grilles** - Stainless Steel Tube Grilles give your truck a strong, solid look with mirror-finish stainless steel. Installation instructions and hardware are included. Call or go online and order yours today!

Grille Overlay attaches over original grille; no cutting required.

## Preassembled All Chrome or Paintable 12 Bar Grille

Ranger 2001-03



50-9153



50-9153



50-9154

Upgrade your stock grille shell without cutting or drilling; no modification required. Go from stock to style in minutes with these direct fit bolt-on chrome or paintable black and gray Grille Assemblies. Made from injection molded thermo plastic.

\* After the sell price means Oversize Part Charge. Your order will incur a charge of \$20.00. When ordering multiple oversized parts only one Oversize Part Charge of \$20.00 will be applied to your order.

| PART    | DESCRIPTION AND APPLICATION |            | REQD      | LIST   | SELL     |
|---------|-----------------------------|------------|-----------|--------|----------|
| 50-9153 | GRILLE-ALL CHROME 12 BAR    | RANGER     | 01-03 (1) | 249.94 | 199.95 * |
| 50-9154 | GRILLE-BLACK/GRAY 12 BAR    | "A" RANGER | 01-03 (1) | 237.44 | 189.95 * |

Note: "A" Paint to match the exterior color of your truck.



50-9154

## Chrome Grille with Billet Inserts for Ford ... A Custom Look that is Ready to Install



**Chrome Grille Shell:** Is assembled with Billet Aluminum Inserts already installed.

### The Billet Aluminum Inserts:

- Made from the highest quality materials.
- Face edges of the billet insert are polished.
- Sides and back have an EDP (Electro Deposit Primer) finish.
- Billet cross bars have been welded to V channels which give the inserts strength without the unsightly welds found on some aftermarket inserts.
- Billet Aluminum Inserts come with a 2 Year Warranty.
- Bolt-On, No Cutting.



50-9104

\* After the sell price means Oversize Part Charge. Your order will incur a charge of \$20.00. When ordering multiple oversized parts only one Oversize Part Charge of \$20.00 will be applied to your order.

| PART    | DESCRIPTION AND APPLICATION |        | REQD      | LIST   | SELL     |
|---------|-----------------------------|--------|-----------|--------|----------|
| 50-9104 | CHROME GRILLE W/4MM INSERT  | RANGER | 01-03 (1) | 374.94 | 299.95 * |

## Stainless Steel Tube Grilles



50-5013



50-5014

**Tube Grilles** - Stainless Steel Tube Grilles give your truck a strong, solid look with mirror-finish stainless steel. Installation instructions and hardware are included. Call or go online and order yours today!

Grille Overlay attaches over original grille; no cutting required.

| PART    | DESCRIPTION AND APPLICATION             | REQD      | LIST   | SELL   |
|---------|---|-----------|--------|--------|
| 50-5013 | TUBE GRILLE OVERLAY-STAINLESS"A" RANGER | 04-05 (1) | 299.94 | 239.95 |
| 50-5014 | TUBE GRILLE OVERLAY-STAINLESS"B" RANGER | 04-05 (1) | 249.94 | 199.95 |

Note: "A" Fits bar style grille.

"B" Fits honeycomb style grille.

## Speed Grilles



50-4853



50-4855

**Speed Grilles** - Speed Grilles have a unique design featuring a diamond-shaped hole pattern. Grilles are made from chrome-plated, durable 5052 grade aluminum. Installation instructions and hardware are included. Call or go online and order yours today!

|         |   |           |        |        |
|---------|---|-----------|--------|--------|
| 50-4848 | SPEED GRILLE OVERLAY-BRUSHED 4WD RANGER | 98-00 (1) | 187.44 | 149.95 |
| 50-4849 | SPEED GRILLE OVERLAY-BRUSHED "A" RANGER | 01-03 (1) | 224.94 | 179.95 |
| 50-4858 | SPEED VALANCE GRILLE-BRUSHED RANGER     | 01-03 (1) | 124.94 | 99.95  |

Grille Overlay attaches over original grille; no cutting required.

| PART    | DESCRIPTION AND APPLICATION            | REQD      | LIST   | SELL   |
|---------|--|-----------|--------|--------|
| 50-4853 | SPEED GRILLE OVERLAY-CHROME "A" RANGER | 04-05 (1) | 187.44 | 149.95 |
| 50-4855 | SPEED GRILLE OVERLAY-CHROME "B" RANGER | 04-05 (1) | 249.94 | 199.95 |

Note: "A" Fits bar style grille.

"B" Fits honeycomb style grille.



## Chrome Grille Covers



Enhance the appearance of your truck with Chrome Grille Covers. Engineered to match the shape and design of your OE Grille for a perfect fit. Grille Covers simply snap into place and fit like a glove over your stock grille. Instantly transforms your OE grille from stock to chrome. This is the fastest, easiest and least expensive way you can add a chrome grille to your ride.

- No tools or cutting required for fast and easy installation.
- Engineered to fit over original grille assembly.
- Triple chrome-plated ABS.

| PART    | DESCRIPTION AND APPLICATION    | REQD      | LIST  | SELL  |
|---------|--------------------------------|-----------|-------|-------|
| 50-9091 | CHROME GRILLE COVER "A" RANGER | 04-05 (1) | 87.44 | 69.95 |

Note: "A" Fits honeycomb style grille.

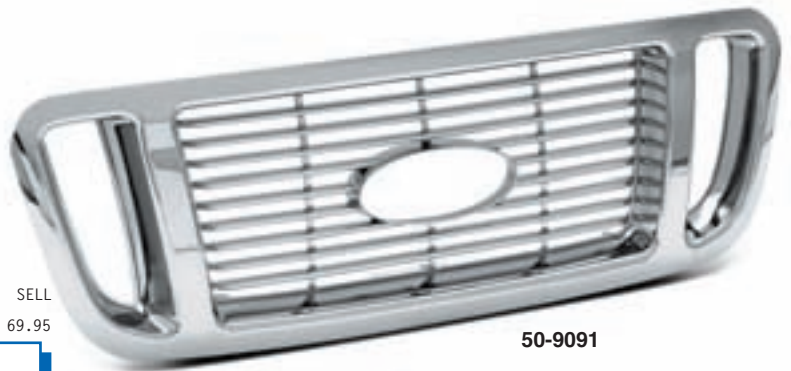

50-9091

## Customize Your Grille ... Build the Look You Want



50-5008



50-5009

| PART  | DESCRIPTION AND APPLICATION              | REQD      | LIST   | SELL   |
|---|--|-----------|--------|--------|
| <b>Billet Grille Overlays with 4MM Bars</b> |  |           |        |        |
| 50-5008                                     | BILLET GRILLE OVERLAY-POLISHED RANGER"A" | 04-05 (1) | 162.44 | 129.95 |
| 50-5009                                     | BILLET GRILLE OVERLAY-POLISHED RANGER"B" | 04-05 (1) | 162.44 | 129.95 |

Note: "A" Fits bar style grille.  
"B" Fits honeycomb style grille.

**Billet Grilles** - Each Billet Grille is designed for a custom fit and easy installation. They are made from aluminum with a black powder coat finish and highly polished face. Installation instructions and hardware are included.

Billet Grille Overlay attaches over original grille; no cutting required.

Call or go online and order yours today!

## Euro Crystal Clear Headlights

Ranger 1983-88  
Bronco II 1984-88



47-0282



Ranger 1989-92  
Bronco II 1989-90  
Explorer 1991-94



50-4690



### Euro Style Headlight



- OE-quality headlight has an aluminum die-cast housing with a protective finish coating, which makes the housing corrosion free.
- A brighter light focused on the road for a greater distance.
- Maximum light output is produced.
- Strong semi-hardened crystal clear glass lens.
- Lens does not diffuse the light associated with traditional headlight lenses.
- Includes a high-efficiency white halogen 12V 60/55 watt replaceable bulb.
- Light is DOT and SAE approved.



47-0293

If you are adding brighter bulbs or upgrading to high power halogen lights, use a Heavy-Duty Headlight Harness, **see page 57**.

**For More Information on Halogen Blue-Coated Bulbs or Xenon Headlight Bulb Set - See Page 57**

|         |                                |          |           |       |       |
|---------|--------------------------------|----------|-----------|-------|-------|
| 47-0282 | EURO 200MM RECTANGLE HEADLIGHT | RGR BIII | 83-88 (2) | 43.69 | 34.95 |
| 48-4960 | HALOGEN REPLACEMENT BULB       | WHITE    |           | 12.44 | 9.95  |
| 48-4961 | HALOGEN REPLACEMENT BULB       | BLUE     |           | 16.19 | 12.95 |
| 47-0293 | XENON REPLACEMENT BULB SET     | BLUE     | (1)       | 37.44 | 29.95 |
| 47-3660 | HEAVY-DUTY HEADLIGHT HARNESS   | RGR BIII | 83-88 (1) | 37.44 | 29.95 |

### Clear Parklight Lens Set



50-4704

Replace your stock parking lights with this quality Clear Parklight Lens Set that is street legal when used with included amber bulbs.

**For More Information on Euro Light Bulb Set - See See Page 57**

| PART    | DESCRIPTION AND APPLICATION |                 | REQD      | LIST  | SELL  |
|---------|-----------------------------|-----------------|-----------|-------|-------|
| 50-4704 | PARKLIGHT LENS SET-CLEAR    | RGR BRII        | 83-88 (1) | 49.94 | 39.95 |
| 47-0239 | BULB-AMBER                  | RGR BRII        | 83-88 (2) | 1.19  | .95   |
| 47-0208 | EURO BULB SET OF 2          | AMBER PARKLIGHT | 83-88 (1) | 21.19 | 16.95 |

### Euro Style Headlight



- Superior design when compared to regular headlight.
- Diamond-cut light has more efficient reflector which does not need a lens to scatter the light.
- A brighter light focused on the road for a greater distance.
- Maximum light output is produced.
- Gives you that clearv modern look.
- Use your existing bulb or order replacements listed below.
- Light is DOT and SAE approved.



47-0291

If you are adding brighter bulbs or upgrading to high power halogen lights, use a Heavy-Duty Headlight Harness, **see page 57**.

**For More Information on Halogen Blue-Coated Bulbs or Xenon Headlight Bulb Set - See Page 57**

| PART    | DESCRIPTION AND APPLICATION     | REQD      | LIST   | SELL   |
|---------|---------------------------------|-----------|--------|--------|
| 50-4690 | EURO HEADLIGHT ASSY SET-CRYSTAL | 89-94 (1) | 362.44 | 289.95 |
| 50-8210 | HALOGEN BULB-WHITE              | (2)       | 8.69   | 6.95   |
| 47-0253 | HALOGEN BULB-BLUE               | (2)       | 16.19  | 12.95  |
| 47-0291 | XENON REPLACEMENT BULB SET      | BLUE (1)  | 37.44  | 29.95  |
| 47-3661 | HEAVY-DUTY HEADLIGHT HARNESS    | 89-94 (1) | 37.44  | 29.95  |

### Clear Parklight Lens Set



50-4705

Replace your stock parking lights with this quality Clear Parklight Lens Set that is street legal when used with included amber bulbs.

**For More Information on Euro Light Bulb Set - See Page 57**

| PART    | DESCRIPTION AND APPLICATION |                 | REQD      | LIST  | SELL  |
|---------|-----------------------------|-----------------|-----------|-------|-------|
| 50-4705 | PARKLIGHT LENS SET-CLEAR    |                 | 89-94 (1) | 49.94 | 39.95 |
| 47-0212 | BULB-AMBER-PARK/TURN        |                 | 89-94 (4) | 2.44  | 1.95  |
| 47-0209 | EURO BULB SET OF 2          | AMBER PARKLIGHT | 89-94 (2) | 21.19 | 16.95 |

## High-Performance Halogen Headlight

Ranger 1983-88  
Bronco II 1984-88



| PART    | DESCRIPTION AND APPLICATION |                | REQD      | LIST  | SELL  |
|---------|-----------------------------|----------------|-----------|-------|-------|
| 47-0305 | HI-PERFORMANCE HEADLIGHT    | 200MM RGR BIII | 83-88 (2) | 24.94 | 19.95 |

This is a high-performance, sealed beam halogen headlight; upgraded bulbs are not required. High-Performance Halogen Headlights produce a whiter and brighter light that is closer to natural daylight compared to standard halogen headlights that have a yellowish color.

Whiter light provides you with improved night visibility, a better sense of security on the road and can improve your reaction time to see roadside objects at night. The enhanced side visibility from whiter light also makes it easier to see signs, pedestrians, wildlife and road hazards.

- Whiter light comparable to HID headlights.
- Brighter light for better down road and side visibility.
- Light is DOT and SAE approved.



## Crystal Clear Headlight Sets ... Add Custom Style to Your Truck



50-4687



50-4688

Give your truck the new Euro look in minutes with these easy-to-install headlight sets. They are designed to OE specifications and are easy upgrades that will dramatically improve the look and style of your truck. Simple hook up; connects to existing factory wiring, no alterations necessary. Includes mounting bracket. White bulbs are included with headlights.

For added style, order halogen blue-coated bulb #47-0257. The blue-coated bulb creates an intense white light which is popular in today's new cars and trucks. Get the cool look of HID (high intensity discharge) lighting without the high price; call or go online and order yours today!

|         |                             |        |           |        |        |
|---------|-----------------------------|--------|-----------|--------|--------|
| 50-4687 | HEADLIGHT SET-CRYSTAL CLEAR | RANGER | 93-97 (1) | 187.44 | 149.95 |
| 50-4688 | HEADLIGHT SET-CRYSTAL CLEAR | RANGER | 98-00 (1) | 187.44 | 149.95 |

Xenon headlight bulbs put out up to 30% more light while retaining the street legal wattage! That means more light on the road! These bulbs feature a high xenon gas content and a natural blue quartz glass to maximize light output while filtering the light for a more true white appearance. Xenon headlight bulbs are sold in sets of two. Call or go online and order yours today!



47-0278

| PART    | DESCRIPTION AND APPLICATION     | REQD | LIST  | SELL  |
|---------|---------------------------------|------|-------|-------|
| 47-0246 | HALOGEN BULB-WHITE RANGER       | (2)  | 12.44 | 9.95  |
| 47-0257 | HALOGEN BULB-BLUE RANGER        | (2)  | 16.19 | 12.95 |
| 47-0278 | XENON REPLACEMENT BULB SET BLUE | (1)  | 37.44 | 29.95 |

## Heavy-Duty Headlight Harness

This Headlight Harness draws power directly from your battery, whereas your original wiring draws its power from your headlight switch. This harness takes the load of switching the high current needs of upgraded headlights from your old factory switch. Not only does this prevent excessive wear on the switch, it will lessen the chance of your wires melting or catching fire.

This Heavy-Duty Harness is complete with separate relays for low and high beams and features OE-style headlight sockets for easy installation with no splicing or cutting required. Call or go online and order yours today!



47-3660

| PART    | DESCRIPTION AND APPLICATION           | REQD      | LIST  | SELL  |
|---------|---------------------------------------|-----------|-------|-------|
| 47-3660 | HEAVY-DUTY HEADLIGHT HARNESS RGR BIII | 83-88 (1) | 37.44 | 29.95 |
| 47-3661 | HEAVY-DUTY HEADLIGHT HARNESS RGR BIII | 89-92 (1) | 37.44 | 29.95 |
| 47-3661 | HEAVY-DUTY HEADLIGHT HARNESS EXPLORER | 89-94 (1) | 37.44 | 29.95 |
| 47-3662 | HEAVY-DUTY HEADLIGHT HARNESS RANGER   | 93-05 (1) | 37.44 | 29.95 |

## Crystal Clear Parklight Lens Set

For More Information on Euro Light Bulb Set - See Below

Let the smooth brilliance of your Clear Parklights shine through with Euro Bulbs. Euro high-performance light bulbs feature the latest breakthrough in interference coating technology. The result is a cool, iridescent bluish appearance when unlit and street legal amber light when illuminated. Bulbs are sold in sets of two.



47-0212

50-4681

Replace your original amber parking and sidemarker lights with a high quality clear Sidemarker Lens Set. Amber bulbs sold separately.

|         |                                  |                 |           |       |       |
|---------|----------------------------------|-----------------|-----------|-------|-------|
| 50-4681 | PARKLIGHT LENS SET-CRYSTAL CLEAR | RANGER          | 93-97 (1) | 49.94 | 39.95 |
| 47-0212 | BULB-AMBER-PARK/TURN             | RANGER          | 93-97 (2) | 2.44  | 1.95  |
| 47-0209 | EURO BULB SET OF 2               | AMBER PARKLIGHT | 93-97 (1) | 21.19 | 16.95 |

## Xenon Headlight Bulb Set

Xenon headlight bulbs put out up to 30% more light while retaining the street legal wattage! That means more light on the road! These bulbs feature a high xenon gas content and a natural blue quartz glass to maximize light output while filtering the light for a more true white appearance. Xenon headlight bulbs are sold in sets of two. Call or go online and order yours today!



## Halogen Blue-Coated Headlight Bulbs

For added style, replace the white halogen bulb with a halogen blue-coated bulb. The blue-coated bulb creates an intense white light which is popular in today's new cars and trucks. Get the cool look of HID (high intensity discharge) lighting without the high price; call or go online and order yours today!



## Euro Light Bulbs ... Complete the Euro Style

Let the smooth brilliance of your Clear Parklights shine through with Euro Bulbs. Euro high-performance light bulbs feature the latest breakthrough in interference coating technology. The result is a cool, iridescent bluish appearance when unlit and street legal amber light when illuminated. Bulbs are sold in sets of two.





## Euro Lighting for Ranger

Ranger 2001-05



50-4695

## Crystal Clear Headlight Set for Ranger

Give your truck the new Euro look in minutes with these easy to install headlight sets. They are designed to OE specifications and are easy upgrades that will dramatically improve the look and style of your truck. Simple hook up; connects to existing factory wiring, no alterations necessary. Includes mounting bracket. White Bulbs are included with headlights.

50-4695 CRYSTAL HEADLIGHT SET-4PC BLACK W/BLACK PARKLIGHTS RANGER 01-05 (1) 424.94 339.95



50-4695

For More Information on Xenon Headlight Bulb Set, Halogen Blue-Coated Bulbs or Euro Light Bulb Set - See Page 57

|         |                                 |                 |           |       |       |
|---------|---------------------------------|-----------------|-----------|-------|-------|
| 47-0246 | HEADLIGHT BULB                  | WHITE           | (2)       | 12.44 | 9.95  |
| 47-0257 | HEADLIGHT BULB                  | BLUE            | (2)       | 16.19 | 12.95 |
| 47-0278 | XENON REPLACEMENT BULB SET BLUE |                 | (1)       | 37.44 | 29.95 |
| 47-0214 | PARKLIGHT BULB                  | AMBER           | 01-05 (2) | 2.44  | 1.95  |
| 47-0209 | EURO BULBS SET OF 2             | AMBER PARKLIGHT | 01-05 (1) | 21.19 | 16.95 |
| 47-0234 | SIDEMARKER BULB                 | CLEAR           | 01-05 (2) | 1.19  | .95   |

## Headlight Assembly for Ranger

Ranger 2001-05



50-8418

The halogen blue-coated bulb #47-0257 creates an intense white light which is popular in today's new cars and trucks.

For More Information on Xenon Headlight Bulb Set, Halogen Blue-Coated Bulbs or Euro Light Bulb Set - See Page 57

| PART    | DESCRIPTION AND APPLICATION |                 | REQD      | LIST  | SELL  |
|---------|-----------------------------|-----------------|-----------|-------|-------|
| 50-8418 | HEADLIGHT ASSEMBLY-LH       | RANGER          | 01-05 (1) | 87.44 | 69.95 |
| 50-8419 | HEADLIGHT ASSEMBLY-RH       | RANGER          | 01-05 (1) | 87.44 | 69.95 |
| 47-0246 | HEADLIGHT BULB              | WHITE           | (2)       | 12.44 | 9.95  |
| 47-0257 | HEADLIGHT BULB              | BLUE            | (2)       | 16.19 | 12.95 |
| 47-0278 | XENON REPLACEMENT BULB SET  | BLUE            | (1)       | 37.44 | 29.95 |
| 47-0214 | PARKLIGHT BULB              | AMBER RANGER    | 01-05 (1) | 2.44  | 1.95  |
| 47-0209 | EURO BULBS SET OF 2         | AMBER PARKLIGHT | 01-05 (1) | 21.19 | 16.95 |

## LED Third Brake / Cargo Lights ... The Future of Automotive Lighting



47-4021 Clear



47-4021 Lighted Cargo



47-4025 Clear



47-4021 Lighted Brake



47-4022 Smoke



47-4025 Lighted Brake/Cargo

LED Third Brake/Cargo Lights are for models originally equipped with cargo light option.



New technology previously available only on high-end luxury cars is now available for your truck! In addition to looking stylish, this third brake light quickly alerts other drivers of your intentions. LEDs illuminate 140 times faster than conventional incandescent bulbs. This translates to a gain of 20+ feet of reaction distance!

| PART    | DESCRIPTION AND APPLICATION |             |        |  | REQD      | LIST   | SELL  |
|---------|-----------------------------|-------------|--------|--|-----------|--------|-------|
| 47-4021 | LED 3RD BRAKE/CARGO         | LIGHT-CLEAR | RANGER |  | 93-05 (1) | 124.94 | 99.95 |
| 47-4022 | LED 3RD BRAKE/CARGO         | LIGHT-SMOKE | RANGER |  | 93-05 (1) | 124.94 | 99.95 |
| 47-4025 | LED 3RD BRAKE/CARGO         | LIGHT-CLEAR | RANGER |  | 93-05 (1) | 74.94  | 59.95 |

## Additional LED benefits:

- Are longer lasting; can last up to 20,000 hours.
- Have no filament, which means they are less sensitive to vibrations caused by potholes and other uneven surfaces.
- Use only 15% of the energy required by incandescent bulbs, reducing the load placed on your truck's charging system.
- Emit less heat than incandescent bulbs.

Stop replacing burnt out bulbs; call or go online and order your LED Third Brake/Cargo Light today.

LED Third Brake/Cargo Light is a direct replacement for stock unit and is made to factory specifications so it requires no modifications. Features LEDs for brake and cargo lights.

## Euro Tail Light Lens Sets ... Street Style

**Ranger** 1983-92  
**Bronco II** 1984-90  
**Explorer** 1991-94



50-4697



50-4698



50-4699



50-4701



50-4702



50-4703

Euro Tails incorporate an ultra clear lens with a chrome, black or carbon fiber housing and uniquely styled red reflector lenses that use the original clear bulbs, sold separately. These lens assemblies comply with all federal regulations.



All required test functions are indicated on each lens as required by law. Euro Tail Light Lens Sets are an easy replacement of your stock factory lenses for a street style look.

| PART                 | DESCRIPTION AND APPLICATION |                  |          |           |           | REQD   | LIST | SELL | PART     | DESCRIPTION AND APPLICATION |                  |          |           |           | REQD   | LIST | SELL |
|----------------------|-----------------------------|------------------|----------|-----------|-----------|--------|------|------|----------|-----------------------------|------------------|----------|-----------|-----------|--------|------|------|
| Ranger and Bronco II |                             |                  |          |           |           |        |      |      | Explorer |                             |                  |          |           |           |        |      |      |
| 50-4697              | EURO TAIL LIGHT             | SET-CLEAR        | RGR BRII | 83-92 (1) | 237.44    | 189.95 |      |      | 50-4701  | EURO TAIL LIGHT             | SET-CLEAR        | EXPLORER | 91-94 (1) | 312.44    | 249.95 |      |      |
| 50-4698              | EURO TAIL LIGHT             | SET-BLACK        | RGR BRII | 83-92 (1) | 237.44    | 189.95 |      |      | 50-4702  | EURO TAIL LIGHT             | SET-BLACK        | EXPLORER | 91-94 (1) | 312.44    | 249.95 |      |      |
| 50-4699              | EURO TAIL LIGHT             | SET-CARBON FIBER | RGR BRII | 83-92 (1) | 274.94    | 219.95 |      |      | 50-4703  | EURO TAIL LIGHT             | SET-CARBON FIBER | EXPLORER | 91-94 (1) | 349.94    | 279.95 |      |      |
| 50-8200              | BULB-TAIL/STOP/SIGNAL-CLEAR |                  |          | RGR BRII  | 83-92 (2) | 1.19   | .95  |      | 50-8200  | BULB-TAIL/STOP/SIGNAL-CLEAR |                  |          | EXPLORER  | 91-94 (2) | 1.19   | .95  |      |
| 50-8201              | BULB-BACKUP-CLEAR           |                  |          | RGR BRII  | 83-92 (2) | 1.19   | .95  |      | 50-8201  | BULB-BACKUP-CLEAR           |                  |          | EXPLORER  | 91-94 (2) | 1.19   | .95  |      |

## Ranger Euro Tail Light Set

**Ranger** 1993-99



50-4715



50-4716



50-4717

Euro Tails incorporate an ultra clear or smoke lens with a chrome or black housing and uniquely styled red reflector lenses that use the original clear bulbs, sold separately. These lens assemblies comply with all federal regulations.



All required test functions are indicated on each lens as required by law. Euro Tail Light Lens Sets are an easy replacement of your stock factory lenses for a street style look.

| PART    | DESCRIPTION AND APPLICATION |        | REQD      | LIST   | SELL   | PART    | DESCRIPTION AND APPLICATION |        | REQD      | LIST | SELL |
|---------|-----------------------------|--------|-----------|--------|--------|---------|-----------------------------|--------|-----------|------|------|
| 50-4715 | EURO TAIL LIGHT SET-CHROME  | RANGER | 93-99 (1) | 249.94 | 199.95 | 50-8200 | BULB-BRAKE-CLEAR            | RANGER | 93-99 (2) | 1.19 | .95  |
| 50-4716 | EURO TAIL LIGHT SET-BLACK   | RANGER | 93-99 (1) | 249.94 | 199.95 | 50-8201 | BULB-TURN-CLEAR             | RANGER | 93-99 (2) | 1.19 | .95  |
| 50-4717 | EURO TAIL LIGHT SET-SMOKE   | RANGER | 93-99 (1) | 249.94 | 199.95 | 50-8201 | BULB-BACKUP-CLEAR           | RANGER | 93-99 (2) | 1.19 | .95  |



## Euro Tail Light Lens Sets ... Street Style

Ranger 2000-05



50-4684



50-4685



50-4686



Euro Tails incorporate an ultra clear or smoke lens with a chrome or black housing and uniquely styled red reflector lenses that use the original clear bulbs, sold separately. These lens assemblies comply with all federal regulations.

All required test functions are indicated on each lens as required by law. Euro Tail Light Lens Sets are an easy replacement of your stock factory lenses for a street style look.

| PART    | DESCRIPTION AND APPLICATION      |        | REQD      | LIST   | SELL  | PART    | DESCRIPTION AND APPLICATION |        | REQD      | LIST | SELL |
|---------|----------------------------------|--------|-----------|--------|-------|---------|-----------------------------|--------|-----------|------|------|
| 50-4684 | EURO TAIL LIGHT SET-CHROME       | RANGER | 00-05 (1) | 124.94 | 99.95 | 50-8200 | BULB-TAIL/STOP/SIGNAL-CLEAR | RANGER | 00-05 (2) | 1.19 | .95  |
| 50-4685 | EURO TAIL LIGHT SET-BLACK        | RANGER | 00-05 (1) | 124.94 | 99.95 | 50-8201 | BULB-BACKUP-CLEAR           | RANGER | 00-05 (2) | 1.19 | .95  |
| 50-4686 | EURO TAIL LIGHT SET-CARBON FIBER | RANGER | 00-05 (1) | 124.94 | 99.95 |         |                             |        |           |      |      |

## LED Tail Light Set ... The Future of Automotive Lighting



50-4742



## Additional LED benefits:

- Are longer lasting; can last up to 20,000 hours
- Have no filament, which means they are less sensitive to vibrations caused by potholes and other uneven surfaces
- Use only 15% of the energy required by incandescent bulbs, reducing the load placed on your truck's charging system
- Emit less heat than incandescent bulbs

New technology previously only on high-end luxury cars is now available for your truck! In addition to looking stylish, these tail lights quickly alert other drivers of your intentions. LEDs illuminate 140 times faster than conventional incandescent bulbs. This translates to a gain of 20+ feet of reaction distance!

These tail lights are a direct replacement for stock tail lights and are made to factory specifications so they require no modifications to fit. They feature LEDs for brake lights, parking lights and turn signals and use stock bulbs, sold separately for the backup lights.

Stop replacing burnt out bulbs, call or go online and order your LED tail lights today!

| PART    | DESCRIPTION AND APPLICATION |               | REQD      | LIST   | SELL   |
|---------|-----------------------------|---------------|-----------|--------|--------|
| 50-4742 | LED TAIL LIGHT SET          | CHROME RANGER | 00-05 (1) | 374.94 | 299.95 |
| 50-8201 | BULB-BACKUP                 | CLEAR RANGER  | 00-05 (2) | 1.19   | .95    |



## Grille and Components

Ranger 1983-88 Without GT Option  
Bronco II 1984-88

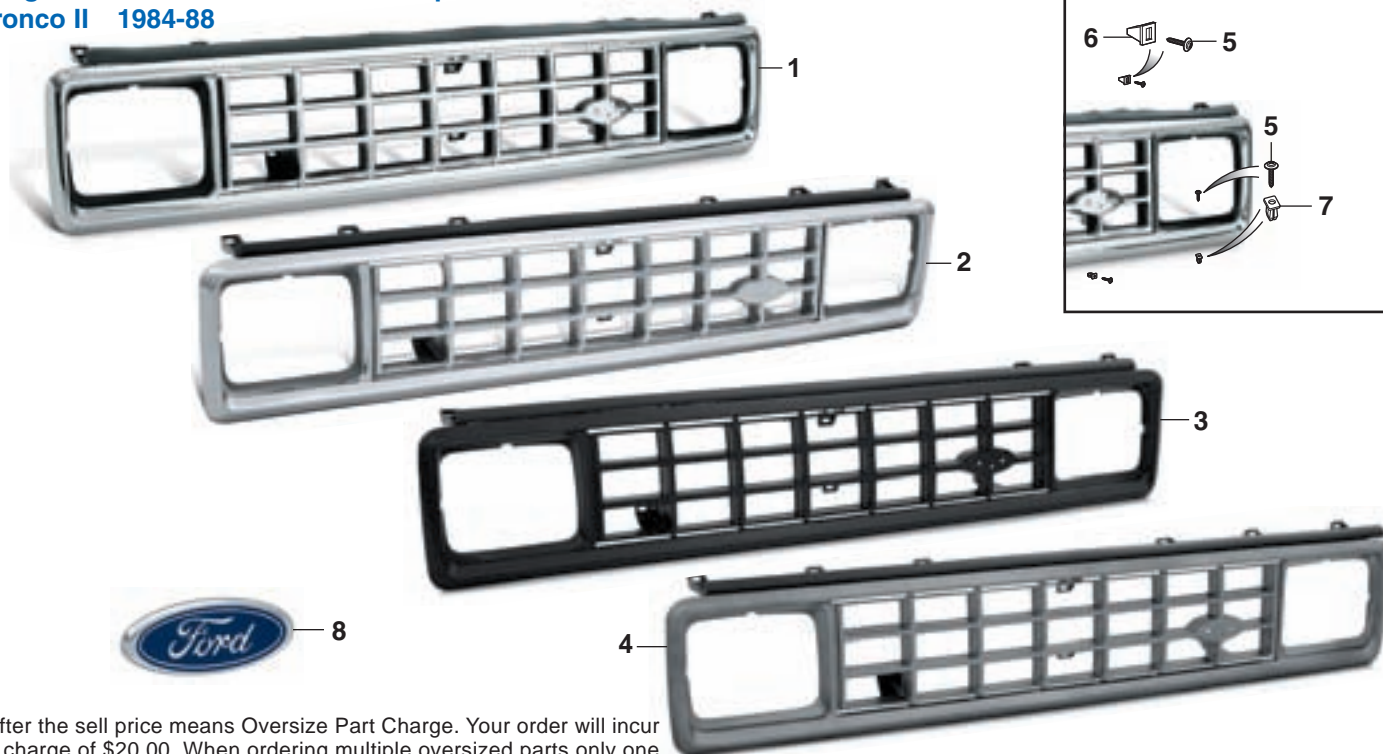

\* After the sell price means Oversize Part Charge. Your order will incur a charge of \$20.00. When ordering multiple oversized parts only one Oversize Part Charge of \$20.00 will be applied to your order.

| PART    | ILL# | DESCRIPTION AND APPLICATION | REQD                    | LIST   | SELL    | PART    | ILL# | DESCRIPTION AND APPLICATION | REQD                | LIST  | SELL  |
|---------|------|-----------------------------|-------------------------|--------|---------|---------|------|-----------------------------|---------------------|-------|-------|
| 50-9116 | (1)  | GRILLE-CHROME/BLACK         | XLT RGR BR II 83-88 (1) | 124.94 | 99.95 * | 50-0306 | (5)  | SCREW                       | RGR BR II 83-88(12) | .81   | .65   |
| 50-9114 | (2)  | GRILLE-CHROME/GRAY          | XLT RGR BR II 83-88 (1) | 112.44 | 89.95 * | 50-0516 | (6)  | WELL NUT-LARGE              | RGR BR II 83-88(10) | 1.19  | .95   |
| 50-9112 | (3)  | GRILLE-BLACK                | XLS RGR BR II 83-88 (1) | 62.44  | 49.95 * | 50-0517 | (7)  | WELL NUT-SMALL              | RGR BR II 83-88 (2) | 1.19  | .95   |
| 50-9110 | (4)  | GRILLE-GRAY                 | RGR BR II 83-88 (1)     | 62.44  | 49.95 * | 50-7190 | (8)  | GRILLE EMBLEM               | RGR BR II 83-88 (1) | 37.44 | 29.95 |

## Grille and Components

Ranger 1989-92 Without STX or GT Options  
Bronco II 1989-90

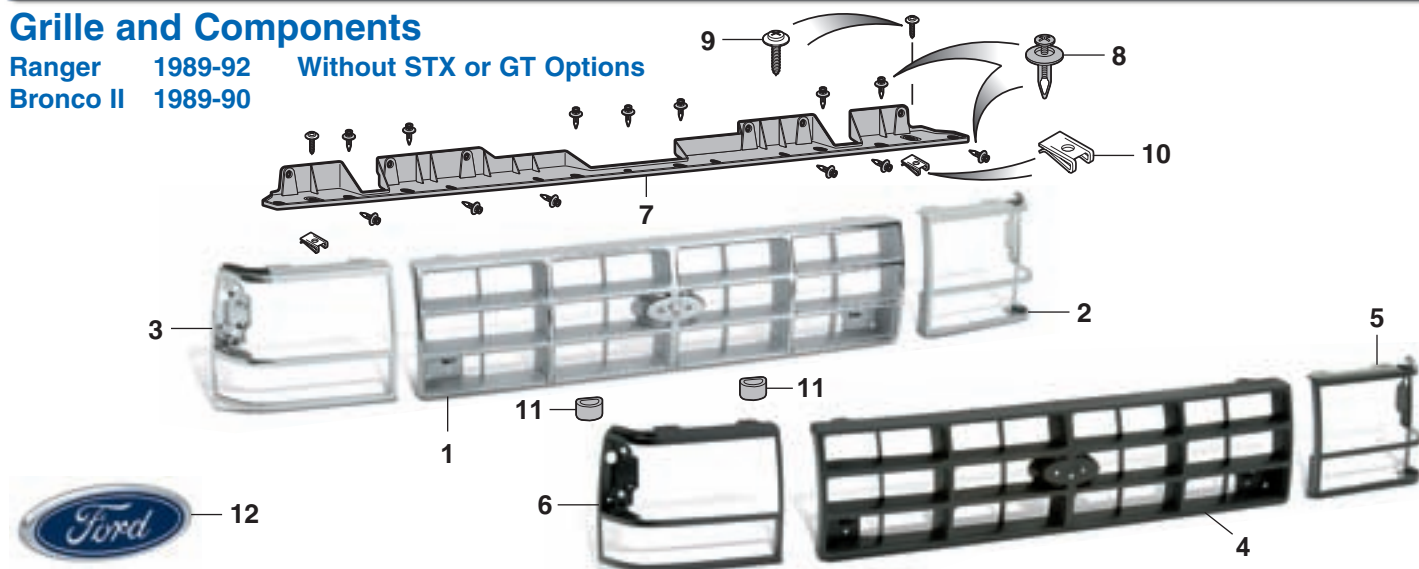

| PART    | ILL# | DESCRIPTION AND APPLICATION | REQD                       | LIST  | SELL  | PART    | ILL# | DESCRIPTION AND APPLICATION | REQD                | LIST  | SELL  |
|---------|------|-----------------------------|----------------------------|-------|-------|---------|------|-----------------------------|---------------------|-------|-------|
| 50-9119 | (1)  | GRILLE                      | CHROME RGR BR II 89-92 (1) | 74.94 | 59.95 | 50-9040 | (7)  | AIR DEFLECTOR               | RGR BR II 89-92 (1) | 74.94 | 59.95 |
| 50-9160 | (2)  | BEZEL-LH                    | CHROME RGR BR II 89-92 (1) | 37.44 | 29.95 | 50-0465 | (8)  | CLIP                        | RGR BR II 89-92(13) | 1.19  | .95   |
| 50-9161 | (3)  | BEZEL-RH                    | CHROME RGR BR II 89-92 (1) | 37.44 | 29.95 | 50-0307 | (9)  | SCREW                       | RGR BR II 89-92 (2) | 2.44  | 1.95  |
| 50-9117 | (4)  | GRILLE                      | BLACK RGR BR II 89-92 (1)  | 49.94 | 39.95 | 40-0796 | (10) | U-NUT                       | RGR BR II 89-92 (2) | .56   | .45   |
| 50-9162 | (5)  | BEZEL-LH                    | BLACK RGR BR II 89-92 (1)  | 24.94 | 19.95 | 50-1515 | (11) | RUBBER BUMPER               | RGR BR II 89-92 (2) | 1.19  | .95   |
| 50-9163 | (6)  | BEZEL-RH                    | BLACK RGR BR II 89-92 (1)  | 24.94 | 19.95 | 50-7190 | (12) | GRILLE EMBLEM               | RGR BR II 89-92 (1) | 37.44 | 29.95 |

## Grille and Components

Ranger

1989

With GT Option

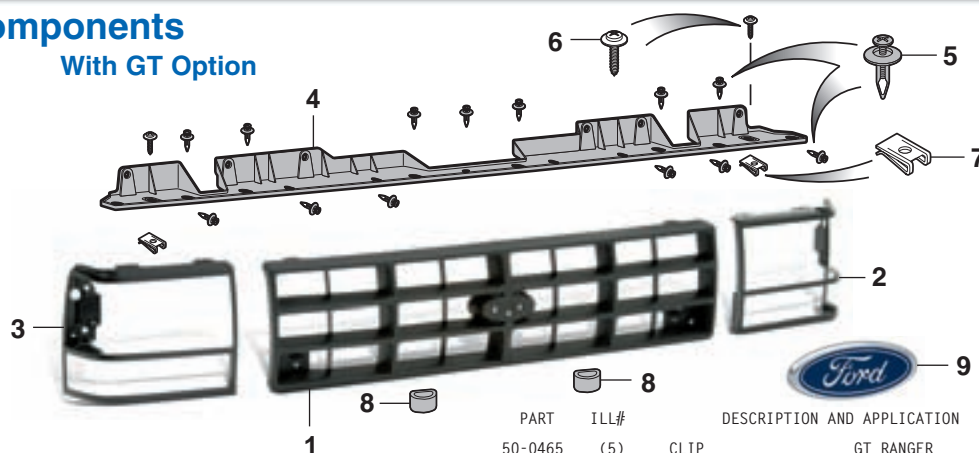

| PART    | ILL# | DESCRIPTION AND APPLICATION | REQD   | LIST  | SELL  |
|---------|------|-----------------------------|--------|-------|-------|
| 50-9117 | (1)  | GRILLE "A" GT RANGER        | 89 (1) | 49.94 | 39.95 |
| 50-9164 | (2)  | BEZEL-LH "A" GT RANGER      | 89 (1) | 18.69 | 14.95 |
| 50-9165 | (3)  | BEZEL-RH "A" GT RANGER      | 89 (1) | 18.69 | 14.95 |
| 50-9040 | (4)  | AIR DEFLECTOR GT RANGER     | 89 (1) | 74.94 | 59.95 |

| PART    | ILL# | DESCRIPTION AND APPLICATION | REQD   | LIST  | SELL  |
|---------|------|-----------------------------|--------|-------|-------|
| 50-0465 | (5)  | CLIP GT RANGER              | 89(13) | 1.19  | .95   |
| 50-0307 | (6)  | SCREW GT RANGER             | 89 (2) | 2.44  | 1.95  |
| 40-0796 | (7)  | U-NUT GT RANGER             | 89 (2) | .56   | .45   |
| 50-1515 | (8)  | RUBBER BUMPER GT RANGER     | 89 (2) | 1.19  | .95   |
| 50-7190 | (9)  | GRILLE EMBLEM GT RANGER     | 89 (1) | 37.44 | 29.95 |

Note: "A" Paint to match the color of your truck.

## Grille and Components

Ranger

1991-92

With STX Option

Explorer 1991-94

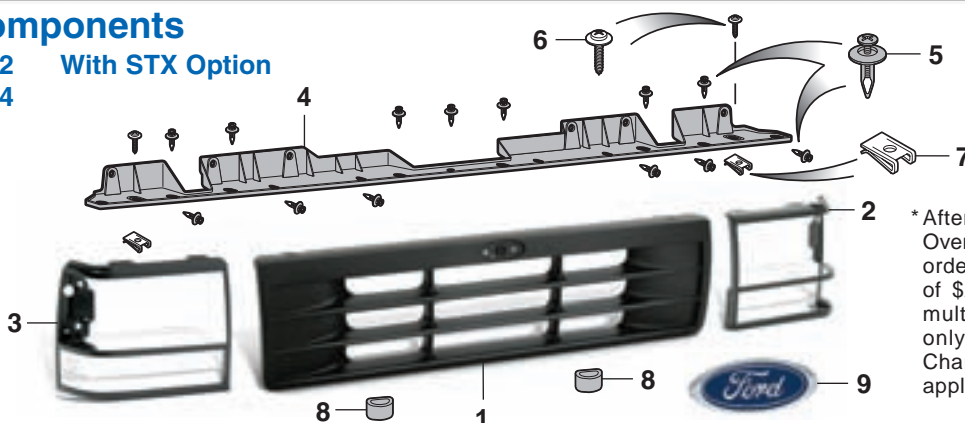

\*After the sell price means Oversize Part Charge. Your order will incur a charge of \$20.00. When ordering multiple oversized parts only one Oversize Part Charge of \$20.00 will be applied to your order.

| PART    | ILL# | DESCRIPTION AND APPLICATION       | REQD  | LIST  | SELL |
|---------|------|-----------------------------------|-------|-------|------|
| 50-9118 | (1)  | GRILLE BLACK RGR EXPL 91-94 (1)   | 62.44 | 49.95 | *    |
| 50-9162 | (2)  | BEZEL-LH BLACK RGR EXPL 91-94 (1) | 24.94 | 19.95 |      |
| 50-9163 | (3)  | BEZEL-RH BLACK RGR EXPL 91-94 (1) | 24.94 | 19.95 |      |
| 50-9040 | (4)  | AIR DEFLECTOR RGR EXPL 91-94 (1)  | 74.94 | 59.95 |      |

| PART    | ILL# | DESCRIPTION AND APPLICATION      | REQD  | LIST  | SELL |
|---------|------|----------------------------------|-------|-------|------|
| 50-0465 | (5)  | CLIP RGR EXPL 91-94(13)          | 1.19  | .95   |      |
| 50-0307 | (6)  | SCREW RGR EXPL 91-94 (2)         | 2.44  | 1.95  |      |
| 40-0796 | (7)  | U-NUT RGR EXPL 91-94 (2)         | .56   | .45   |      |
| 50-1515 | (8)  | RUBBER BUMPER RGR EXPL 91-94 (2) | 1.19  | .95   |      |
| 50-7192 | (9)  | GRILLE EMBLEM RGR EXPL 91-94 (1) | 37.44 | 29.95 |      |

## Grille and Components

Explorer

1991-94

Original for 1991-94 Explorer but can be used on 1989-92 Ranger. Order part #'s 50-9120, 50-9160, 50-9161 and 50-7193 for a chrome STX style grille on your Ranger.

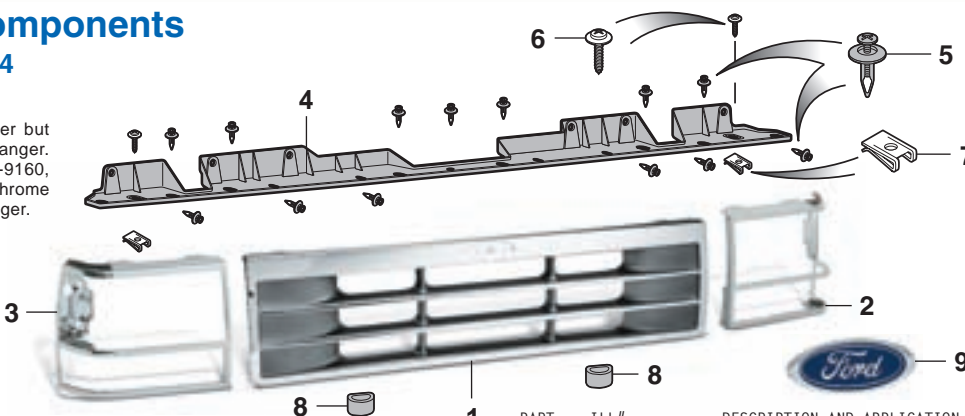

| PART    | ILL# | DESCRIPTION AND APPLICATION             | REQD   | LIST  | SELL |
|---------|------|---|--------|-------|------|
| 50-9120 | (1)  | GRILLE CHROME/SILVER EXPLORER 91-94 (1) | 124.94 | 99.95 |      |
| 50-9160 | (2)  | BEZEL-LH CHROME EXPLORER 91-94 (1)      | 37.44  | 29.95 |      |
| 50-9161 | (3)  | BEZEL-RH CHROME EXPLORER 91-94 (1)      | 37.44  | 29.95 |      |
| 50-9040 | (4)  | AIR DEFLECTOR EXPLORER 91-94 (1)        | 74.94  | 59.95 |      |

| PART    | ILL# | DESCRIPTION AND APPLICATION      | REQD  | LIST  | SELL |
|---------|------|----------------------------------|-------|-------|------|
| 50-0465 | (5)  | CLIP EXPLORER 91-94(13)          | 1.19  | .95   |      |
| 50-0307 | (6)  | SCREW EXPLORER 91-94 (2)         | 2.44  | 1.95  |      |
| 40-0796 | (7)  | U-NUT EXPLORER 91-94 (2)         | .56   | .45   |      |
| 50-1515 | (8)  | RUBBER BUMPER EXPLORER 91-94 (2) | 1.19  | .95   |      |
| 50-7193 | (9)  | GRILLE EMBLEM EXPLORER 91-94 (1) | 49.94 | 39.95 |      |

## Grille and Components

Models without Attached Upper Molding  
Ranger 1993-94

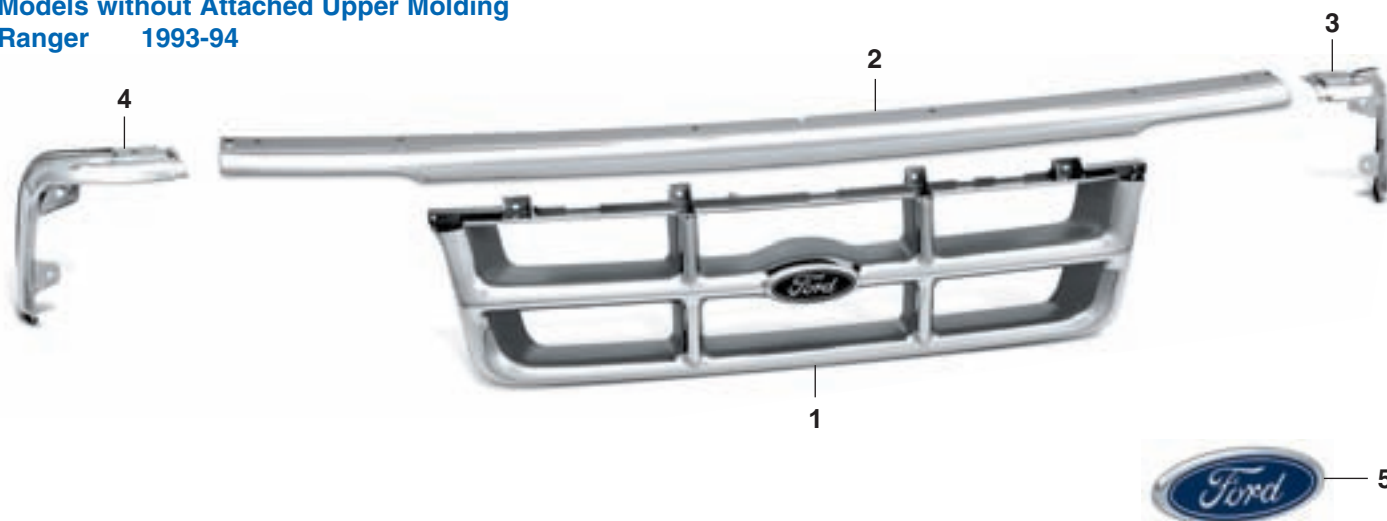

| PART    | ILL# | DESCRIPTION AND APPLICATION | REQD       | LIST      | SELL   |
|---------|------|-----------------------------|------------|-----------|--------|
| 50-9126 | (1)  | GRILLE-CHROME/GRAY-OE       | "A" RANGER | 93-94 (1) | 249.94 |
| 50-9127 | (2)  | GRILLE-DARK GRAY            | "B" RANGER | 93-94 (1) | 79.95  |

Note: "A" Emblem is included.  
"B" Paint to match the color of your truck.

| PART    | ILL# | DESCRIPTION AND APPLICATION | REQD   | LIST      | SELL  |
|---------|------|-----------------------------|--------|-----------|-------|
| 50-9170 | (2)  | UPPER MOLDING-CHROME        | RANGER | 93-94 (1) | 37.44 |
| 50-9172 | (3)  | SIDE MOLDING-CHROME-LH      | RANGER | 93-94 (1) | 24.94 |
| 50-9173 | (4)  | SIDE MOLDING-CHROME-RH      | RANGER | 93-94 (1) | 24.94 |
| 50-7190 | (5)  | EMBLEM-GRILLE               | RANGER | 93-94 (1) | 37.44 |

## Grille and Components

Models with Attached Upper Molding  
Ranger 1993-94



| PART    | ILL# | DESCRIPTION AND APPLICATION | REQD       | LIST      | SELL  |
|---------|------|-----------------------------|------------|-----------|-------|
| 50-9130 | (1)  | GRILLE-GRAY                 | "A" RANGER | 93-94 (1) | 99.94 |
| 50-9132 | (2)  | GRILLE-BLACK                | "A" RANGER | 93-94 (1) | 79.95 |

Note: "A" Paint to match the color of your truck.

| PART    | ILL# | DESCRIPTION AND APPLICATION | REQD       | LIST      | SELL  |
|---------|------|-----------------------------|------------|-----------|-------|
| 50-9178 | (3)  | SIDE MOLDING-GRAY-LH        | "A" RANGER | 93-94 (1) | 24.94 |
| 50-9179 | (4)  | SIDE MOLDING-GRAY-RH        | "A" RANGER | 93-94 (1) | 24.94 |
| 50-7190 | (5)  | EMBLEM-GRILLE               | RANGER     | 93-94 (1) | 37.44 |



## Grille and Components

Ranger 1995-97

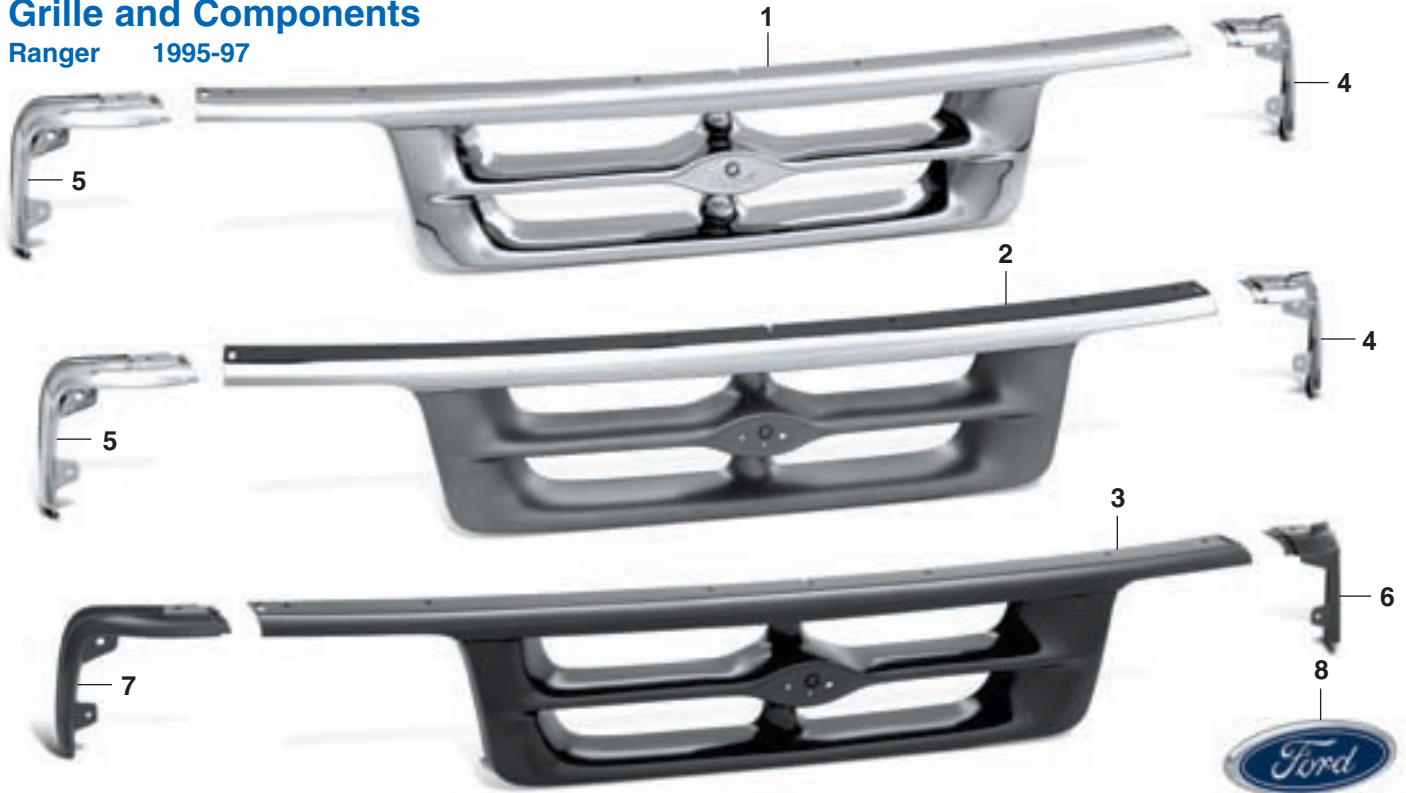

| PART    | ILL# | DESCRIPTION AND APPLICATION   | REQD      | LIST   | SELL  |
|---------|------|-------------------------------|-----------|--------|-------|
| 50-9134 | (1)  | GRILLE-ALL CHROME RANGER      | 95-97 (1) | 124.94 | 99.95 |
| 50-9135 | (2)  | GRILLE-CHROME/GRAY "A" RANGER | 95-97 (1) | 99.94  | 79.95 |
| 50-9136 | (3)  | GRILLE-BLACK "A" RANGER       | 95-97 (1) | 87.44  | 69.95 |

Note: "A" Paint to match the color of your truck.

| PART    | ILL# | DESCRIPTION AND APPLICATION      | REQD      | LIST  | SELL  |
|---------|------|----------------------------------|-----------|-------|-------|
| 50-9172 | (4)  | SIDE MOLDING-CHROME-LH RANGER    | 95-97 (1) | 24.94 | 19.95 |
| 50-9173 | (5)  | SIDE MOLDING-CHROME-RH RANGER    | 95-97 (1) | 24.94 | 19.95 |
| 50-9174 | (6)  | SIDE MOLDING-BLACK-LH "A" RANGER | 95-97 (1) | 24.94 | 19.95 |
| 50-9175 | (7)  | SIDE MOLDING-BLACK-RH "A" RANGER | 95-97 (1) | 24.94 | 19.95 |
| 50-7190 | (8)  | EMBLEM-GRILLE RANGER             | 95-97 (1) | 37.44 | 29.95 |

## Grille and Components

Ranger 1998-00



| PART    | ILL# | DESCRIPTION AND APPLICATION   | REQD      | LIST  | SELL  |
|---------|------|-------------------------------|-----------|-------|-------|
| 50-9140 | (1)  | GRILLE-CHROME/GRAY 2WD RANGER | 98-00 (1) | 99.94 | 79.95 |
| 50-9141 | (2)  | GRILLE-GRAY "A" 2WD RANGER    | 98-00 (1) | 87.44 | 69.95 |
| 50-9144 | (3)  | GRILLE-CHROME/GRAY 4WD RANGER | 98-00 (1) | 99.94 | 79.95 |
| 50-9145 | (4)  | GRILLE-GRAY "A" 4WD RANGER    | 98-00 (1) | 87.44 | 69.95 |

Note: "A" Paint to match the color of your truck.

| PART    | ILL# | DESCRIPTION AND APPLICATION | REQD      | LIST  | SELL  |
|---------|------|-----------------------------|-----------|-------|-------|
| 50-0307 | (5)  | SCREW RANGER                | 98-00 (4) | 2.44  | 1.95  |
| 40-0796 | (6)  | U-NUT RANGER                | 98-00 (4) | .56   | 1.45  |
| 40-0538 | (7)  | CLIP-LOWER RANGER           | 98-00 (2) | 8.69  | 6.95  |
| 50-7191 | (8)  | EMBLEM-GRILLE RANGER        | 98-00 (1) | 24.94 | 19.95 |
| 40-0865 | (9)  | NUT-EMBLEM RANGER           | 98-00 (2) | .25   | .20   |

## Grille and Components

Ranger 2001-03

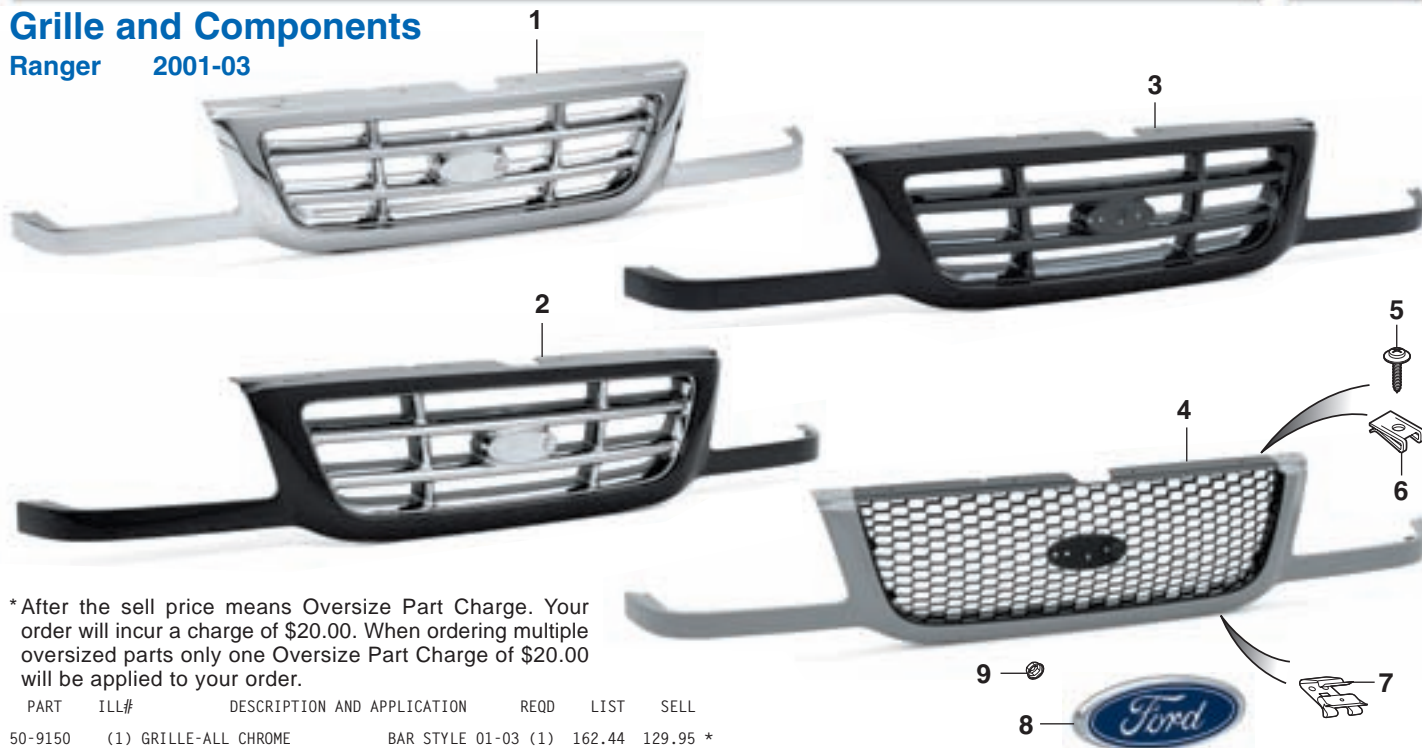

\* After the sell price means Oversize Part Charge. Your order will incur a charge of \$20.00. When ordering multiple oversized parts only one Oversize Part Charge of \$20.00 will be applied to your order.

| PART  | ILL# | DESCRIPTION AND APPLICATION | REQD                    | LIST   | SELL     |         |     |               |        |           |       |       |  |
|---|------|-----------------------------|-------------------------|--------|----------|---------|-----|---------------|--------|-----------|-------|-------|--|
| 50-9150   | (1)  | GRILLE-ALL CHROME           | BAR STYLE 01-03 (1)     | 162.44 | 129.95 * |         |     |               |        |           |       |       |  |
| 50-9151   | (2)  | GRILLE-CHROME/BLACK         | "A" BAR STYLE 01-03 (1) | 124.94 | 99.95 *  |         |     |               |        |           |       |       |  |
| 50-9152   | (3)  | GRILLE-BLACK/GRAY           | "A" BAR STYLE 01-03 (1) | 99.94  | 79.95 *  |         |     |               |        |           |       |       |  |
| 50-9157   | (4)  | GRILLE-BLACK/GRAY           | "A" HONEYCOMB 01-03 (1) | 174.94 | 139.95 * |         |     |               |        |           |       |       |  |
| Note: "A" Paint to match the color of your truck. |      |                             |                         |        |          | 50-0307 | (5) | SCREW         | RANGER | 01-03 (4) | 2.44  | 1.95  |  |
|   |      |                             |                         |        |          | 40-0796 | (6) | U-NUT         | RANGER | 01-03 (4) | .56   | .45   |  |
|   |      |                             |                         |        |          | 40-0538 | (7) | CLIP-LOWER    | RANGER | 01-03 (2) | 8.69  | 6.95  |  |
|   |      |                             |                         |        |          | 50-7194 | (8) | EMBLEM-GRILLE | RANGER | 01-03 (1) | 27.44 | 21.95 |  |
|   |      |                             |                         |        |          | 40-0865 | (9) | NUT-EMBLEM    | RANGER | 01-03 (2) | .25   | .20   |  |

## Grille and Components

Ranger 2004-05



Lower clips are included with Grille.

| PART  | ILL# | DESCRIPTION AND APPLICATION | REQD                    | LIST      | SELL   |       |  |  |  |  |  |  |  |
|---|------|-----------------------------|-------------------------|-----------|--------|-------|--|--|--|--|--|--|--|
| 50-9186   | (1)  | GRILLE-CHROME/BLACK         | BAR STYLE 04-05 (1)     | 162.44    | 129.95 |       |  |  |  |  |  |  |  |
| 50-9187   | (2)  | GRILLE-BLACK                | "A" BAR STYLE 04-05 (1) | 124.94    | 99.95  |       |  |  |  |  |  |  |  |
| 50-9190   | (3)  | GRILLE-CHROME/BLACK         | HONEYCOMB 04-05 (1)     | 162.44    | 129.95 |       |  |  |  |  |  |  |  |
| 50-9191   | (4)  | GRILLE-BLACK                | "A" HONEYCOMB 04-05 (1) | 124.94    | 99.95  |       |  |  |  |  |  |  |  |
| 42-3491   | (5)  | EMBLEM-GRILLE               | RANGER                  | 04-05 (1) | 43.69  | 34.95 |  |  |  |  |  |  |  |
| 50-0317   | (6)  | BOLT W/WASHER               | RANGER                  | 04-05 (4) | 1.19   | .95   |  |  |  |  |  |  |  |
| 40-0940   | (7)  | U-NUT                       | RANGER                  | 04-05 (4) | 1.19   | .95   |  |  |  |  |  |  |  |
| 40-0538   | (8)  | CLIP-LOWER                  | RANGER                  | 04-05 (2) | 8.69   | 6.95  |  |  |  |  |  |  |  |
| Note: "A" Paint to match the color of your truck. |      |                             |                         |           |        |       |  |  |  |  |  |  |  |



## Air Deflectors and Valances

Ranger 1983-03 Explorer 1991-94  
Bronco II 1984-90

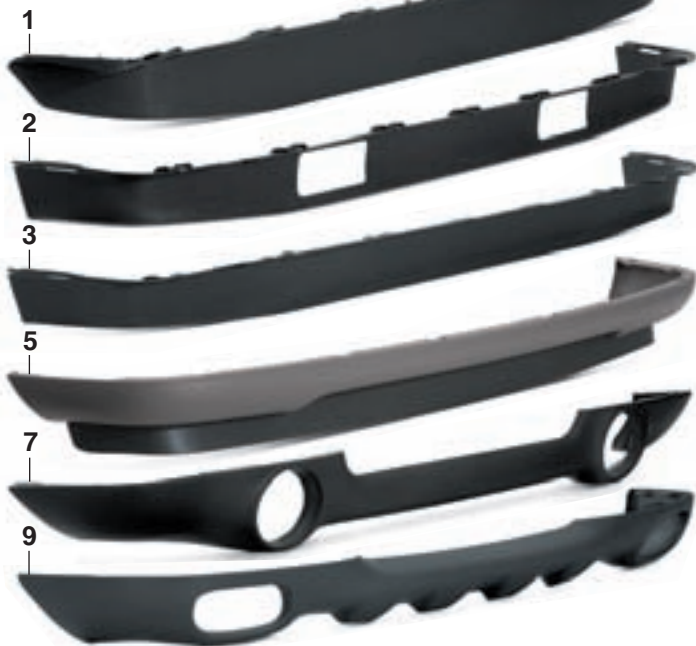

\* After the sell price means Oversize Part Charge. Your order will incur a charge of \$20.00. When ordering multiple oversized parts only one Oversize Part Charge of \$20.00 will be applied to your order.

| PART    | ILL# | DESCRIPTION AND APPLICATION        | REQD      | LIST   | SELL    |
|---------|------|------------------------------------|-----------|--------|---------|
| 50-9050 | (1)  | AIR DEFLECTOR RGR BRII             | 83-88 (1) | 37.44  | 29.95   |
| 50-9051 | (2)  | AIR DEFLECTOR "A" RGR BRII         | 89-92 (1) | 37.44  | 29.95   |
| 50-9052 | (3)  | AIR DEFLECTOR "B" RGR BRII         | 89-92 (1) | 37.44  | 29.95   |
| 50-9051 |      | AIR DEFLECTOR "A" EXPLORER         | 91-94 (1) | 37.44  | 29.95   |
| 50-9052 |      | AIR DEFLECTOR "B" EXPLORER         | 91-94 (1) | 37.44  | 29.95   |
| 50-0040 | (4)  | HARDWARE KIT-14PC                  | 83-94 (1) | 6.19   | 4.95    |
| 50-9060 | (5)  | VALANCE-PAINTABLE "B""C" RANGER    | 93-97 (1) | 62.44  | 49.95 * |
| 50-0041 | (6)  | HARDWARE KIT-18PC "B" RANGER       | 93-97 (1) | 6.19   | 4.95    |
| 50-9061 | (7)  | VALANCE-PAINTABLE "A""C" RANGER    | 93-97 (1) | 62.44  | 49.95 * |
| 50-0042 | (8)  | HARDWARE KIT-14PC "A" RANGER       | 93-97 (1) | 6.19   | 4.95    |
| 50-9062 | (9)  | VALANCE-DK GRAY-TEXTURED"A" RANGER | 98-00 (1) | 99.94  | 79.95 * |
| 50-9063 | (10) | VALANCE-DK GRAY-TEXTURED"B" 2WD    | 98-00 (1) | 99.94  | 79.95 * |
| 50-9064 | (11) | VALANCE-DK GRAY-TEXTURED"B" 4WD    | 98-00 (1) | 99.94  | 79.95 * |
| 50-9065 | (12) | VALANCE-PAINTABLE "B" RANGER       | 98-00 (1) | 99.94  | 79.95 * |
| 50-0043 | (13) | HARDWARE KIT-8PC RANGER            | 98-00 (1) | 6.19   | 4.95    |
| 50-9066 | (14) | VALANCE-GRAY-TEXTURED "A" XL XLT   | 01-03 (1) | 99.94  | 79.95 * |
| 50-9067 | (15) | VALANCE-GRAY-TEXTURED "B" XL XLT   | 01-03 (1) | 99.94  | 79.95 * |
| 50-9068 | (16) | VALANCE-GRAY-TEXTURED "A" FX4      | 01-03 (1) | 124.94 | 99.95 * |
| 50-9069 | (17) | VALANCE-PAINTABLE "A" EDGE         | 01-03 (1) | 124.94 | 99.95 * |
| 50-0044 | (18) | HARDWARE KIT-24PC RANGER           | 01-03 (1) | 8.69   | 6.95    |

Note: "A" Models with fog lights.  
"B" Models without fog lights.  
"C" Except Splash models.

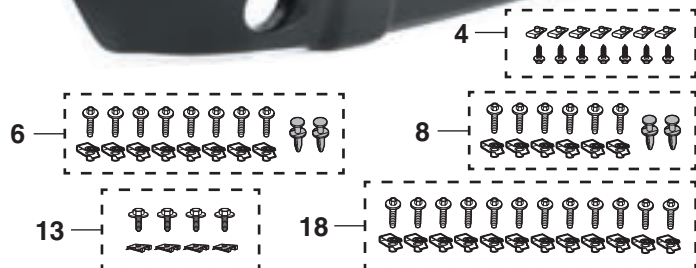

## Front Bumper Guards ... Absorb Impact !

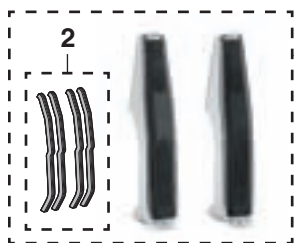

These massive Front Bumper Guards are chrome plated and have 3/4" thick rubber faces for absorbing impact.

They are made from heavy gauge steel with an automotive spec dual nickel chrome surface.

Custom clamp-on installation gives the bumper guards a contoured look that will fit your truck.

| PART    | ILL# | DESCRIPTION AND APPLICATION           | REQD      | LIST   | SELL   |
|---------|------|---------------------------------------|-----------|--------|--------|
| 50-5280 | (1)  | FRT BUMPER GUARD SET-CHROME RGR BRII  | 83-88 (1) | 149.94 | 119.95 |
| 50-5281 |      | FRT BUMPER GUARD SET-CHRM"A" RGR BRII | 83-88 (1) | 149.94 | 119.95 |
| 50-5283 |      | FRT BUMPER GUARD SET-CHRM"A" RGR BRII | 89-92 (1) | 124.94 | 99.95  |
| 50-5283 |      | FRT BUMPER GUARD SET-CHRM"A" EXPLORER | 91-94 (1) | 124.94 | 99.95  |
| 41-1604 | (2)  | BUMPER GUARD SEAL SET                 | 83-94 (1) | 12.44  | 9.95   |

Note: "A" For bumpers with rubber impact strip.



## Front Bumpers

Ranger 1983-05 Explorer 1991-94  
Bronco II 1984-90

Chrome Bumpers  
From \$69.95

Bumper Pads & Brackets  
See Pages 18-20

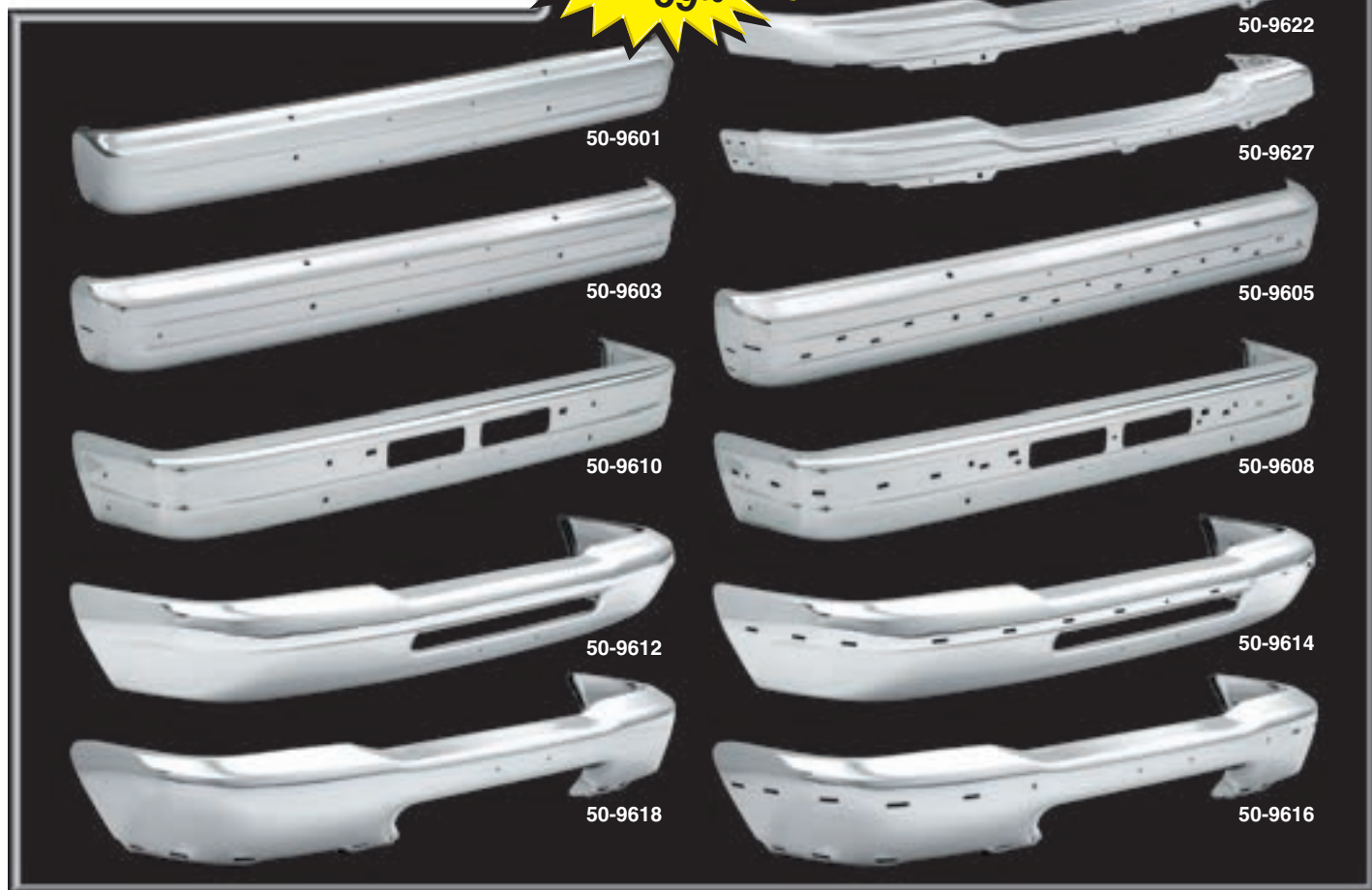

\* After the sell price means Oversize Part Charge. Your order will incur a charge of \$20.00. When ordering multiple oversized parts only one Oversize Part Charge of \$20.00 will be applied to your order.

| PART               | DESCRIPTION AND APPLICATION |                       |       |     |        |        | REQD | LIST | SELL |
|--------------------|-----------------------------|-----------------------|-------|-----|--------|--------|------|------|------|
| 50-9601            | CHROME BUMPER               | "A" BRONCO II         | 84-88 | (1) | 87.44  | 69.95  | *    |      |      |
| 50-9603            | CHROME BUMPER               |                       | 84-85 | (1) | 87.44  | 69.95  | *    |      |      |
| 50-9610            | CHROME BUMPER               |                       | 89-90 | (1) | 149.94 | 119.95 | *    |      |      |
| 50-9605            | CHROME BUMPER               | W/PAD HOLES BRONCO II | 86-88 | (1) | 87.44  | 69.95  | *    |      |      |
| 50-9608            | CHROME BUMPER               |                       | 89-90 | (1) | 149.94 | 119.95 | *    |      |      |
| 50-9610            | CHROME BUMPER               | W/PAD HOLES EXPLORER  | 91-94 | (1) | 149.94 | 119.95 | *    |      |      |
| 50-9608            | CHROME BUMPER               |                       | 91-94 | (1) | 149.94 | 119.95 | *    |      |      |
| 50-9601            | CHROME BUMPER               | "A" RANGER            | 83-88 | (1) | 87.44  | 69.95  | *    |      |      |
| 50-9603            | CHROME BUMPER               |                       | 83-85 | (1) | 87.44  | 69.95  | *    |      |      |
| 50-9610            | CHROME BUMPER               |                       | 89-92 | (1) | 149.94 | 119.95 | *    |      |      |
| 50-9612            | CHROME BUMPER               |                       | 93-97 | (1) | 149.94 | 119.95 | *    |      |      |
| 50-9618            | CHROME BUMPER               | 2WD RANGER            | 99-00 | (1) | 162.44 | 129.95 | *    |      |      |
| 50-9622            | CHROME BUMPER               |                       | 01-05 | (1) | 162.44 | 129.95 | *    |      |      |
| 50-9627            | CHROME BUMPER               |                       | 01-05 | (1) | 162.44 | 129.95 | *    |      |      |
| 50-9605            | CHROME BUMPER               | W/PAD HOLES RANGER    | 86-88 | (1) | 87.44  | 69.95  | *    |      |      |
| 50-9608            | CHROME BUMPER               |                       | 89-92 | (1) | 149.94 | 119.95 | *    |      |      |
| 50-9614            | CHROME BUMPER               |                       | 93-97 | (1) | 149.94 | 119.95 | *    |      |      |
| 50-9616            | CHROME BUMPER               |                       | 98    | (1) | 162.44 | 129.95 | *    |      |      |
| <b>Bumper Bolt</b> |                             |                       |       |     |        |        |      |      |      |
| 50-0220            | BUMPER BOLT                 | "C"                   | 83-94 | (4) | 6.19   | 4.95   |      |      |      |
| 40-0857            | TORQUE LOCK NUT             |                       | 83-94 | (4) | 1.19   | .95    |      |      |      |

Note: "A" Without mounting holes for bumper end extension.  
"B" With mounting holes for bumper end extension.  
"C" Bolt has stainless steel cap.  
"D" Fits Edge models.

### Chrome Bumper and Primer Bumper

- Bumpers used by Collision Damage Repair Shops.
- Chrome Bumper is made with a computer-controlled process assuring consistent thickness of nickel and chrome plating.
- Primer Bumper is finished with an EDP (Electro Deposit Primer) coating that offers a smooth surface for applying your favorite color to match your truck.
- Economically priced replacements for your rusty, dull, scratched and pitted bumper.
- Save money, call or go online and order your bumper today.

| PART    |               | DESCRIPTION AND APPLICATION |                |       |        | REQD   | LIST  | SELL |
|---------|---------------|-----------------------------|----------------|-------|--------|--------|-------|------|
| 50-9600 | PRIMER BUMPER | "A" BRONCO II               | 84-88          | (1)   | 74.94  | 59.95  | *     |      |
| 50-9602 | PRIMER BUMPER |                             | 84-85          | (1)   | 74.94  | 59.95  | *     |      |
| 50-9611 | PRIMER BUMPER |                             | 89-90          | (1)   | 99.94  | 79.95  | *     |      |
| 50-9606 | PRIMER BUMPER | W/PAD HOLES BRONCO II       | 86-88          | (1)   | 87.44  | 69.95  | *     |      |
| 50-9609 | PRIMER BUMPER | W/PAD HOLES BRONCO II       | 89-90          | (1)   | 87.44  | 69.95  | *     |      |
| 50-9611 | PRIMER BUMPER | W/PAD HOLES EXPLORER        | 91-94          | (1)   | 99.94  | 79.95  | *     |      |
| 50-9609 | PRIMER BUMPER |                             | 91-94          | (1)   | 87.44  | 69.95  | *     |      |
| 50-9600 | PRIMER BUMPER | "A" RANGER                  | 83-88          | (1)   | 74.94  | 59.95  | *     |      |
| 50-9602 | PRIMER BUMPER |                             | 83-85          | (1)   | 74.94  | 59.95  | *     |      |
| 50-9611 | PRIMER BUMPER |                             | 89-92          | (1)   | 99.94  | 79.95  | *     |      |
| 50-9613 | PRIMER BUMPER |                             | 93-97          | (1)   | 99.94  | 79.95  | *     |      |
| 50-9619 | PRIMER BUMPER | 2WD RANGER                  | 99-00          | (1)   | 124.94 | 99.95  | *     |      |
| 50-9623 | PRIMER BUMPER |                             | 01-05          | (1)   | 124.94 | 99.95  | *     |      |
| 50-9628 | PRIMER BUMPER |                             | "D" 4WD RANGER | 01-05 | (1)    | 124.94 | 99.95 | *    |
| 50-9606 | PRIMER BUMPER | W/PAD HOLES RANGER          | 86-88          | (1)   | 87.44  | 69.95  | *     |      |
| 50-9609 | PRIMER BUMPER | W/PAD HOLES RANGER          | 89-92          | (1)   | 87.44  | 69.95  | *     |      |
| 50-9615 | PRIMER BUMPER | W/PAD HOLES RANGER          | 93-97          | (1)   | 112.44 | 89.95  | *     |      |
| 50-9617 | PRIMER BUMPER | W/PAD HOLES RANGER          | 98             | (1)   | 112.44 | 89.95  | *     |      |

## Rear Step Bumper OE Style

These OE Style Replacement Rear Bumpers match the original rear bumper in every way from the hitch assembly and step pad design to the lighting assembly.

- Meets all your replacement needs.
  - Made from die-formed construction.
  - Tested to maximum 350 lbs. tongue weight and 3,500 lbs. trailer weight.
  - Includes OE style brackets and necessary mounting hardware.
- Do not exceed truck manufacturer's recommended towing capacity.

### Ranger 1993-05 Models with Covered Hitch Plate



50-5343



50-5345



50-5348

50-5344

\* After the sell price means Oversize Part Charge. Your order will incur a charge of \$20.00. When ordering multiple oversized parts only one Oversize Part Charge of \$20.00 will be applied to your order.

Replacement Pads  
See Page 21

| PART                 | DESCRIPTION AND APPLICATION   | REQD | LIST   | SELL     | PART                 | DESCRIPTION AND APPLICATION   | REQD | LIST   | SELL   |
|----------------------|---|------|--------|----------|----------------------|---|------|--------|--------|
| <b>Chrome Bumper</b> |   |      |        |          | <b>Primer Bumper</b> |   |      |        |        |
| 50-5348              | CHROME REAR STEP BUMPER OE STYLE<br>W/BLACK PAD STYLESIDE 93-05 (1) |      | 462.44 | 369.95 * | 50-5343              | PRIMER REAR STEP BUMPER OE STYLE<br>W/BLACK PAD STYLESIDE 93-05 (1) |      | 499.94 | 399.95 |
| 50-5344              | CHROME REAR STEP BUMPER OE STYLE<br>W/BLACK PAD FLARESIDE 93-05 (1) |      | 524.94 | 419.95 * | 50-5345              | PRIMER REAR STEP BUMPER OE STYLE<br>W/BLACK PAD FLARESIDE 93-05 (1) |      | 499.94 | 399.95 |

### Explorer 1991-94



50-5335

50-5337

50-5336

50-5338

Replacement Pads  
See Page 20

\* After the sell price means Oversize Part Charge. Your order will incur a charge of \$20.00. When ordering multiple oversized parts only one Oversize Part Charge of \$20.00 will be applied to your order.

| PART    | DESCRIPTION AND APPLICATION  | REQD | LIST   | SELL     | PART    | DESCRIPTION AND APPLICATION  | REQD | LIST   | SELL     |
|---------|--|------|--------|----------|---------|--|------|--------|----------|
| 50-5335 | CHROME REAR STEP BUMPER OE STYLE<br>W/BLACK PAD EXPLORER 91-94 (1) |      | 574.94 | 459.95 * | 50-5336 | CHROME REAR STEP BUMPER OE STYLE<br>W/TAN PAD EXPLORER 91-94 (1)   |      | 574.94 | 459.95 * |
| 50-5337 | CHROME REAR STEP BUMPER OE STYLE<br>W/GRAY PAD EXPLORER 91-94 (1)  |      | 574.94 | 459.95 * | 50-5338 | PRIMER REAR STEP BUMPER OE STYLE<br>W/BLACK PAD EXPLORER 91-94 (1) |      | 499.94 | 399.95 * |

## Chrome Rear Step Bumpers ... Style and Utility All in One

Ranger 1983-05

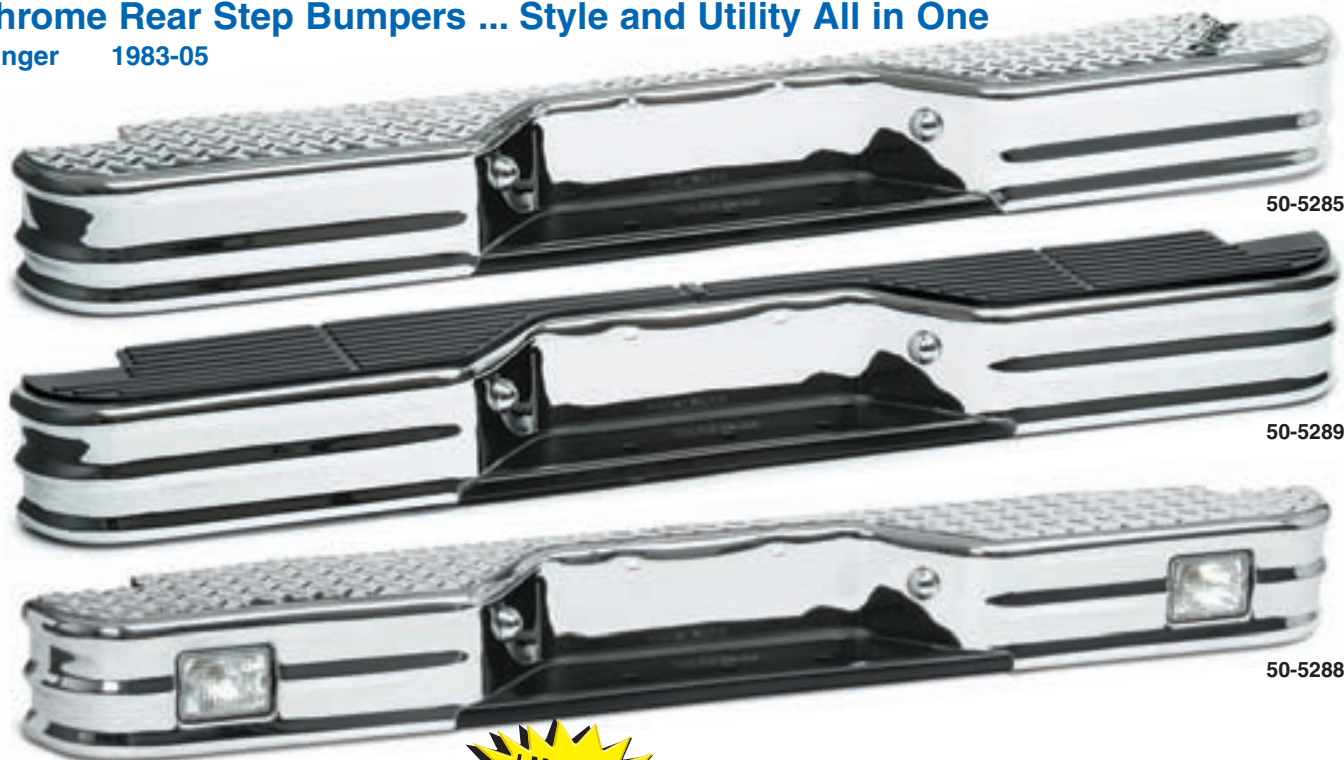

50-5285

50-5289

50-5288

### Chrome Rear Step Bumper - Star-Lite

Made Exclusively for LMC Truck, this Chrome Rear Star-Lite Step Bumper has a diamond tread on the top, offering sure footing when the bumper is used as a step. The internal mounted Backup Lights look great and make it safer to back up the truck. A larger area is illuminated making it easier to see how to maneuver into tight spots and avoid hazards at night.

| PART    | DESCRIPTION AND APPLICATION  | REQD                | LIST   | SELL     |
|---------|------------------------------|---------------------|--------|----------|
| 50-5288 | CHROME STEP BUMPER-STAR LITE | STYLESIDE 83-05 (1) | 287.44 | 229.95 * |
| 50-0050 | BUMPER MOUNTING KIT          | STYLESIDE 83-05 (1) | 37.44  | 29.95    |

### Replacement Backup Light

Lights can be easily spliced into the existing backup light wires so they will come on each time you shift into reverse. The additional light is excellent for hooking up trailers or boats in the dark since they are located closer to the hitch area.



47-4485

*However, in some cases factory wiring may not transfer enough power to properly illuminate the lights. For full illumination install a Backup Light Wiring Kit (sold separately #47-0647).*

| PART    | DESCRIPTION AND APPLICATION     | REQD                   | LIST  | SELL |
|---------|---------------------------------|------------------------|-------|------|
| 47-4485 | REPLACEMENT BACKUP LIGHT-W/LENS | (2)                    | 12.44 | 9.95 |
| 47-4279 | REPLACEMENT LENS                | FITS 47-4485 LIGHT (2) | 3.69  | 2.95 |
| 47-0227 | REPLACEMENT BULB                | FITS 47-4485 LIGHT (2) | 1.19  | .95  |

### Replacement Backup Light Wiring Kit

The wiring kit includes a separate switch, enabling you to turn the lights on and off, eliminating the need and danger of having to leave the vehicle in reverse to utilize the lights.

Backup Wiring Kit #47-0647 Includes:

- Illuminated rocker switch
- 30 amp relay
- 15 amp in-line fuse
- Connectors
- Wires



47-0647

| PART    | DESCRIPTION AND APPLICATION | REQD             | LIST  | SELL  |
|---------|-----------------------------|------------------|-------|-------|
| 47-0647 | BACKUP LIGHT WIRING KIT     | RANGER 83-05 (1) | 24.94 | 19.95 |

Chrome Rear Step Bumpers give your truck the ability to tow up to 300 pounds tongue weight and 3,500 pounds trailer weight.

These bumpers offer the ease of bolt-on installation, the convenience of a step and come complete with rear license plate lamps. Do not exceed truck manufacturer's recommended towing capacity. A Bumper Mounting Kit #50-0050 is required when installing these rear bumpers.

\* After the sell price means Oversize Part Charge. Your order will incur a charge of \$20.00. When ordering multiple oversized parts only one Oversize Part Charge of \$20.00 will be applied to your order.

### Chrome Rear Step Bumper - Diamond Tread

This traditional utility bumper features a classic embossed steel top plate on a stylish and reliable step bumper.

| PART    | DESCRIPTION AND APPLICATION      | REQD                | LIST   | SELL     |
|---------|----------------------------------|---------------------|--------|----------|
| 50-5285 | CHROME STEP BUMPER-DIAMOND TREAD | STYLESIDE 83-05 (1) | 249.94 | 199.95 * |
| 50-0050 | BUMPER MOUNTING KIT              | STYLESIDE 83-05 (1) | 37.44  | 29.95    |

### Chrome Rear Step Bumper - Polymer Pad

This classic style rear step bumper features a step pad to give your truck that finishing touch. Made from molded polymer, the step pad protects your truck from scratches while the grid pattern adds an excellent anti-skid surface for sure footing while loading and unloading.

| PART    | DESCRIPTION AND APPLICATION   | REQD                | LIST   | SELL     |
|---------|-------------------------------|---------------------|--------|----------|
| 50-5289 | CHROME STEP BUMPER W/STEP PAD | STYLESIDE 83-05 (1) | 287.44 | 229.95 * |
| 50-0050 | BUMPER MOUNTING KIT           | STYLESIDE 83-05 (1) | 37.44  | 29.95    |

### Replacement License Plate Lamp Set

Fits Bumpers listed above only.



48-4990

| PART    | DESCRIPTION AND APPLICATION  | REQD                  | LIST  | SELL |
|---------|------------------------------|-----------------------|-------|------|
| 48-4990 | REPLACEMENT LICENSE LAMP SET | (1)                   | 12.44 | 9.95 |
| 47-0232 | REPLACEMENT BULB             | FITS 48-4990 LAMP (2) | 1.19  | .95  |



## Chrome Door Mirror Cover Set



50-4791

Chrome Mirror Cover Set fits textured power mirrors on 1995-05 models and textured manual mirrors on 1999-05 models.

Chrome Mirror Covers give your truck the style and elegance of a luxury model. These covers are made from automotive grade ABS plastic finished with a high quality chrome finish. Designed to withstand harsh conditions, they install securely with preapplied 3M™ tape. Mirror covers require no drilling or cutting and install in seconds!

| PART    | DESCRIPTION AND APPLICATION         | REQD      | LIST  | SELL  |
|---------|-------------------------------------|-----------|-------|-------|
| 50-4791 | DOOR MIRROR COVER SET-CHROME RANGER | 95-05 (1) | 99.94 | 79.95 |

## Emblems

Ranger 1983-05



| PART    | ILL# | DESCRIPTION AND APPLICATION                | REQD      | LIST   | SELL  |
|---------|------|--|-----------|--------|-------|
| 42-3345 | (1)  | HOOD ORNAMENT<br>WREATH W/LIONS-RED RANGER | 84-88 (1) | 112.44 | 89.95 |
| 50-7190 | (2)  | GRILLE EMBLEM "FORD OVAL" W/O STX          | 83-97 (1) | 37.44  | 29.95 |
| 50-7191 |      | GRILLE EMBLEM "FORD OVAL" RANGER           | 98-00 (1) | 24.94  | 19.95 |
| 50-7194 |      | GRILLE EMBLEM "FORD OVAL" RANGER           | 01-03 (1) | 27.44  | 21.95 |
| 42-3491 |      | GRILLE EMBLEM "FORD OVAL" RANGER           | 04-05 (1) | 43.69  | 34.95 |
| 50-7154 | (3)  | FENDER EMBLEM "RANGER XLT" CHROME          | 89-95 (2) | 37.44  | 29.95 |
| 50-7157 | (4)  | FENDER EMBLEM "RANGER XLT" SILVER          | 96-05 (2) | 24.94  | 19.95 |
| 50-7158 | (5)  | FENDER EMBLEM "RANGER XL" SILVER           | 93-95 (2) | 56.19  | 44.95 |
| 50-7159 | (6)  | FENDER EMBLEM "RANGER XL" SILVER           | 96-03 (2) | 33.69  | 26.95 |
| 50-7152 | (7)  | FENDER EMBLEM "RANGER" SILVER              | 89-95 (2) | 31.19  | 24.95 |
| 50-7166 | (8)  | FENDER EMBLEM "RANGER" CHROME              | 96-05 (2) | 24.94  | 19.95 |
| 50-7167 | (9)  | FENDER EMBLEM "RANGER" SILVER              | 96-05 (2) | 24.94  | 19.95 |
| 42-3491 | (10) | TAILGATE EMBLEM "FORD OVAL" RANGER         | 88-92 (1) | 43.69  | 34.95 |
| 50-7190 | (11) | TAILGATE EMBLEM "FORD OVAL" RANGER         | 93-05 (1) | 37.44  | 29.95 |
| 50-7189 | (12) | TAILGATE EMBLEM "ELECTRIC" RANGER          | 99-02 (1) | 43.69  | 34.95 |
| 50-7188 | (11) | TAILGATE EMBLEM "LEAF" RANGER              | 99-03 (1) | 31.19  | 24.95 |

## Stainless Steel Emblem Trim



42-3608

Add a dash of flash to your truck with Stainless Steel Emblem Trim. Mirror-like finish, Type 304 stainless steel patterns are laser cut for a precise fit around your truck's existing emblems. Each self-adhesive pattern attaches with 3M™ tape for a quick and easy install. Call or go online and order yours today!

## Stainless Steel Liftgate Emblem Trim

|         |                       |
|---------|-----------------------|
| 42-3608 | TRIM FOR "FORD" OVAL  |
| 42-3601 | TRIM FOR "RANGER XLT" |

## Emblems Not Included

|           |           |       |       |
|-----------|-----------|-------|-------|
| BRII EXPL | 89-94 (1) | 24.94 | 19.95 |
| RANGER    | 89-05 (2) | 49.94 | 39.95 |

## Emblems

Explorer 1991-94



| PART    | ILL# | DESCRIPTION AND APPLICATION      | REQD      | LIST  | SELL  |
|---------|------|----------------------------------|-----------|-------|-------|
| 50-7192 | (1)  | GRILLE EMBLEM "FORD OVAL" "A"    | 91-94 (1) | 37.44 | 29.95 |
| 50-7193 | (2)  | GRILLE EMBLEM "FORD OVAL" "B"    | 91-94 (1) | 49.94 | 39.95 |
| 50-7190 | (3)  | LIFTGATE EMBLEM "FORD OVAL"      | 91-94 (1) | 37.44 | 29.95 |
| 50-7172 | (4)  | LIFTGATE EMBLEM "EXPLORER XL"    | 91-94 (1) | 74.94 | 59.95 |
| 50-7173 | (5)  | LIFTGATE EMBLEM "EXPLORER XLT"   | 91-94 (1) | 43.69 | 34.95 |
| 50-7174 | (6)  | LIFTGATE EMBLEM "EXPLORER SPORT" | 91-94 (1) | 62.44 | 49.95 |

Note: "A" For models with black or painted grille.  
"B" For models with chrome grille.

## Emblems

Bronco II 1984-90



|         |     |  |            |        |       |
|---------|-----|--|------------|--------|-------|
| 50-7161 | (1) | FENDER EMBLEM "BRONCO II" BRII           | 3/87-88(2) | 24.94  | 19.95 |
| 50-7161 |     | LIFTGATE EMBLEM "BRONCO II" BRII         | 3/87-88(1) | 24.94  | 19.95 |
| 50-7165 | (2) | FENDER EMBLEM "BRONCO II" EDDIEBAUER     | 87-90(2)   | 74.94  | 59.95 |
| 50-7165 |     | LIFTGATE EMBLEM "BRONCO II" EDDIEBAUER   | 87-90(1)   | 74.94  | 59.95 |
| 50-7190 | (3) | LIFTGATE EMBLEM "FORD OVAL" BRII         | 89-90 (1)  | 37.44  | 29.95 |
| 42-3345 | (4) | HOOD ORNAMENT<br>WREATH W/LIONS-RED BRII | 84-88 (1)  | 112.44 | 89.95 |

## Reproduction Stainless Steel

### Door Mirror

Ranger 1983-92

Bronco II 1984-90

Explorer 1991-94

Can be used to replace original style mirror on models equipped with factory internal door mirror brace.

#### Hardware Included



|         |                |                          |           |       |       |
|---------|----------------|--------------------------|-----------|-------|-------|
| 49-6620 | DOOR MIRROR-LH | STAINLESS STEEL 5" X 8"  | 83-94 (1) | 49.94 | 39.95 |
| 49-6621 | DOOR MIRROR-RH | STAINLESS STEEL 5" X 8"  | 83-94 (1) | 49.94 | 39.95 |
| 49-6623 | DOOR MIRROR-RH | CONVEX STAINLESS 5" X 8" | 85-94 (1) | 49.94 | 39.95 |

## Reproduction Chrome Door Mirror

Ranger 1983-89

Bronco II 1984-89

#### Hardware Included

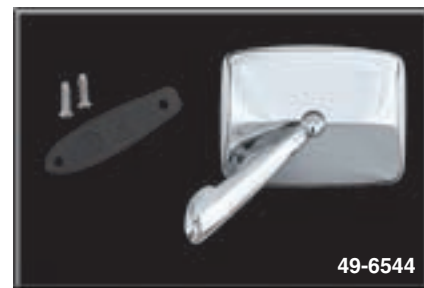

|         |                       |                 |           |       |       |
|---------|-----------------------|-----------------|-----------|-------|-------|
| 49-6544 | DOOR MIRROR-LH-CHROME | MANUAL RGR BRII | 83-89 (1) | 49.94 | 39.95 |
| 49-6545 | DOOR MIRROR-RH-CHROME | MANUAL RGR BRII | 83-89 (1) | 49.94 | 39.95 |

## Tripod and Lo-Mount Mirrors

These are universal mirrors, not direct OE replacements; therefore, mounting locations may differ from OE.

The Lo-Mount Mirror has a 5" x 7" mirror head, features a ball base. The mounting bracket is lo-mount style and includes hardware.



#### Hardware Included

|         |                 |           |                  |       |       |
|---------|-----------------|-----------|------------------|-------|-------|
| 49-6581 | MIRROR-TRIPOD   | STAINLESS | 7-1/2" X 10-1/2" | 24.94 | 19.95 |
| 49-6591 | MIRROR HEAD     | STAINLESS | 7-1/2" X 10-1/2" | 16.19 | 12.95 |
| 49-6592 | MIRROR HEAD     | WHITE     | 7-1/2" X 10-1/2" | 16.19 | 12.95 |
| 49-6582 | MIRROR-LO-MOUNT | STAINLESS | 5" X 7"          | 24.94 | 19.95 |
| 49-6590 | MIRROR HEAD     | STAINLESS | 5" X 7"          | 12.44 | 9.95  |

## Reproduction Black Door Mirror

Ranger 1985-92

Bronco II 1985-90

Explorer 1991-94



#### Hardware Included

|         |                          |         |           |       |       |
|---------|--------------------------|---------|-----------|-------|-------|
| 49-6640 | DOOR MIRROR-LH-BLACK     | 4" X 6" | 85-94 (1) | 49.94 | 39.95 |
| 49-6641 | DOOR MIRROR-RH-BLK CONVX | 4" X 6" | 85-94 (1) | 49.94 | 39.95 |

## Chrome Door Edge Peep Mirror

Chrome Door Edge Peep Mirror is 4" and fits both left and right hand sides of your truck. Attaches to front outer edge of door window frame.



|         |                       |  |           |       |       |
|---------|-----------------------|--|-----------|-------|-------|
| 49-6501 | DOOR EDGE PEEP MIRROR |  | 83-05 (2) | 23.69 | 18.95 |
|---------|-----------------------|--|-----------|-------|-------|

## Reproduction Power Door Mirror

Explorer 1991-94



50-7122

| PART    | DESCRIPTION AND APPLICATION |          | REQD      | LIST   | SELL  |
|---------|-----------------------------|----------|-----------|--------|-------|
| 50-7122 | DOOR MIRROR-LH-BLACK-POWER  | EXPLORER | 91-94 (1) | 124.94 | 99.95 |
| 50-7123 | DOOR MIRROR-RH-BLACK-POWER  | EXPLORER | 91-94 (1) | 124.94 | 99.95 |

## Reproduction Door Mirror

Ranger 1993-05

Door Mirrors are original equipment for the years listed, but will fit all 1993-05 models.



50-7138



50-7140

|         |                |                       |           |       |       |
|---------|----------------|-----------------------|-----------|-------|-------|
| 50-7138 | DOOR MIRROR-LH | BLACK TEXTURED MANUAL | 93-05 (1) | 62.44 | 49.95 |
| 50-7139 | DOOR MIRROR-RH | BLACK TEXTURED MANUAL | 93-05 (1) | 62.44 | 49.95 |
| 50-7140 | DOOR MIRROR-LH | BLACK TEXTURED MANUAL | 99-05 (1) | 62.44 | 49.95 |
| 50-7141 | DOOR MIRROR-RH | BLACK TEXTURED MANUAL | 99-05 (1) | 62.44 | 49.95 |



50-7142



50-7144

| PART    | DESCRIPTION AND APPLICATION |                |           | REQD      | LIST   | SELL  |
|---------|-----------------------------|----------------|-----------|-----------|--------|-------|
| 50-7142 | DOOR MIRROR-LH              | BLACK SMOOTH   | POWER "A" | 93-97 (1) | 124.94 | 99.95 |
| 50-7143 | DOOR MIRROR-RH              | BLACK SMOOTH   | POWER "A" | 93-97 (1) | 124.94 | 99.95 |
| 50-7144 | DOOR MIRROR-LH              | BLACK TEXTURED | POWER     | 95-05 (1) | 124.94 | 99.95 |
| 50-7145 | DOOR MIRROR-RH              | BLACK TEXTURED | POWER     | 95-05 (1) | 124.94 | 99.95 |

Note: "A" Paint to match the color of your exterior.

## Fiberglass SunVisor or MoonVisor ... Designed for Better Aerodynamics



50-5220

**Limited Lifetime Warranty**

The Fiberglass SunVisor and MoonVisor are custom designed for your truck to ensure a perfect fit. The patented airflow design gives you improved aerodynamics and sturdy construction. They install with self-tapping screws and custom hex head covers.

Aerodynamic ribs add strength and eliminate the need for center support brackets. They are made with uniform 1/8" thick fiberglass and machine finished edges to give them maximum strength with a smooth, perfect fit.

|         |                     |           |           |        |        |
|---------|---------------------|-----------|-----------|--------|--------|
| 50-5220 | FIBERGLASS SUNVISOR | STD CAB   | 83-92 (1) | 349.94 | 279.95 |
| 50-5221 | FIBERGLASS SUNVISOR | SUPER CAB | 86-92 (1) | 349.94 | 279.95 |
| 50-5232 | FIBERGLASS SUNVISOR | EXPLORER  | 91-94 (1) | 349.94 | 279.95 |



50-5225

The Fiberglass MoonVisor is the hottest night look around with high visibility. The amber lights are recessed to give a sleek look and are virtually unbreakable. Easy-to-install wiring harness with a hidden wire channel for a concealed look is included.

| PART    | DESCRIPTION AND APPLICATION            | REQD      | LIST   | SELL   |
|---------|--|-----------|--------|--------|
| 50-5225 | FIBERGLASS MOONVISOR-LIGHTED STD CAB   | 83-92 (1) | 462.44 | 369.95 |
| 50-5226 | FIBERGLASS MOONVISOR-LIGHTED SUPER CAB | 86-92 (1) | 462.44 | 369.95 |
| 50-5233 | FIBERGLASS MOONVISOR-LIGHTED EXPLORER  | 91-94 (1) | 462.44 | 369.95 |

## Smoke Headlight Covers ... Stylish Protection



50-4741

**Limited Lifetime Warranty**

Headlight Cover Set gives your truck a dramatic change in styling while protecting headlights from road debris. Installation is quick and easy. They are easy to remove and replace for simple cleaning. Available in smoke only.

*May not be legal in some states; please check with your state and local authorities before ordering.*

| PART    | DESCRIPTION AND APPLICATION        | REQD      | LIST  | SELL  |
|---------|------------------------------------|-----------|-------|-------|
| 50-4740 | HEADLIGHT COVER SET-SMOKE RGR BRII | 83-88 (1) | 49.94 | 39.95 |
| 50-4741 | HEADLIGHT COVER SET-SMOKE RGR BRII | 89-92 (1) | 49.94 | 39.95 |
| 50-4741 | HEADLIGHT COVER SET-SMOKE EXPLORER | 91-94 (1) | 49.94 | 39.95 |
| 50-4753 | HEADLIGHT COVER SET-SMOKE RANGER   | 93-97 (1) | 49.94 | 39.95 |
| 50-4754 | HEADLIGHT COVER SET-SMOKE RANGER   | 98-00 (1) | 49.94 | 39.95 |
| 50-4755 | HEADLIGHT COVER SET-SMOKE RANGER   | 01-04 (1) | 49.94 | 39.95 |

## Bug Shields - No Drill Installation

The Original No Drill premium OE quality mechanical mounting system is made from durable impact-resistant materials. Includes all mounting hardware and easy installation instructions.



50-4957

**Super Guard Bug Shield** features a contoured wrap-around aerodynamic shape for complete nose and fender protection.

|         |                        |            |           |       |       |
|---------|------------------------|------------|-----------|-------|-------|
| 50-4957 | SUPER GUARD BUG SHIELD | RGR BRII   | 89-92 (1) | 87.44 | 69.95 |
| 50-4957 | SUPER GUARD BUG SHIELD | EXPLORER   | 91-94 (1) | 87.44 | 69.95 |
| 50-4961 | SUPER GUARD BUG SHIELD | RANGER     | 93-97 (1) | 87.44 | 69.95 |
| 50-4962 | SUPER GUARD BUG SHIELD | "A" RANGER | 98-03 (1) | 87.44 | 69.95 |
| 50-4963 | SUPER GUARD BUG SHIELD | "B" RANGER | 01-03 (1) | 87.44 | 69.95 |
| 50-4964 | SUPER GUARD BUG SHIELD | RANGER     | 04-05 (1) | 87.44 | 69.95 |

50-4953



**Aero Wrap XE Bug Shield** features lower profile contoured styling for a sleek wrap design.

| PART    | DESCRIPTION AND APPLICATION        | REQD      | LIST  | SELL  |
|---------|------------------------------------|-----------|-------|-------|
| 50-4953 | AERO WRAP XE BUG SHIELD RGR BRII   | 89-92 (1) | 74.94 | 59.95 |
| 50-4953 | AERO WRAP XE BUG SHIELD EXPLORER   | 91-94 (1) | 74.94 | 59.95 |
| 50-4965 | AERO WRAP XE BUG SHIELD RANGER     | 93-97 (1) | 62.44 | 49.95 |
| 50-4966 | AERO WRAP XE BUG SHIELD "A" RANGER | 98-03 (1) | 74.94 | 59.95 |
| 50-4967 | AERO WRAP XE BUG SHIELD "B" RANGER | 01-03 (1) | 62.44 | 49.95 |
| 50-4968 | AERO WRAP XE BUG SHIELD RANGER     | 04-05 (1) | 62.44 | 49.95 |

Note: "A" For models with steel hood.  
"B" For models without steel hood.

## Bug Deflector Protects Your Truck



50-4950

Add styling and hood/windshield protection to your truck. Custom molded Bug Deflectors are manufactured from "Implex", a technologically advanced, rugged yet flexible high impact material that is virtually unbreakable, very scratch resistant, ultra-violet stable and provides excellent weatherability. The stand-away design allows easy cleaning behind the deflector and prevents contact with the hood at high speeds or in high wind conditions.

Installation is fast and easy with all necessary hardware included. Available in smoke only. Call or go online and order yours today!

| PART    | DESCRIPTION AND APPLICATION  | REQD      | LIST  | SELL  |
|---------|------------------------------|-----------|-------|-------|
| 50-4950 | BUG DEFLECTOR-SMOKE RGR BRII | 83-92 (1) | 62.44 | 49.95 |
| 50-4950 | BUG DEFLECTOR-SMOKE EXPLORER | 91-94 (1) | 62.44 | 49.95 |



## Round Grille Guards and Brush Guards ... Give Your Truck Front End Protection

**Ranger** 1989-03  
**Bronco II** 1989-90  
**Explorer** 1991-94

**Modular Grille Guards** bolt together for quick assembly. They feature 2-3/8" cross tubes with 5/16" side plates and welded light tabs.

**Brush Guards** bolt directly to Grille Guards to give full front end protection.

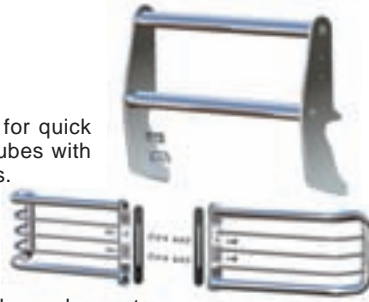

Available in chrome or high gloss black powder coat.

| PART          | DESCRIPTION AND APPLICATION |                    |           | REQD   | LIST     | SELL |
|---------------|-----------------------------|--------------------|-----------|--------|----------|------|
| Grille Guards |                             |                    |           |        |          |      |
| 50-5050       | CHROME GRILLE GUARD         | BRONCO II EXPLORER | 89-94 (1) | 287.44 | 229.95 * |      |
| 50-5050       | CHROME GRILLE GUARD         | "A" RANGER         | 89-92 (1) | 287.44 | 229.95 * |      |
| 50-5051       | CHROME GRILLE GUARD         |                    | 93-97 (1) | 249.94 | 199.95 * |      |
| 50-5052       | CHROME GRILLE GUARD         |                    | 98 (1)    | 287.44 | 229.95 * |      |
| 50-5053       | CHROME GRILLE GUARD         | "B" RANGER         | 99-00 (1) | 324.94 | 259.95 * |      |
| 50-5055       | CHROME GRILLE GUARD         |                    | 01-03 (1) | 324.94 | 259.95 * |      |
| 50-5060       | BLACK GRILLE GUARD          | BRONCO II EXPLORER | 89-94 (1) | 212.44 | 169.95 * |      |
| 50-5060       | BLACK GRILLE GUARD          | RANGER             | 89-92 (1) | 212.44 | 169.95 * |      |
| 50-5062       | BLACK GRILLE GUARD          |                    | 98 (1)    | 237.44 | 189.95 * |      |
| 50-5063       | BLACK GRILLE GUARD          | "B" RANGER         | 99-00 (1) | 274.94 | 219.95 * |      |
| 50-5065       | BLACK GRILLE GUARD          |                    | 01-03 (1) | 274.94 | 219.95 * |      |

Note: "A" Fits models with bumper impact strip.  
 "B" Fits models with mesh style grille.

- 3 year warranty on triple chrome.
- 1 year warranty on black powder coat.

\* After the sell price means Oversize Part Charge. Your order will incur a charge of \$20.00. When ordering multiple oversized parts only one Oversize Part Charge of \$20.00 will be applied to your order.

| PART         | DESCRIPTION AND APPLICATION |       |       |                    | REQD      | LIST   | SELL   |
|--------------|-----------------------------|-------|-------|--------------------|-----------|--------|--------|
| Brush Guards |                             |       |       |                    |           |        |        |
| 50-5070      | CHROME                      | BRUSH | GUARD | BRONCO II EXPLORER | 89-94 (1) | 199.94 | 159.95 |
| 50-5070      | CHROME                      | BRUSH | GUARD | RANGER             | 89-92 (1) | 199.94 | 159.95 |
| 50-5072      | CHROME                      | BRUSH | GUARD | RANGER             | 98 (1)    | 224.94 | 179.95 |
| 50-5073      | CHROME                      | BRUSH | GUARD | RANGER             | 99-03 (1) | 199.94 | 159.95 |
| 50-5082      | BLACK                       | BRUSH | GUARD | RANGER             | 98 (1)    | 187.44 | 149.95 |
| 50-5083      | BLACK                       | BRUSH | GUARD | RANGER             | 99-03 (1) | 187.44 | 149.95 |

## Hood Scoops and Louver Panels ... Add a Performance Look to Your Truck



|         |                         |  |        |       |
|---------|-------------------------|--|--------|-------|
| 49-3980 | HOOD SCOOP SET - SMALL  | PERFORMANCE STYLE 19"L X 10-1/2"W X 1-1/2"H  | 87.44  | 69.95 |
| 49-3981 | HOOD SCOOP SET - MEDIUM | PERFORMANCE STYLE 27"L X 12-5/8"W X 1-1/2"H  | 87.44  | 69.95 |
| 49-3983 | HOOD SCOOP SET          | REVERSE EUROPEAN STYLE 29"L X 16-1/2"W X 1"H | 112.44 | 89.95 |

Unique stylized hood scoops and louver panels transforms the look of your stock vehicle into a "high performance truck." Constructed from durable, heat resistant, high impact ABS material, they are easily painted to match the color of your truck. They feature NO drill installation, and mount with 3M™ adhesive foam tape, included.

|         |                  |            |                    |       |       |
|---------|------------------|------------|--------------------|-------|-------|
| 49-3990 | LOUVER PANEL SET | 6 LOUVERS  | 9" LONG X 5" WIDE  | 24.94 | 19.95 |
| 49-3991 | LOUVER PANEL SET | 9 LOUVERS  | 13" LONG X 5" WIDE | 24.94 | 19.95 |
| 49-3992 | LOUVER PANEL SET | 12 LOUVERS | 17" LONG X 5" WIDE | 28.69 | 22.95 |

## Front Valance Enhances Your Truck's Styling

Install Front Valances to enhance the styling and personalize your truck. Body styling pieces are made from tough urethane so they can take the knocks and still look new. Paintable to match your truck. Designed for a perfect fit and is easy to install.

Add this Light Kit to your Valance for an even hotter look.



| PART    | DESCRIPTION AND APPLICATION |          | REQD      | LIST   | SELL     |
|---------|-----------------------------|----------|-----------|--------|----------|
| 50-5240 | VALANCE                     | RGR BRII | 83-88 (1) | 349.94 | 279.95 * |
| 50-5241 | VALANCE                     | RGR BRII | 89-92 (1) | 349.94 | 279.95 * |
| 50-5241 | VALANCE                     | EXPLORER | 91-94 (1) | 349.94 | 279.95 * |
| 50-5248 | VALANCE                     | RGR BRII | 89-92 (1) | 374.94 | 299.95 * |
| 50-5248 | VALANCE                     | EXPLORER | 91-94 (1) | 374.94 | 299.95 * |
| 50-5242 | VALANCE LIGHT KIT           | "A"      | 83-94 (1) | 99.94  | 79.95    |

Note: "A" Fits Valances #50-5240 and #50-5241 only.

\* After the sell price means Oversize Part Charge. Your order will incur a charge of \$20.00. When ordering multiple oversized parts only one Oversize Part Charge of \$20.00 will be applied to your order.

## Custom Flexible Chrome Trim ... Design it – Cut it – Install it



Fuel Door  
Skin Kit



Rocker Panel Trim Kits

Add a unique custom chrome look to your vehicle with this Flexible Universal Chrome Trim ... the ultimate Truck or SUV Trim. Now you can design accents and trim on your vehicle in the traditional patterns or create a unique custom look; it's your choice. Use a combination of any of the kits to achieve the look you want.

- The Chrome ABS Trim is easily cut with a pair of sharp scissors and features 3M™ peel-off backing for super strong adhesion.
- Scratch Resistant - UV Coated - Bright Chrome Finish.
- Pattern material is included for design and fitment of the flexible chrome laminate. Use the sand paper in the kit to clean up any edges or corners. This fun project will make your truck or SUV stand out from the rest.
- Available in four widths.

Design it – Cut it – Install it! Just peel off the protective cover then stand back and admire your custom accents and trim. Always double check all measurements of materials needed for your design for your vehicle against available sizes of kits.

| PART    | DESCRIPTION AND APPLICATION               | REQD | LIST   | SELL   |
|---------|---|------|--------|--------|
| 42-1200 | CHROME ROCKER TRIM KIT 5 PC 5" X 54"      | A/R  | 174.94 | 139.95 |
| 42-1201 | CHROME ROCKER TRIM KIT 5 PC 6" X 54"      | A/R  | 174.94 | 139.95 |
| 42-1202 | CHROME ROCKER TRIM KIT 5 PC 7" X 54"      | A/R  | 187.44 | 149.95 |
| 42-1203 | CHROME ROCKER TRIM KIT 5 PC 8" X 54"      | A/R  | 187.44 | 149.95 |
| 42-1204 | CHROME PILLAR POST TRIM KIT 5 PC 5" X 24" | A/R  | 99.94  | 79.95  |
| 42-1205 | CHROME FUEL DOOR SKIN KIT 1 PC 8" X 8"    | A/R  | 33.69  | 26.95  |

## Stainless Steel Rocker Panel Trim Covers Up Rust and Scratches



Stainless Steel Rocker Panel Trim features a polished mirror finish that dresses up your truck and covers up rust and scratches.

Easy installation with included 3M™ tape, and no drilling required.

| PART    | DESCRIPTION AND APPLICATION                       | REQD   | LIST   | SELL |
|---------|---|--------|--------|------|
| 50-5127 | ROCKER PANEL TRIM BRONCO II 84-88 (1)             | 199.94 | 159.95 |      |
| 50-5128 | ROCKER PANEL TRIM BRONCO II 89-90 (1)             | 224.94 | 179.95 |      |
| 50-5129 | ROCKER PANEL TRIM "A" 2 DOOR EXPLORER 91-94 (1)   | 124.94 | 99.95  |      |
| 50-5131 | ROCKER PANEL TRIM "B" 4 DOOR EXPLORER 91-94 (1)   | 249.94 | 199.95 |      |
| 50-5133 | ROCKER PANEL TRIM "A+C" 4 DOOR EXPLORER 91-94 (1) | 124.94 | 99.95  |      |

|         |                       |                  |           |        |        |
|---------|-----------------------|------------------|-----------|--------|--------|
| 50-5120 | ROCKER PANEL TRIM SET | STD CAB SHORTBED | 83-88 (1) | 174.94 | 139.95 |
| 50-5122 | ROCKER PANEL TRIM SET | STD CAB LONGBED  | 83-88 (1) | 174.94 | 139.95 |
| 50-5124 | ROCKER PANEL TRIM SET | SUPER CAB RANGER | 86-88 (1) | 174.94 | 139.95 |
| 50-5121 | ROCKER PANEL TRIM SET | STD CAB SHORTBED | 89-92 (1) | 149.94 | 119.95 |
| 50-5123 | ROCKER PANEL TRIM SET | STD CAB LONGBED  | 89-92 (1) | 149.94 | 119.95 |
| 50-5125 | ROCKER PANEL TRIM SET | SUPER CAB RANGER | 89-92 (1) | 162.44 | 129.95 |

Note: "A" Available in chrome only.  
 "B" For models with factory molding.  
 "C" For models without factory molding.

## Aluminum Running Boards Give You a Step Up

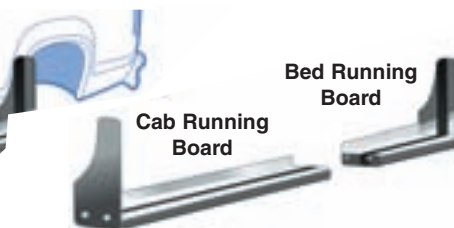
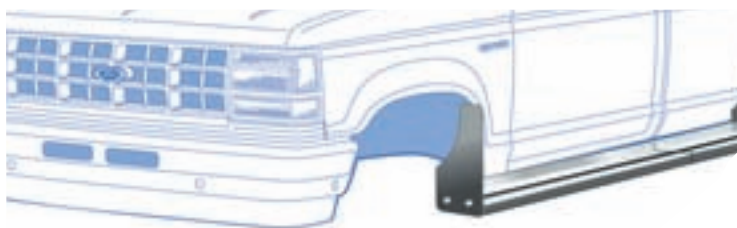

**Extruded Aluminum Running Boards** feature classic styling on a functional board. Rugged extruded aluminum that is finished with a brite-dip anodized coating makes these running boards durable. They feature a rough tape that runs the entire length of the boards to give you secure stepping all year round.

Full size stone guards protect the Extruded Running Boards from road debris. Mounting brackets are made from heavy-duty steel for added strength.

\* After the sell price means Oversize Part Charge. Your order will incur a charge of \$20.00. When ordering multiple oversized parts only one Oversize Part Charge of \$20.00 will be applied to your order.

| PART    | DESCRIPTION AND APPLICATION              | REQD      | LIST   | SELL     |
|---------|--|-----------|--------|----------|
| 50-5030 | RUNNING BOARDS-CAB-EXTRUDED STD CAB RGR  | 83-97 (1) | 174.94 | 139.95   |
| 50-5035 | RUNNING BOARDS-CAB-EXTRUDED SUPR CAB RGR | 93-97 (1) | 224.94 | 179.95 * |
| 50-5031 | RUNNING BOARDS-BED-EXTRUDED SHORTBED     | 83-97 (1) | 124.94 | 99.95    |
| 50-5032 | RUNNING BOARDS-BED-EXTRUDED LONGBED      | 83-97 (1) | 124.94 | 99.95    |
| 50-5033 | RUNNING BOARDS-EXTRUDED 2DR EXPLORER     | 91-94 (1) | 224.94 | 179.95 * |
| 50-5034 | RUNNING BOARDS-EXTRUDED 4DR EXPLORER     | 91-94 (1) | 237.44 | 189.95 * |



## Round Side Step Bars ... The Perfect Blend of Style and Function

\* After the sell price means Oversize Part Charge. Your order will incur a charge of \$20.00. When ordering multiple oversized parts only one Oversize Part Charge of \$20.00 will be applied to your order.

| PART                        | DESCRIPTION AND APPLICATION |     |                  |       | REQD | LIST   | SELL   |
|-----------------------------|-----------------------------|-----|------------------|-------|------|--------|--------|
| Stainless Steel Step Bars   |                             |     |                  |       |      |        |        |
| 50-5087                     | STEP BARS-STAINLESS         | 4DR | EXPLORER         | 91-94 | (1)  | 399.94 | 319.95 |
| 50-5085                     | STEP BARS-STAINLESS         |     | RANGER STD CAB   | 83-97 | (1)  | 374.94 | 299.95 |
| 50-4871                     | STEP BARS-STAINLESS         |     | RANGER STD CAB   | 98-03 | (1)  | 374.94 | 299.95 |
| 50-5086                     | STEP BARS-STAINLESS         |     | RANGER SUPER CAB | 86-97 | (1)  | 374.94 | 299.95 |
| 50-4873                     | STEP BARS-STAINLESS         | 2DR | RANGER SUPER CAB | 98-04 | (1)  | 374.94 | 299.95 |
| 50-4874                     | STEP BARS-STAINLESS         | 4DR | RANGER SUPER CAB | 99-05 | (1)  | 374.94 | 299.95 |
| Black Powder Coat Step Bars |                             |     |                  |       |      |        |        |
| 50-5097                     | STEP BARS-BLACK             | 4DR | EXPLORER         | 91-94 | (1)  | 324.94 | 259.95 |
| 50-5095                     | STEP BARS-BLACK             |     | RANGER STD CAB   | 83-97 | (1)  | 312.44 | 249.95 |
| 50-4876                     | STEP BARS-BLACK             |     | RANGER STD CAB   | 98-03 | (1)  | 312.44 | 249.95 |
| 50-5096                     | STEP BARS-BLACK             |     | RANGER SUPER CAB | 86-97 | (1)  | 312.44 | 249.95 |
| 50-4878                     | STEP BARS-BLACK             | 2DR | RANGER SUPER CAB | 98-04 | (1)  | 249.94 | 199.95 |
| 50-4879                     | STEP BARS-BLACK             | 4DR | RANGER SUPER CAB | 99-05 | (1)  | 312.44 | 249.95 |



**Round Side Step Bars**  
Available in Stainless Steel  
or Black Powder Coat

Round Step Bars feature built in steps designed for both beauty and practicality. The step pads are UV tested to ensure long life in hot or cold climates. Step Bars feature 3" round tubes and are completely bolt on, no drilling required.

## Flexy-Flares™ ... To Cover Those Wide Tires

Flexy-Flares™ provide protection from mud, dirt, gravel and salt. They are an attractive styling addition to any truck. Flexy-Flares™ are a necessity in many states where wide tires must be covered by a fender.

Sold as Set of 4



Constructed from the finest quality EDPM synthetic rubber, they won't crack or peel in cold weather or droop in high temperatures. These heavy-duty flares use a wire insert on the outer edge for extra strength and added rigidity. The exclusive built-in curvature allows the flare to fit the fenderwell without wrinkles or buckling. Flexy-Flares™ extend your fenders 3" and come with complete hardware packs for easy installation.

| PART    | DESCRIPTION AND APPLICATION |                  | REQD     | LIST      | SELL         |
|---------|-----------------------------|------------------|----------|-----------|--------------|
| 50-5190 | FLEXY-FLARES                | FENDER EXTENSION | RGR BRII | 83-88 (1) | 124.94 99.95 |
| 50-5191 | FLEXY-FLARES                | FENDER EXTENSION | RGR BRII | 89-92 (1) | 112.44 89.95 |
| 50-5192 | FLEXY-FLARES                | FENDER EXTENSION | RANGER   | 93-05 (1) | 124.94 99.95 |
| 50-5191 | FLEXY-FLARES                | FENDER EXTENSION | EXPLORER | 91-94 (1) | 112.44 89.95 |

## No Drill Fender Flares Designed for Strength and Styling

Sold as Set of 4

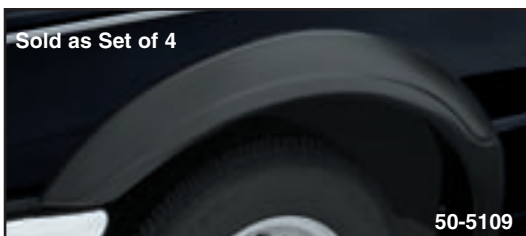

OE quality No Drill Fender Flares use a no drill fixing system and include easy instructions. Extends your fender 1-3/4".

Custom designed for strength and attractive styling, they are made from UV protected OE approved material. Computer designed and custom molded for your truck. Can be painted to match the color of your truck.

| PART    | DESCRIPTION AND APPLICATION      |        | REQD      | LIST   | SELL   |
|---------|----------------------------------|--------|-----------|--------|--------|
| 50-5109 | FENDER FLARE SET-NO DRILL 1-3/4" | RANGER | 93-05 (1) | 449.94 | 359.95 |

## Stainless Steel Fender Trim Molding

Custom fit polished Stainless Steel Fender Trim Molding features a mirror finish that dresses up your truck while protecting your wheel wells. Guaranteed to fit and installs easily without bending or cutting.

Rubber trim and hardware included; drilling is required to the bottom of the wheel wells for installation.

Sold as Set of 4

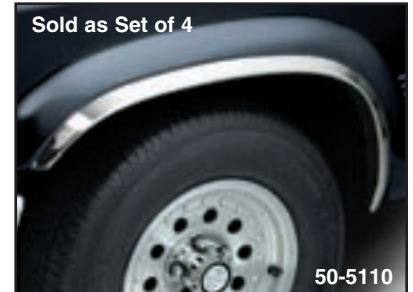

|         |                           |           |           |           |       |       |
|---------|---------------------------|-----------|-----------|-----------|-------|-------|
| 50-5110 | FENDER TRIM MOLDING       | STYLESIDE | RANGER    | 89-92 (1) | 99.94 | 79.95 |
| 50-5114 | FENDER TRIM MOLDING       |           | RANGER    | 93-05 (1) | 99.94 | 79.95 |
| 50-5110 | FENDER TRIM MOLDING       |           | BRONCO II | 89-90 (1) | 99.94 | 79.95 |
| 50-5111 | FENDER TRIM MOLDING "A"   | 2 DOOR    | EXPLORER  | 91-94 (1) | 99.94 | 79.95 |
| 50-5112 | FENDER TRIM MOLDING "A"B" | 4 DOOR    | EXPLORER  | 91-94 (1) | 99.94 | 79.95 |
| 50-5113 | FENDER TRIM MOLDING "B"C" | 4 DOOR    | EXPLORER  | 91-94 (1) | 99.94 | 79.95 |

Note: "A" Trim is tapered from 1-1/2" to 2" wide.  
"B" Does not fit Limited models.  
"C" Trim measures 1" wide.

## OE Style Wheel Arch Molding Kit

Ranger 1983-92  
Bronco II 1989-90

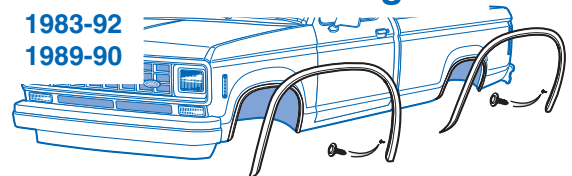

All Molding Includes Hardware for Installation



The 1989-90 Bronco II was not originally equipped with Wheel Arch Molding. The 1989-92 Ranger molding is interchangeable and an excellent complement to your Bronco II.

|         |                            |          |           |        |        |
|---------|----------------------------|----------|-----------|--------|--------|
| 50-9310 | WHEEL ARCH MOLDING KIT-4PC | RANGER   | 83-88 (1) | 87.44  | 69.95  |
| 50-9320 | WHEEL ARCH MOLDING KIT-4PC | RGR BRII | 89-92 (1) | 199.94 | 159.95 |



## Side Window Deflector Set



The aerodynamically designed high impact Acrylic Window Deflector will not fade or cloud. It allows 25% light transmission to keep the inside of your truck's cab cooler. It is made of a 50/50 blend of Plex DR Acrylic for long lasting construction. Installation is easy, attaches with 3M™ OE approved tape included with deflector, no drilling is required.

|         |                           |        |           |           |       |       |
|---------|---------------------------|--------|-----------|-----------|-------|-------|
| 50-5245 | SIDE WINDOW DEFLECTOR SET | "A"2PC | BRONCO II | 84-90 (1) | 49.94 | 39.95 |
| 50-5246 | SIDE WINDOW DEFLECTOR SET | "B"2PC | BRONCO II | 84-90 (1) | 62.44 | 49.95 |
| 50-5205 | SIDE WINDOW DEFLECTOR SET | 2PC    | EXPLORER  | 91-94 (1) | 37.44 | 29.95 |
| 50-5207 | SIDE WINDOW DEFLECTOR SET | 4PC    | EXPLORER  | 91-94 (1) | 62.44 | 49.95 |
| 50-5245 | SIDE WINDOW DEFLECTOR SET | "A"2PC | RANGER    | 83-92 (1) | 49.94 | 39.95 |
| 50-5246 | SIDE WINDOW DEFLECTOR SET | "B"2PC | RANGER    | 83-92 (1) | 62.44 | 49.95 |
| 50-5249 | SIDE WINDOW DEFLECTOR SET | 2PC    | RANGER    | 93-05 (1) | 37.44 | 29.95 |
| 50-5256 | SIDE WINDOW DEFLECTOR SET | 4PC    | SUPER CAB | 93-98 (1) | 99.94 | 79.95 |
| 50-5257 | SIDE WINDOW DEFLECTOR SET | 4PC    | SUPER CAB | 99-05 (1) | 99.94 | 79.95 |

Note: "A" Fits models without vent window.  
"B" Fits models with vent window.

## In Channel Slimline Window Visor Set



Slimline Window Visors locate easily and firmly into your door channel. Provides fresh airflow and improved wind drag in all weather plus helps prevent window fogging. Available in smoke colored tough acrylic. Designed specifically for your vehicle. Installation is easy, attaches with 3M™ OE approved tape included, no drilling is required.

|         |                    |         |           |           |       |       |
|---------|--------------------|---------|-----------|-----------|-------|-------|
| 50-5253 | SLIMLINE VISOR SET | "A" 2PC | BRONCO II | 84-90 (1) | 62.44 | 49.95 |
| 50-5209 | SLIMLINE VISOR SET | 2PC     | EXPLORER  | 91-94 (1) | 62.44 | 49.95 |
| 50-5210 | SLIMLINE VISOR SET | 4PC     | EXPLORER  | 91-94 (1) | 87.44 | 69.95 |
| 50-5253 | SLIMLINE VISOR SET | "A" 2PC | RANGER    | 83-92 (1) | 62.44 | 49.95 |
| 50-5254 | SLIMLINE VISOR SET | 2PC     | RANGER    | 93-05 (1) | 62.44 | 49.95 |

Note: "A" Fits models without vent window.

## Chrome Simulated Fender Vent Sets



Double Bar  
Available Again

42-1260



42-1260



42-1262



42-1264

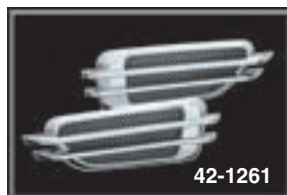

42-1261

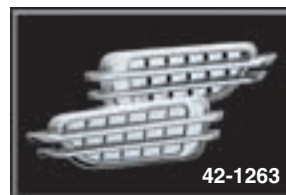

42-1263



42-1265

Upgrade the look and style of your vehicle with Chrome Simulated Fender Vent Sets. Chrome-plated ABS plastic vents include stick-on 3M™ tape for a fast and easy installation with no drilling required. Call or go online and order yours today!

| PART    | DESCRIPTION AND APPLICATION |             |            | REQD | LIST  | SELL  |
|---------|-----------------------------|-------------|------------|------|-------|-------|
| 42-1260 | FENDER VENT SET             | CHROME MESH | SINGLE BAR | (1)  | 62.44 | 49.95 |
| 42-1261 | FENDER VENT SET             | CHROME MESH | DOUBLE BAR | (1)  | 62.44 | 49.95 |
| 42-1262 | FENDER VENT SET             | CHROME VENT | SINGLE BAR | (1)  | 62.44 | 49.95 |
| 42-1263 | FENDER VENT SET             | CHROME VENT | DOUBLE BAR | (1)  | 62.44 | 49.95 |
| 42-1264 | FENDER VENT SET             | BLACK VENT  | SINGLE BAR | (1)  | 62.44 | 49.95 |
| 42-1265 | FENDER VENT SET             | BLACK VENT  | DOUBLE BAR | (1)  | 62.44 | 49.95 |

## Slotted Cab Window Cover Set



50-4731



50-5247

These Slotted Cab Window Covers are the best way to dress up the quarter glass on your Super Cab truck. They make the perfect complement to the Slotted or Tuff Tail Light Covers. Installation is easy, attaches with 3M™ OE approved tape included with deflector, no drilling is required.

|         |                                 |           |           |        |       |
|---------|---------------------------------|-----------|-----------|--------|-------|
| 50-4731 | 3 SLOT CAB WINDOW COVER SET     | SUPER CAB | 86-92 (1) | 124.94 | 99.95 |
| 50-5247 | 5 SLOT CAB WINDOW COVER SET 2DR | SUPER CAB | 86-05 (1) | 99.94  | 79.95 |
| 50-5252 | 4 SLOT CAB WINDOW COVER SET 4DR | SUPER CAB | 98-05 (1) | 99.94  | 79.95 |

## Window Visor Set ...

## Lets Fresh Air In and Keeps Rain Out



50-5243

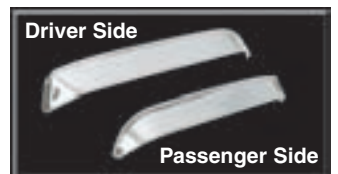

Driver Side

Passenger Side

You can keep your truck windows partially open, constantly circulating fresh air, while keeping rain, wind and noise out. Damaging heat build-up inside your cab is reduced. Comes with one Window Visor for each door. Mounting hardware is included.

| PART    |              | DESCRIPTION AND APPLICATION |           |           | REQD  | LIST  | SELL |
|---------|--------------|-----------------------------|-----------|-----------|-------|-------|------|
| 50-5243 | WINDOW VISOR | SET-STAINLESS               | BRONCO II | 84-90 (1) | 49.94 | 39.95 |      |
| 50-5244 | WINDOW VISOR | SET-BLACK                   | BRONCO II | 84-90 (1) | 49.94 | 39.95 |      |
| 50-5243 | WINDOW VISOR | SET-STAINLESS               | RANGER    | 83-92 (1) | 49.94 | 39.95 |      |
| 50-5244 | WINDOW VISOR | SET-BLACK                   | RANGER    | 83-92 (1) | 49.94 | 39.95 |      |

## Stainless Steel Bed Caps Protect with Quality and Style

Polished stainless steel bed caps protect your bed rails with quality and style. Cover damaged rails or protect that new paint job from nicks and scratches.

Installs easily with 3M™ tape included.

\* After the sell price means Oversize Part Charge. Your order will incur a charge of \$20.00. When ordering multiple oversized parts only one Oversize Part Charge of \$20.00 will be applied to your order.



### Available in Mirror Finish or Diamond Plate

#### Stainless Steel Mirror Finish Bed Caps

| PART    | DESCRIPTION AND APPLICATION                      | REQD   | LIST    | SELL |
|---------|--|--------|---------|------|
| 50-5130 | MIRROR FINISH FRONT BED PNL CAP RANGER 83-92 (1) | 37.44  | 29.95   |      |
| 50-5135 | MIRROR FINISH BEDRAIL CAP SET SHORTBED 83-92 (1) | 112.44 | 89.95 * |      |
| 50-5136 | MIRROR FINISH BEDRAIL CAP SET LONGBED 83-92 (1)  | 124.94 | 99.95 * |      |
| 50-5132 | MIRROR FINISH TAILGATE CAP RANGER 83-92 (1)      | 37.44  | 29.95   |      |
| 50-5158 | MIRROR FINISH FRONT BED PNL CAP RANGER 93-05 (1) | 37.44  | 29.95   |      |
| 50-5137 | MIRROR FINISH BEDRAIL CAP SET SHORTBED 93-05 (1) | 112.44 | 89.95 * |      |
| 50-5138 | MIRROR FINISH BEDRAIL CAP SET LONGBED 93-05 (1)  | 124.94 | 99.95 * |      |
| 50-5134 | MIRROR FINISH TAILGATE CAP STYLESIDE 93-05 (1)   | 37.44  | 29.95   |      |

| PART    | DESCRIPTION AND APPLICATION                  | REQD   | LIST    | SELL |
|---------|--|--------|---------|------|
| 50-5140 | DIAMOND FRONT BED PANEL CAP RANGER 83-92 (1) | 37.44  | 29.95   |      |
| 50-5145 | DIAMOND BEDRAIL CAP SET SHORTBED 83-92 (1)   | 112.44 | 89.95 * |      |
| 50-5146 | DIAMOND BEDRAIL CAP SET LONGBED 83-92 (1)    | 124.94 | 99.95 * |      |
| 50-5142 | DIAMOND TAILGATE CAP RANGER 83-92 (1)        | 37.44  | 29.95   |      |
| 50-5159 | DIAMOND FRONT BED PANEL CAP RANGER 93-05 (1) | 37.44  | 29.95   |      |
| 50-5147 | DIAMOND BEDRAIL CAP SET SHORTBED 93-05 (1)   | 112.44 | 89.95 * |      |
| 50-5148 | DIAMOND BEDRAIL CAP SET LONGBED 93-05 (1)    | 124.94 | 99.95 * |      |
| 50-5143 | DIAMOND TAILGATE CAP STYLESIDE 93-05 (1)     | 37.44  | 29.95   |      |

## Aluminum SportRails Add Style to any Pickup

Sleek rounded top edge design extends less than two inches above the height of the bed. Foam mounting strips protect your vehicle's paint while tie down anchor points keep your cargo secure. Aluminum construction with anodized finish.



\* After the sell price means Oversize Part Charge. Your order will incur a charge of \$20.00. When ordering multiple oversized parts only one Oversize Part Charge of \$20.00 will be applied to your order.

|         |            |         |          |     |        |          |
|---------|------------|---------|----------|-----|--------|----------|
| 49-3596 | SPORTRAILS | 72-1/4" | SHORTBED | (1) | 199.94 | 159.95 * |
|---------|------------|---------|----------|-----|--------|----------|

## Stainless Steel Side Rails with Pop Up Lockers

Four Pop Up Tie Down Locker locations offer a total of 2,000 pounds of tie down strength on these side rails enabling the handling of any type of truck cargo. Manufactured from stainless steel. Easy no-drill installation.



| PART    | DESCRIPTION AND APPLICATION                       | REQD   | LIST   | SELL | PART    | DESCRIPTION AND APPLICATION                      | REQD   | LIST   | SELL |
|---------|---|--------|--------|------|---------|--|--------|--------|------|
| 50-5216 | SIDE RAIL SET-POP UP SS SHORTBED RANGER 83-05 (1) | 437.44 | 349.95 |      | 50-5215 | SIDE RAIL SET-POP UP SS LONGBED RANGER 83-05 (1) | 449.94 | 359.95 |      |

## ABS Caps Offer Protection with Style

These ABS Caps offer protection for your bed rails, tailgate and the front of your truck's bed. Choose the look you want with ribbed or smooth bed caps. Pre-cut stake pocket holes keep the factory look. Quick easy installation with 3M™ tape, included.



50-4760

50-4761

Available in  
Smooth or Ribbed

\* After the sell price means Oversize Part Charge. Your order will incur a charge of \$20.00. When ordering multiple oversized parts only one Oversize Part Charge of \$20.00 will be applied to your order.

| PART    | DESCRIPTION AND APPLICATION        | REQD  | LIST  | SELL | PART    | DESCRIPTION AND APPLICATION                   | REQD  | LIST    | SELL |
|---------|------------------------------------|-------|-------|------|---------|---|-------|---------|------|
| 50-4763 | ABS FRONT BED CAP RANGER 93-05 (1) | 37.44 | 29.95 |      | 50-4760 | ABS BED CAPS-SMOOTH SHORTBED RANGER 93-05 (1) | 87.44 | 69.95 * |      |
|         |                                    |       |       |      | 50-4761 | ABS BED CAPS-RIBBED SHORTBED RANGER 93-05 (1) | 99.94 | 79.95 * |      |
|         |                                    |       |       |      | 50-4762 | ABS TAILGATE CAP STYLESIDE 93-05 (1)          | 37.44 | 29.95   |      |

### Limited Lifetime Warranty



## Bed Mat and Tailgate Mat Protect Your Truck

### Limited Lifetime Warranty

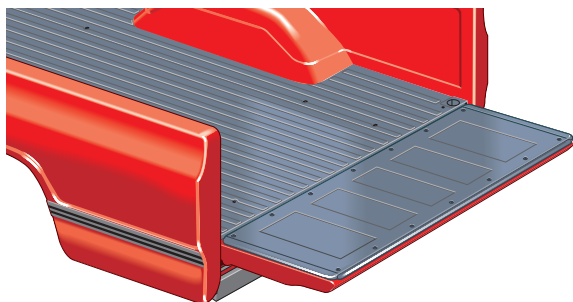

Protect your truck bed against dents, scratches and chemical spills while helping reduce dangerous load shifts. This rugged black Bed Mat is virtually indestructible and made with 3/8" thick cord-reinforced rubber for optimum tear strength. Also available is the 1/4" Medium Weight Rubber Tailgate Mat made from the same durable cord-reinforced black rubber as the Bed Mat and provides excellent protection from dents and scratches during loading and unloading.

The smooth, raised ribs running lengthwise permit easy loading and unloading. The knobby underside promotes aeration and drainage to keep your truck bed dry, helping to prevent rust and mildew. A raised border around the perimeter of the mat improves appearance and definition.

Both Mats can be easily installed and removed. Requires minimal maintenance; cleanup is easy with soap and water.

\* After the sell price means Oversize Part Charge. Your order will incur a charge of \$20.00. When ordering multiple oversized parts only one Oversize Part Charge of \$20.00 will be applied to your order.

| PART   | DESCRIPTION AND APPLICATION |          |           | REQD      | LIST  | SELL    |
|--|-----------------------------|----------|-----------|-----------|-------|---------|
| 3/8" Thick Heavy Weight Bed Mat and Tailgate Mat |                             |          |           |           |       |         |
| 50-5297  | BED MAT-HEAVY WEIGHT        | SHORTBED | STYLESIDE | 83-05 (1) | 87.44 | 69.95 * |
| 50-5298  | BED MAT-HEAVY WEIGHT        | LONGBED  | STYLESIDE | 83-05 (1) | 87.44 | 69.95 * |
| 50-5306  | BED MAT-HEAVY WEIGHT        |          | FLARESIDE | 93-05 (1) | 87.44 | 69.95   |
|  |                             |          |           |           |       |         |
| 50-5299  | TAILGATE MAT-HEAVY WEIGHT   |          | STYLESIDE | 83-92 (1) | 37.44 | 29.95   |
| 50-5304  | TAILGATE MAT-HEAVY WEIGHT   |          | STYLESIDE | 93-05 (1) | 37.44 | 29.95   |
| 50-5305  | TAILGATE MAT-HEAVY WEIGHT   |          | FLARESIDE | 93-05 (1) | 37.44 | 29.95   |

### 1/4" Thick Medium Weight Bed Mat and Tailgate Mat

|         |                            |          |                     |       |         |
|---------|----------------------------|----------|---------------------|-------|---------|
| 50-5300 | BED MAT-MEDIUM WEIGHT      | SHORTBED | STYLESIDE 83-05 (1) | 37.44 | 29.95 * |
| 50-5301 | BED MAT-MEDIUM WEIGHT      | LONGBED  | STYLESIDE 83-05 (1) | 49.94 | 39.95 * |
| 50-5302 | TAILGATE MAT-MEDIUM WEIGHT |          | STYLESIDE 83-92 (1) | 18.69 | 14.95   |

## Vinyl Rail-Guards Provide Protection for Your Truck's Bed Rails



Rail-Guard is an innovative way to protect your truck's bed rails. It's made of impact absorbing heavy-duty vinyl and can be installed in just minutes, with no drilling required. The full width 3M™ adhesive over the entire backside ensures maximum holding and means condensation and dirt cannot get under the Rail-Guard. Rail-Guard can also be used on running boards, rocker panels and in other applications where an attractive protection strip is needed.

Rail-Guard Set is a 22 foot roll of 3-3/4" wide vinyl for bedsides and tailgate with a 6 foot roll of 1" extrusion for the front bed panel. Tailgate Guard is a 6 foot roll of 3-3/4" material. Must be sized and cut to fit.

### Tailgate Rail-Guard Also Available Separately

|         |                      |        |           |       |       |
|---------|----------------------|--------|-----------|-------|-------|
| 49-3712 | VINYL RAIL-GUARD SET | RANGER | 83-05 (1) | 87.44 | 69.95 |
| 49-3710 | TAILGATE RAIL-GUARD  | RANGER | 83-05 (1) | 24.94 | 19.95 |

## Tonneau Covers Save Gas and Protect Your Cargo



| PART    | DESCRIPTION AND APPLICATION |           | REQD                | LIST   | SELL     |
|---------|-----------------------------|-----------|---------------------|--------|----------|
| 50-4973 | TONNEAU COVER               | SHORTBED  | STYLESIDE 83-05 (1) | 324.94 | 259.95 * |
| 50-4972 | TONNEAU COVER               | LONGBED   | STYLESIDE 83-05 (1) | 324.94 | 259.95 * |
| 50-4974 | TONNEAU COVER               | FLARESIDE | 93-05 (1)           | 324.94 | 259.95 * |



| PART    | DESCRIPTION AND APPLICATION |           | REQD                | LIST   | SELL     |
|---------|-----------------------------|-----------|---------------------|--------|----------|
| 50-4981 | HINGED TONNEAU COVER        | SHORTBED  | STYLESIDE 83-05 (1) | 487.44 | 389.95 * |
| 50-4992 | HINGED TONNEAU COVER        | LONGBED   | STYLESIDE 83-05 (1) | 499.94 | 399.95 * |
| 50-4993 | HINGED TONNEAU COVER        | FLARESIDE | 93-05 (1)           | 499.94 | 399.95 * |

A **Tonneau Cover** is the most economical way to protect your cargo. The heavy-duty vinyl cover keeps your valuables out of sight. The black enameled aluminum frame clamps to your truck bed so there's no need to drill any holes and the frame does not attach to the tailgate so it can be opened as needed. Smooth, aerodynamic profile improves gas mileage by as much as 10%, and saves you money.

These Tonneau Covers feature special reversible snaps, which allow you to adjust tension to compensate for weather conditions. Position the snap stud low for a tight fit in hot weather or reverse the snap stud to high for looser fit in cold weather. Corners and snaps are backed with thick polymer to maintain smooth, good looks in any weather. Strong and durable fiberglass reinforced nylon snaps will not break.

The large, adjustable bows aid in shedding rain and snow and are easily removed to haul bulky items, then easily reinstalled. Locking corners allow easy removal of the tail rail for quick access to haul longer loads. The vinyl cover comes with a 10-year warranty and the frame has a lifetime warranty.

The **Hinged Tonneau Cover** design allows you to unlock the polymer covered locking handles and lift the tonneau cover, which creates full access to the bed without unsnapping the entire cover. The aluminum frame features stainless steel and brass snaps and locking corners allowing easy removal. The quick release front hinge makes removal of the entire cover and frame easy or if you can't leave the frame, roll up the vinyl cover and secure with the convenient straps, then remove the bows and tail rail to haul that bulky load.

### IMPROVES



\* After the sell price means Oversize Part Charge. Your order will incur a charge of \$20.00. When ordering multiple oversized parts only one Oversize Part Charge of \$20.00 will be applied to your order.



## Tailgate Running Light Kit ... For Added Visibility



49-3702

Additional rear lighting is a proven safety factor, providing added visibility to following vehicles. These Tailgate Running Lights have a distinctive styling that is popular for big Dualie tailgates. A good alternative location for these lights is above the rear window.

The lights are a 2-piece design with the lens snapping to a chrome plated plastic body. Concealed mount screws and the neoprene gasket ensure a clean, easy installation. Five light kit comes complete with wire harness and mounting hardware.

|         |                            |             |     |       |       |
|---------|----------------------------|-------------|-----|-------|-------|
| 49-3702 | TAILGATE RUNNING LIGHT KIT | RED 5 LIGHT | (1) | 24.94 | 19.95 |
|---------|----------------------------|-------------|-----|-------|-------|

## Steel Rear Roll Pan Offers Smooth Styling

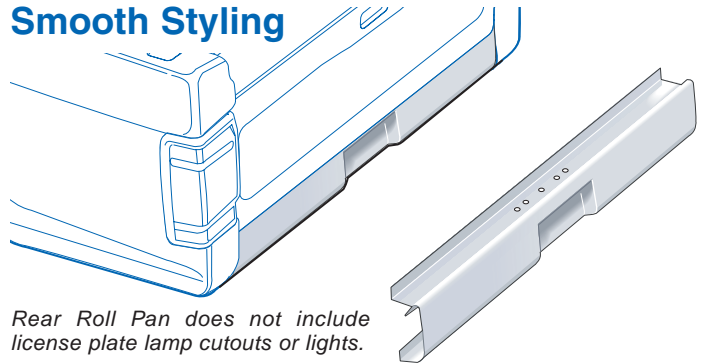

Rear Roll Pan does not include license plate lamp cutouts or lights.

Roll Pan welds into place.

| PART    | DESCRIPTION AND APPLICATION       | REQD      | LIST   | SELL   |
|---------|-----------------------------------|-----------|--------|--------|
| 50-9630 | REAR ROLL PAN W/LICENSE RANGER    | 83-92 (1) | 199.94 | 159.95 |
| 50-9631 | REAR ROLL PAN W/LICENSE STYLESIDE | 93-05 (1) | 174.94 | 139.95 |

## Fiberglass Rear Valance ... Completes the Aerodynamic Look of Your Truck

The Fiberglass Rear Valance mounts below the tailgate of your truck to complete the aerodynamic look. This easy-to-install valance was designed on the truck to give you a perfect fit. Comes in an easy-to-paint gelcoat white smooth finish. The mounting hardware is concealed by the valance for a smooth look. The valance also features a recessed license plate holder. *Check your local bumper laws before ordering.*

*Because of the nature of fiberglass, rear valance may need sanding and fitting.*

### Limited Lifetime Warranty

| PART    | DESCRIPTION AND APPLICATION | REQD      | LIST   | SELL     |
|---------|-----------------------------|-----------|--------|----------|
| 50-5238 | REAR VALANCE RANGER         | 83-92 (1) | 287.44 | 229.95 * |
| 50-5239 | REAR VALANCE STYLESIDE      | 93-97 (1) | 287.44 | 229.95   |
| 50-5237 | REAR VALANCE STYLESIDE      | 98-02 (1) | 287.44 | 229.95 * |



50-5238

\* After the sell price means Oversize Part Charge. Your order will incur a charge of \$20.00. When ordering multiple oversized parts only one Oversize Part Charge of \$20.00 will be applied to your order.

## Tailgate Handle Relocator Kit

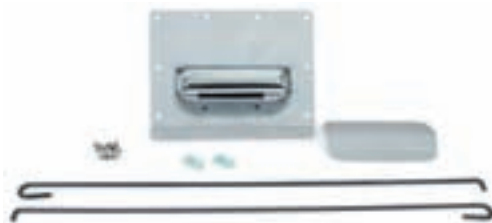

50-9598

This kit allows you to relocate the tailgate handle to the inside of your truck's bed. All parts needed and instructions for relocation are included with kit.

|         |                               |           |           |        |        |
|---------|-------------------------------|-----------|-----------|--------|--------|
| 50-9598 | TAILGATE HANDLE RELOCATOR KIT | RANGER    | 83-92 (1) | 149.94 | 119.95 |
| 50-9596 | TAILGATE HANDLE RELOCATOR KIT | STYLESIDE | 93-05 (1) | 87.44  | 69.95  |
| 50-9597 | TAILGATE HANDLE RELOCATOR KIT | FLARESIDE | 93-05 (1) | 87.44  | 69.95  |

## Tailgate Cover ... For a Smooth Stylish Appearance

Steel Tailgate Covers will give your truck that smooth, clean appearance you have been looking for.



50-9595

Paint to match the color of your truck. It simply slips over your stock tailgate and welds into place.

\* After the sell price means Oversize Part Charge. Your order will incur a charge of \$20.00. When ordering multiple oversized parts only one Oversize Part Charge of \$20.00 will be applied to your order.

|         |                       |        |           |        |          |
|---------|-----------------------|--------|-----------|--------|----------|
| 50-9595 | TAILGATE COVER-SMOOTH | RANGER | 83-92 (1) | 149.94 | 119.95 * |
|---------|-----------------------|--------|-----------|--------|----------|

## Chrome Handle Cover Sets ... Style and Elegance for Your Truck

Chrome Handle Covers give your truck the style and elegance of a luxury model without the cost or effort of chroming your original handles. These covers are made from automotive grade ABS plastic finished with a high quality chrome finish.

Designed to withstand harsh conditions they install securely with preapplied 3M™ tape. Handle sets require no drilling or cutting and install in seconds!

| PART    | DESCRIPTION AND APPLICATION | REQD   | LIST      | SELL  |       |
|---------|-----------------------------|--------|-----------|-------|-------|
| 50-7402 | DOOR HANDLE COVER SET-2PC   | RANGER | 04-05 (1) | 49.94 | 39.95 |
| 50-7425 | TAILGATE HANDLE COVER       | RANGER | 98-03 (1) | 31.19 | 24.95 |

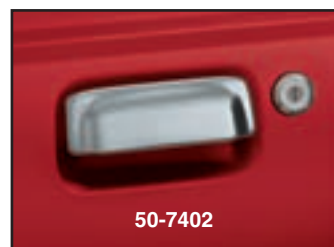

50-7402

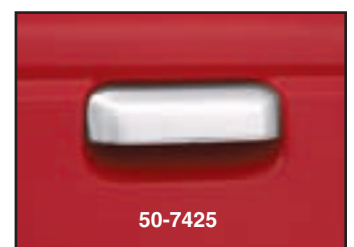

50-7425

## Receiver Hitch and Accessories for All Your Towing Needs

Class III rating for towing  
up to 5,000 pounds.



50-5151

Hitch is easy to install with minimal drilling. Corrosion resistant powder coat polyester black paint finish. Standard 2" receiver.

|         |       |                   |           |        |          |
|---------|-------|-------------------|-----------|--------|----------|
| 50-5151 | HITCH | 3,500 LB RANGER   | 91-97 (1) | 212.44 | 169.95 * |
| 50-5153 | HITCH | 4,000 LB RANGER   | 98-05 (1) | 224.94 | 179.95 * |
| 50-5152 | HITCH | 5,000 LB EXPLORER | 91-94 (1) | 212.44 | 169.95 * |



49-4182

49-4181

5/8" Locking Hitch Pin protects any hitch mounted item from theft. Dust cap seals out dirt and water for trouble-free use. Includes two keys. 5/8" Hitch Pin and Clip is made from zinc-plated steel.

|         |                    |      |     |       |       |
|---------|--------------------|------|-----|-------|-------|
| 49-4182 | LOCKING HITCH PIN  | 5/8" | (1) | 24.94 | 19.95 |
| 49-4181 | HITCH PIN AND CLIP | 5/8" | (1) | 4.94  | 3.95  |



Complete your towing package with a wiring harness.

|         |                |                     |           |       |       |
|---------|----------------|---------------------|-----------|-------|-------|
| 49-4190 | WIRING HARNESS | SPLICE-IN RANGER    | 83-85 (1) | 6.19  | 4.95  |
| 50-5181 | WIRING HARNESS | T-CONNECT RANGER    | 86-92 (1) | 24.94 | 19.95 |
| 50-5182 | WIRING HARNESS | T-CONNECT RANGER    | 93-99 (1) | 24.94 | 19.95 |
| 50-5185 | WIRING HARNESS | T-CONNECT RANGER    | 00-03 (1) | 24.94 | 19.95 |
| 49-4190 | WIRING HARNESS | SPLICE-IN BRONCO II | 84-86 (1) | 6.19  | 4.95  |
| 50-5183 | WIRING HARNESS | T-CONNECT BRONCO II | 87-90 (1) | 49.94 | 39.95 |
| 50-5184 | WIRING HARNESS | T-CONNECT EXPLORER  | 91-94 (1) | 24.94 | 19.95 |



Hitch Ball Mount - Choose the best fitting ball mount with the right amount of rise or drop to even out the load. Raise or lower the height of your trailer ball by the amount listed for level towing.

|         |                  |                              |       |       |
|---------|------------------|------------------------------|-------|-------|
| 49-4160 | HITCH BALL MOUNT | 6,000 LB 3/4"RISE 2"DROP (1) | 24.94 | 19.95 |
| 49-4161 | HITCH BALL MOUNT | 5,000 LB 2"RISE 3-1/4"DRP(1) | 24.94 | 19.95 |



Chrome Hitch Ball features a 1" diameter shank includes lock washer and nut. Trailer Balls are listed by diameter. Choose the diameter you need to match your trailer.

|         |                    |          |     |       |       |
|---------|--------------------|----------|-----|-------|-------|
| 49-4170 | HITCH BALL 1-7/8"  | 2,000 LB | (1) | 9.94  | 7.95  |
| 49-4171 | HITCH BALL 2"      | 5,000 LB | (1) | 9.94  | 7.95  |
| 49-4172 | HITCH BALL 2-5/16" | 5,000 LB | (1) | 18.69 | 14.95 |

\* After the sell price means Oversize Part Charge. Your order will incur a charge of \$20.00. When ordering multiple oversized parts only one Oversize Part Charge of \$20.00 will be applied to your order.

## Driving Light Set



42-1524

Driving lights provide a longer, more focused beam pattern for improved long-range vision.

- Reinforced steel housing features a black finish with an adjustable chrome mounting bracket and a 10mm mounting stud.
- State-of-the-art reflector, in combination with a strong semi-hardened crystal glass lens, gives you maximum light output from a 4-1/2" diameter light.

## Smoke Tail Light Cover Set ... For a Real Styling Enhancement



50-4745

Tail Light Cover Set will dramatically enhance the look of your truck. They mount easily using included 3M™ Automotive Dual Lock to provide a smooth appearance. Brake lights show through when on, but disappear when off. Available in smoke only.

*Tail Light Covers may not be legal in some states; please check with your state and local authorities before ordering.*

| PART    | DESCRIPTION AND APPLICATION |           |          | REQD      | LIST  | SELL  |
|---------|-----------------------------|-----------|----------|-----------|-------|-------|
| 50-4745 | TAIL LIGHT COVER            | SET-SMOKE | RGR BIII | 83-92 (1) | 49.94 | 39.95 |
| 50-4746 | TAIL LIGHT COVER            | SET-SMOKE | EXPLORER | 91-94 (1) | 49.94 | 39.95 |
| 50-4747 | TAIL LIGHT COVER            | SET-SMOKE | RANGER   | 93-97 (1) | 49.94 | 39.95 |
| 50-4748 | TAIL LIGHT COVER            | SET-SMOKE | RANGER   | 98-05 (1) | 49.94 | 39.95 |

## Chrome Tail Light Covers

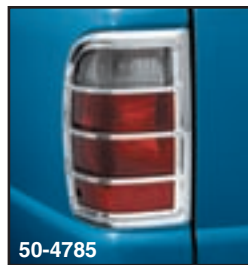

50-4785

Enhance the appearance of your truck with Chrome Tail Light Covers. Engineered to match the shape and design of your OE tail lights for a perfect fit. Tail Light Covers install easily using pre-applied 3M™ automotive tape.

- Provides additional protection for your tail lights.
- Triple chrome-plated ABS.
- Quick and easy installation.

| PART    | DESCRIPTION AND APPLICATION |        | REQD      | LIST  | SELL  |
|---------|-----------------------------|--------|-----------|-------|-------|
| 50-4784 | CHROME TAIL LIGHT COVER SET | RANGER | 98-00 (1) | 74.94 | 59.95 |
| 50-4785 | CHROME TAIL LIGHT COVER SET | RANGER | 01-05 (1) | 87.44 | 69.95 |

## ABS Slotted Tail Light Cover Set



50-4730

These Slotted Tail Light Covers are made from paintable ABS plastic and are guaranteed to fit. They install easily with included OE grade 3M™ tape, no metal screws or attachments to scratch your truck.

Large horizontal symmetrical slots are vacuum formed with rolled edges and a seamless finish.

| PART    | DESCRIPTION AND APPLICATION  |          |           |       | REQD  | LIST | SELL |
|---------|------------------------------|----------|-----------|-------|-------|------|------|
| 50-4730 | TAIL LIGHT COVER SET-SLOTTED | RGR BIII | 83-92 (1) | 49.94 | 39.95 |      |      |
| 50-4732 | TAIL LIGHT COVER SET-SLOTTED | EXPLORER | 91-94 (1) | 49.94 | 39.95 |      |      |
| 50-4726 | TAIL LIGHT COVER SET-SLOTTED | RANGER   | 93-97 (1) | 49.94 | 39.95 |      |      |
| 50-4727 | TAIL LIGHT COVER SET-SLOTTED | RANGER   | 98-00 (1) | 49.94 | 39.95 |      |      |
| 50-4728 | TAIL LIGHT COVER SET-SLOTTED | RANGER   | 01-05 (1) | 49.94 | 39.95 |      |      |

- Includes high efficiency halogen 12V 55W replaceable bulbs.
- Lights are complete with illuminated push button switch, 12-volt relay, all necessary wiring, mounting hardware and protective lens covers.

For added style, replace the white halogen bulb with a halogen blue-coated bulb. The blue-coated bulb creates an intense white light which is popular in today's new cars and trucks. Get the cool look of HID (high intensity discharge) lighting without the high price.

**For More Information on Xenon Bulb Set - See Page 57**

| PART    | DESCRIPTION AND APPLICATION |             | REQD | LIST  | SELL  |
|---------|-----------------------------|-------------|------|-------|-------|
| 42-1524 | DRIVING LIGHT SET           |             | (1)  | 62.44 | 49.95 |
| 42-1514 | HALOGEN BULB-WHITE          | FOR 42-1524 | (2)  | 4.94  | 3.95  |
| 42-1509 | HALOGEN BULB-BLUE           | FOR 42-1524 | (2)  | 16.19 | 12.95 |
| 42-1517 | XENON BULB SET-BLUE         | FOR 42-1524 | (1)  | 37.44 | 29.95 |

## Sliding Rear Window ... Easy Single Hand Access



50-9490

Sliding Rear Windows are self-latching for safety and security. The rocker design enables you single hand operation to open or close the window and still keep one hand on the wheel. Premium pile weatherstripping keeps the elements out and provides you smooth sliding operation. The contoured frame is designed for a secure fit and won't obstruct your rear view. The glass is 1,000°F heat tempered and meets DOT and SAE specifications. Available in clear or dark gray tinted windows. Call or go online and order today!

The installation for your new Sliding Rear Window is as simple as it sounds! Many people that have installed a Sliding Rear Window in the past can do this procedure in less than 30 minutes.

| PART                                     | DESCRIPTION AND APPLICATION                | REQD      | LIST   | SELL     |
|--|--|-----------|--------|----------|
| <b>Sliding Rear Window - Black Frame</b> |  |           |        |          |
| 50-9490                                  | SLIDING REAR WINDOW CLEAR STD CAB          | 83-97 (1) | 149.94 | 119.95 * |
| 50-9492                                  | SLIDING REAR WINDOW CLEAR "A" SUPER CAB    | 86-97 (1) | 224.94 | 179.95 * |
| 50-9492                                  | SLIDING REAR WINDOW CLEAR "A" RANGER       | 98-05 (1) | 224.94 | 179.95 * |
| 50-9491                                  | SLIDING REAR WINDOW DARK GRAY STD CAB      | 83-97 (1) | 174.94 | 139.95 * |
| 50-9493                                  | SLIDING REAR WINDOW DARK GRAY"A" SUPER CAB | 86-97 (1) | 237.44 | 189.95 * |
| 50-9493                                  | SLIDING REAR WINDOW DARK GRAY"A" RANGER    | 98-05 (1) | 237.44 | 189.95 * |



50-9493

A tool that makes the job easier is the Windshield Stick. It can be used to install or remove windows or window rubber. While you are installing your new window, it would be a great time to replace your cab to rear window seal, sold separately.

\*After the sell price means Oversize Part Charge. Your order will incur a charge of \$20.00. When ordering multiple oversized parts only one Oversize Part Charge of \$20.00 will be applied to your order.

### Rear Window Rubber

|         |                        |         |           |       |       |
|---------|------------------------|---------|-----------|-------|-------|
| 50-7670 | REAR WINDOW RUBBER-STD | STD CAB | 83-97 (1) | 37.44 | 29.95 |
|---------|------------------------|---------|-----------|-------|-------|

### Replacement Latch Assembly

|         |                                       |           |       |      |
|---------|---------------------------------------|-----------|-------|------|
| 49-6834 | LATCH ASSEMBLY-REPLACEMENT "B" RANGER | 83-05 (1) | 12.44 | 9.95 |
|---------|---------------------------------------|-----------|-------|------|

### Silicone Sealant and Windshield Stick

|         |                                     |              |      |      |
|---------|-------------------------------------|--------------|------|------|
| 42-0813 | SILICONE SEALANT WINDSHIELD & GLASS | 1.35 OZ TUBE | 6.19 | 4.95 |
| 42-0860 | WINDSHIELD STICK                    | (1)          | 2.44 | 1.95 |

Note: "A" Attaches with urethane adhesive. Professional installation is required. Contact your local glass installer for installation.  
"B" Fits Sliding Rear Windows listed on left only.

## Rear Cab Cover Blocks Glare

Rear Cab Cover shades your truck's cab from the sun during the day and reduces headlight glare at night. Also works great with pass through window to allow the fresh air in the cab without being wind blown.

| PART    | DESCRIPTION AND APPLICATION             | REQD      | LIST  | SELL  |
|---------|---|-----------|-------|-------|
| 50-4750 | CAB COVER-RR-SMOKE W/O CARGOLAMP RANGER | 83-92 (1) | 49.94 | 39.95 |
| 50-4751 | CAB COVER-RR-SMOKE W/CARGOLAMP RANGER   | 83-92 (1) | 49.94 | 39.95 |
| 50-4752 | CAB COVER-RR-SMOKE RANGER               | 93-03 (1) | 49.94 | 39.95 |



50-4751

**Limited Lifetime Warranty**

## LED Cab Roof Light Kits ... Add Visibility and Big Rig Style



49-3721

Complete the restyle of your truck with these Clear LED Cab Roof Light Kits! Kit comes complete with lights, wire harness, quick splice connectors and a dash mount panel with toggle switch plus indicator light. The switch allows the Cab Roof Lights to be operated independently of the headlights. Kits meet SAE specifications.

The two outside lights are known as clearance lights; the three inner ones are marker lights. Combined they give oncoming traffic a visual fix on your truck for additional safety.

### Additional LED benefits:

- Are longer lasting; can last up to 20,000 hours.
- Have no filament, which means they are less sensitive to vibrations caused by potholes and other uneven surfaces.
- Use only 15% of the energy required by incandescent bulbs, reducing the load placed on your truck's charging system.
- Emit less heat than incandescent bulbs.

| PART    | DESCRIPTION AND APPLICATION                 | REQD | LIST  | SELL  |
|---------|---|------|-------|-------|
| 49-3721 | LED CAB ROOF 5 LIGHT KIT CLEAR W/AMBER LEDS | (1)  | 99.94 | 79.95 |

## Cab Roof Light Kits ... Extra Visibility with Big Rig Style



49-3700

49-3701

49-3705

Most trucks do not come equipped with cab roof running lights. These lights are mandatory factory equipment on big rigs, one ton and above. The two outside lights are known as clearance lights, the three inner ones are marker lights. Combined they give oncoming traffic a visual fix on your truck, offering you additional safety. Kits come complete with lights, wire harness, quick splice connectors and a dash mount panel with toggle switch plus indicator light. The switch allows the Cab Roof Lights to be operated independently of the headlights. All kits meet SAE specifications.

|         |                      |              |     |       |       |
|---------|----------------------|--------------|-----|-------|-------|
| 49-3700 | CAB ROOF 5 LIGHT KIT | AMBER        | (1) | 62.44 | 49.95 |
| 47-0234 | REPLACEMENT BULB     | CLEAR        | (5) | 1.19  | .95   |
| 49-3701 | CAB ROOF 5 LIGHT KIT | AMBER        | (1) | 74.94 | 59.95 |
| 47-0234 | REPLACEMENT BULB     | CLEAR        | (5) | 1.19  | .95   |
| 49-3705 | CAB ROOF 5 LIGHT KIT | AMBER CHROME | (1) | 62.44 | 49.95 |
| 47-0232 | REPLACEMENT BULB     | CLEAR        | (5) | 1.19  | .95   |



### 3 Color LED Tailgate Light ... For Increased Safety with Style



Red, amber and white LEDs add more visibility and safety to your truck. Unit mounts neatly in the space between your tailgate and bumper with the included self-adhesive tape; no drilling required. Simple hook-up with the attached 4-prong adaptor that connects to your factory hitch plug or can be hard wired, if required. You will need to connect a power wire and reverse light wire to the included logic module to control the amber turn signal and white reverse light LEDs. Get noticed and be safer with style. Call or go online and order yours today!

- Full-length, dual-brightness red LEDs for running lights and brake lights.
- Red LEDs make your truck safer and more visible.
- Outer amber LEDs for turn signals.
- Amber LEDs clearly distinguish your turn signals from red brake lights.
- Wide center section white LEDs for reverse lights.
- More light where you need it most for backing up.

49-3706 LED TAILGATE LIGHT-3 COLOR 49" (1) 74.94 59.95

### Red LED Tailgate Light ... Adds Style and Safety



LED Tailgate Light turns on with your tail lights, brightens with your brake lights and flashes with your turn signals. Mounts neatly in the space between your tailgate and bumper with the included self-stick tape; no drilling required. Simple hook-up with the attached 4-prong adaptor that connects to your factory hitch plug or can be hard wired, if required.

| PART    | DESCRIPTION AND APPLICATION | REQD | LIST  | SELL  |
|---------|-----------------------------|------|-------|-------|
| 49-3708 | LED TAILGATE LIGHT-RED 49"  | (1)  | 62.44 | 49.95 |

### LED Under Body Lights ... Universal Fit for any Car or Truck



Change Between Modes with Included Remote Control



\* After the sell price means Oversize Part Charge. Your order will incur a charge of \$20.00. When ordering multiple oversized parts only one Oversize Part Charge of \$20.00 will be applied to your order.

Long life, low power draw LEDs are brighter and more durable than neon. Special reflector tubes provide a bright, evenly dispersed light glow. LEDs light up and flash in different modes. Control the modes with the master control box inside the vehicle or with the included keychain remote.

Seven-color kit lets you choose from seven different colors: red, blue, green, magenta, yellow, cyan or white. Each color can be changed to nine different sequential modes including steady-on, flashing, phasing, strobing, scatter and music pulse. Red and blue kits feature six changeable modes including steady-on, flashing, scanning and music pulse.

Pre-terminated ends on tubes plug into each other and the control box for a simple installation. Cigarette lighter is all that is required for electrical hook-up. Kits contain two 48" tubes, two 36" tubes, mounting brackets, screws, master control box and keychain remote.

Universal application makes this a great kit to add to any of your trucks or cars. Call or go online and order yours today!

*May not be legal in some states; please check with your state and local authorities before ordering.*

| PART    | DESCRIPTION AND APPLICATION                 | REQD | LIST   | SELL     |
|---------|---|------|--------|----------|
| 49-3697 | LED UNDER BODY LIGHTS KIT W/ REMOTE 7 COLOR | (1)  | 324.94 | 259.95 * |
| 49-3698 | LED UNDER BODY LIGHTS KIT W/ REMOTE RED     | (1)  | 187.44 | 149.95 * |
| 49-3699 | LED UNDER BODY LIGHTS KIT W/ REMOTE BLUE    | (1)  | 187.44 | 149.95 * |

### Spare Tire Cover ... The Finishing Touch that Adds Protection for Your Spare



Small: Width 6" to 8-3/4"  
Diameter 26-1/2" to 29"

Medium: Width 8-3/4" to 10"  
Diameter 29-1/2" to 31"

Add that finishing touch that protects your spare tire against the damaging effects of the sun and weather. The Spare Tire Cover is made from heavy-duty vinyl-coated polyester with a lock-stitched seam construction and a drainage seam located at the bottom, making it durable under all weather conditions. It also features a strong built-in shock cord with no-rust clips for easy attachment. Spare Tire Cover is only available in black.

Measure your tire diameter and width before ordering.

| PART    | DESCRIPTION AND APPLICATION   | REQD | LIST  | SELL  |
|---------|-------------------------------|------|-------|-------|
| 48-2600 | SPARE TIRE COVER-SMALL BLACK  | (1)  | 46.19 | 36.95 |
| 48-2601 | SPARE TIRE COVER-MEDIUM BLACK | (1)  | 46.19 | 36.95 |

## LMC Truck Cover ... Who Knew Protecting Your Vehicle's Finish Could Be So Inexpensive !

LMC universal fit truck covers provide protection from acid rain, dust, tree sap, industrial pollutants, harmful UV rays, animal traffic and bird droppings. Cover is not affected by temperature extremes. Fabric will not stretch or shrink and naturally resists rot and mildew. Elastic is sewn into the front and rear hems to ensure a snug fit. Truck covers will actually pay for themselves by reducing the number of times you'll need to wash and wax your vehicle.

In summer a cover keeps the interior cooler and helps protect from the sun's damaging rays, which can cause fading and deterioration. In winter it can keep the snow and ice off your glass and finish.

Start protecting your truck's finish from the elements, call or go online and order your truck cover today.

Antenna must be lowered or removed before installing cover.



### LMC 1000 – Designed for Moderate Weather Conditions

- Durable synthetic fabric has the look and feel of more expensive covers.
- Water resistant, yet breathable.
- Double-stitched seams for maximum strength.

**\$59<sup>95</sup>**

| PART    | DESCRIPTION AND APPLICATION |                  |           | REQD  | LIST  | SELL |
|---------|-----------------------------|------------------|-----------|-------|-------|------|
| 50-8950 | LMC 1000 TRUCK COVER        | STD CAB SHORTBED | 83-06 (1) | 74.94 | 59.95 |      |
| 50-8951 | LMC 1000 TRUCK COVER        | STD CAB LONGBED  | 83-06 (1) | 74.94 | 59.95 |      |
| 50-8952 | LMC 1000 TRUCK COVER        | SUPER CAB        | 86-06 (1) | 74.94 | 59.95 |      |
| 50-8954 | LMC 1000 TRUCK COVER        | BRONCO II        | 84-90 (1) | 74.94 | 59.95 |      |
| 50-8954 | LMC 1000 TRUCK COVER        | 2DR EXPLORER     | 91-94 (1) | 74.94 | 59.95 |      |
| 50-8955 | LMC 1000 TRUCK COVER        | 4DR EXPLORER     | 91-94 (1) | 74.94 | 59.95 |      |

### LMC 3000 – Superior Protection at a Great Value

- Soft cushioning layer protects your paint.
- Superior breathable 3-layer synthetic fabric is highly water resistant, even during downpours.
- No-leak construction achieved through ultrasonic welding.
- UV-stable materials ensure a long life.
- Ideal for long-term vehicle storage.

**\$99<sup>95</sup>**

| PART    | DESCRIPTION AND APPLICATION |                  |           | REQD   | LIST  | SELL |
|---------|-----------------------------|------------------|-----------|--------|-------|------|
| 50-8960 | LMC 3000 TRUCK COVER        | STD CAB SHORTBED | 83-06 (1) | 124.94 | 99.95 |      |
| 50-8961 | LMC 3000 TRUCK COVER        | STD CAB LONGBED  | 83-06 (1) | 124.94 | 99.95 |      |
| 50-8962 | LMC 3000 TRUCK COVER        | SUPER CAB        | 86-06 (1) | 124.94 | 99.95 |      |
| 50-8964 | LMC 3000 TRUCK COVER        | BRONCO II        | 84-90 (1) | 124.94 | 99.95 |      |
| 50-8964 | LMC 3000 TRUCK COVER        | 2DR EXPLORER     | 91-94 (1) | 124.94 | 99.95 |      |
| 50-8965 | LMC 3000 TRUCK COVER        | 4DR EXPLORER     | 91-94 (1) | 124.94 | 99.95 |      |

LMC Truck Cover offers three levels of vehicle protection, all economically priced; choose the cover that best fits your needs.



### LMC 4000 – Best Protection for Your Truck or SUV

- Designed for the truck enthusiast.
- 4-layer synthetic fabric has fleece-lined bottom layer to protect fine automotive finishes.
- Durable outer layer, breathable 2nd layer, protective 3rd layer, soft fleece 4th layer.
- High water resistance - virtually waterproof yet breathable.
- Ultrasonic welding seals seams tight.
- Patented UV Stabilizer is used to ensure a long life.
- Ideal for long-term vehicle storage.
- Tie-down strap and buckle attached with strap pocket built into cover for easy storage.

**\$169<sup>95</sup>**

|         |                      |                  |           |        |        |
|---------|----------------------|------------------|-----------|--------|--------|
| 50-8970 | LMC 4000 TRUCK COVER | STD CAB SHORTBED | 83-06 (1) | 212.44 | 169.95 |
| 50-8971 | LMC 4000 TRUCK COVER | STD CAB LONGBED  | 83-06 (1) | 212.44 | 169.95 |
| 50-8972 | LMC 4000 TRUCK COVER | SUPER CAB        | 86-06 (1) | 212.44 | 169.95 |
| 50-8974 | LMC 4000 TRUCK COVER | BRONCO II        | 84-90 (1) | 212.44 | 169.95 |
| 50-8974 | LMC 4000 TRUCK COVER | 2DR EXPLORER     | 91-94 (1) | 212.44 | 169.95 |
| 50-8975 | LMC 4000 TRUCK COVER | 4DR EXPLORER     | 91-94 (1) | 212.44 | 169.95 |

Keep your truck cover from being ripped-off by thieves or high winds with the #48-2681 security cable and lock. Sides of LMC Truck Cover are equipped with plastic grommets to accommodate the security cable.



48-2681

|         |                            |                        |      |      |
|---------|----------------------------|------------------------|------|------|
| 48-2681 | TRUCK & SUV COVER LOCK KIT | ALL TRUCK & SUV COVERS | 9.94 | 7.95 |
|---------|----------------------------|------------------------|------|------|

## LMC Truck Synthetic Chamois

The LMC Truck Synthetic Chamois is made from a unique Polyvinyl Alcohol (PVA) material. The extremely soft, sponge-like material gives it remarkable drying ability. Not only will your vehicle dry quickly, but the Chamois will also leave it lint, spot and streak-free over and over again!

The Chamois is ready to use right out of its convenient plastic storage tube. When finished, simply rinse with clean warm water, wring it out (do not machine dry) and return it to its storage tube even while still damp.

Order more than one LMC Truck Synthetic Chamois today!

### Typical Uses:

- Great for drying trucks, SUVs, cars, motorcycles and boats.
- Works effectively on chrome, tile counter tops and more.
- Use it anywhere you would use a chamois, towel or sponge.
- Resistant to dirt, grease, oil and most chemicals.
- Durable, long-lasting synthetic material measures 26" x 17".



**LMC Truck Exclusive**

42-1002

|         |                             |           |       |      |
|---------|-----------------------------|-----------|-------|------|
| 42-1002 | LMC TRUCK SYNTHETIC CHAMOIS | 26" X 17" | 12.44 | 9.95 |
|---------|-----------------------------|-----------|-------|------|



## Original Style Alloy Wheels



50-4556



50-4557



50-4559



50-4581



50-4592



50-4595



50-4598

Original Style Alloy Wheels are the perfect replacement for hard to find and difficult to repair OE wheels. These wheels are designed and manufactured to the highest appearance and dimension standards. This is as close as you can get to your original wheels without paying the high price from the dealer. Install with your existing center caps or order new caps.

- Perfect replacement for damaged wheels.
- Great upgrade choice from steel wheels.
- Looks just like original equipment wheels.

|         |                      |          |           |           |        |        |         |                      |                         |        |           |        |        |
|---------|----------------------|----------|-----------|-----------|--------|--------|---------|----------------------|-------------------------|--------|-----------|--------|--------|
| 50-4556 | WHEEL-ORIGINAL STYLE | 15" X 7" | RANGER    | 91-94 (4) | 249.94 | 199.95 | 50-4557 | WHEEL-ORIGINAL STYLE | 16" X 7"                | RANGER | 95-97 (4) | 249.94 | 199.95 |
| 50-4581 | CENTER CAP           |          | RANGER    | 91-94 (4) | 68.69  | 54.95  | 50-4592 | CENTER CAP           |                         | RANGER | 95-97 (4) | 62.44  | 49.95  |
| 50-4556 | WHEEL-ORIGINAL STYLE | 15" X 7" | EXPLORER  | 91-94 (4) | 249.94 | 199.95 | 50-4559 | WHEEL-ORIGINAL STYLE | 16" X 7"                | RANGER | 98-05 (4) | 249.94 | 199.95 |
| 50-4581 | CENTER CAP           |          | EXPLORER  | 91-94 (4) | 68.69  | 54.95  | 50-4595 | CENTER CAP           |                         | RANGER | 98-03 (4) | 37.44  | 29.95  |
| 50-4556 | WHEEL-ORIGINAL STYLE | 15" X 7" | BRONCO II | 90 (4)    | 249.94 | 199.95 | 50-4598 | CENTER CAP           |                         | RANGER | 02-05 (4) | 37.44  | 29.95  |
| 50-4581 | CENTER CAP           |          | BRONCO II | 90 (4)    | 68.69  | 54.95  | 50-0559 | LUG NUT              | MODELS WITH CENTER CAPS |        | 91-05(20) | 2.44   | 1.95   |

## OE Style Replacement Hubcap

Ranger 1983-05  
Bronco II 1984-90  
Explorer 1991-94



50-4580



50-4584



50-4586



50-4588



50-4590



50-4591



50-4592



50-4593



49-4236



50-4581



50-4582



50-4585

|         |                              |              |           |        |        |
|---------|------------------------------|--------------|-----------|--------|--------|
| 49-4236 | HUBCAP MAG TYPE              | 2WD RGR BRII | 87-91 (4) | 274.94 | 219.95 |
| 49-4236 | HUBCAP MAG TYPE              | 4WD RGR BRII | 87-91 (2) | 274.94 | 219.95 |
| 50-4580 | HUBCAP BLACK W/RED CENTER    | 2WD RGR BRII | 83-90 (4) | 24.94  | 19.95  |
| 50-4580 | HUBCAP BLACK W/RED CENTER    | 4WD RGR BRII | 83-90 (2) | 24.94  | 19.95  |
| 50-4584 | HUBCAP BLACK W/BLACK CENTER  | 2WD RANGER   | 90-92 (4) | 24.94  | 19.95  |
| 50-4584 | HUBCAP BLACK W/BLACK CENTER  | 4WD RANGER   | 90-92 (2) | 24.94  | 19.95  |
| 50-4581 | HUBCAP-ALUMINUM              | 2WD          | 90-94 (4) | 68.69  | 54.95  |
| 50-4582 | HUBCAP-ALUMINUM-FRONT        | 4WD          | 90-94 (2) | 81.19  | 64.95  |
| 50-4581 | HUBCAP-ALUMINUM-REAR         | 4WD          | 90-94 (2) | 68.69  | 54.95  |
| 50-4585 | HUBCAP W/BLACK CENTER        | 2WD RANGER   | 90-92 (4) | 62.44  | 49.95  |
| 50-4585 | HUBCAP W/BLACK CENTER        | 4WD RANGER   | 90-92 (2) | 62.44  | 49.95  |
| 50-4586 | HUBCAP-CHROME W/BLACK CENTER | 2WD RGR EXPL | 90-94 (4) | 87.44  | 69.95  |
| 50-4586 | HUBCAP-CHROME W/BLACK CENTER | 4WD RGR EXPL | 90-94 (2) | 87.44  | 69.95  |
| 50-4588 | HUBCAP-SILVER W/OVAL         | 2WD RANGER   | 95-97 (4) | 56.19  | 44.95  |
| 50-4588 | HUBCAP-SILVER W/OVAL-REAR    | 4WD RANGER   | 95-97 (2) | 56.19  | 44.95  |
| 50-4590 | HUBCAP-CHROME W/OVAL         | 2WD RANGER   | 95-99 (4) | 62.44  | 49.95  |
| 50-4591 | HUBCAP-CHROME-FRONT          | 4WD RANGER   | 95-97 (2) | 74.94  | 59.95  |
| 50-4590 | HUBCAP-CHROME W/OVAL-REAR    | 4WD RANGER   | 95-97 (2) | 62.44  | 49.95  |



50-4596



50-4601



50-4595



50-4602



50-4603



50-4598

| PART    | DESCRIPTION AND APPLICATION | REQD         | LIST      | SELL   |
|---------|-----------------------------|--------------|-----------|--------|
| 50-4592 | HUBCAP-CHROME W/OVAL        | 2WD RANGER   | 95-97 (4) | 62.44  |
| 50-4593 | HUBCAP-CHROME-FRONT         | 4WD RANGER   | 95-97 (2) | 74.94  |
| 50-4592 | HUBCAP-CHROME W/OVAL-REAR   | 4WD RANGER   | 95-97 (2) | 62.44  |
| 50-4596 | HUBCAP-CHROME-FRONT         | 2WD EXPL LTD | 93-94 (4) | 124.94 |
| 50-4596 | HUBCAP-CHROME W/OVAL-REAR   | 4WD EXPL LTD | 93-94 (2) | 124.94 |
| 50-4601 | HUBCAP-STAINLESS W/OVAL     | RANGER       | 98-05 (4) | 37.44  |
| 50-4595 | HUBCAP-CHROME W/OVAL        | RANGER       | 98-03 (4) | 37.44  |
| 50-4602 | HUBCAP-SILVER W/OVAL        | RANGER       | 98-03 (4) | 49.94  |
| 50-4603 | CENTER CAP-CHROME W/OVAL    | RANGER       | 01-05 (4) | 62.44  |
| 50-4604 | INSERT W/OVAL-CENTER CAP    | RANGER       | 01-05 (4) | 18.69  |
| 50-4598 | HUBCAP-CHROME W/OVAL        | RANGER       | 02-05 (4) | 37.44  |



## Custom Wheels

Center Caps are not included and must be purchased separately, except where noted. Lug Nuts are not included and must be purchased separately.

**Aluminum 5 Spoke Wheels** feature one-piece cast aluminum construction with a clear coat finish.

| PART    | DESCRIPTION AND APPLICATION                         | REQD   | LIST   | SELL |
|---------|---|--------|--------|------|
| 50-4570 | ALUMINUM 5 SPOKE WHEEL 15" X 7" "A"5 LUG X 4.5" (4) | 149.94 | 119.95 |      |
| 50-4571 | ALUMINUM 5 SPOKE WHEEL 15" X 8" "A"5 LUG X 4.5" (4) | 149.94 | 119.95 |      |

**Chrome Blade Wheels** feature a tough rugged welded steel construction with a 5 blade directional design for the performance look. It has a triple chrome-plated finish for long-lasting wear.

| PART    | DESCRIPTION AND APPLICATION                  | REQD   | LIST  | SELL |
|---------|--|--------|-------|------|
| 48-3550 | CHROME BLADE WHEEL 15" X 7" 5 LUG X 4.5" (4) | 112.44 | 89.95 |      |
| 48-3551 | CHROME BLADE WHEEL 15" X 8" 5 LUG X 4.5" (4) | 124.94 | 99.95 |      |

**Aluminum Modular Wheels** feature one-piece cast aluminum construction with a 12 hole modular design and clear coat finish.

| PART    | DESCRIPTION AND APPLICATION                         | REQD   | LIST   | SELL |
|---------|---|--------|--------|------|
| 50-4572 | ALUMINUM MODULAR WHEEL 15" X 7" "A"5 LUG X 4.5" (4) | 149.94 | 119.95 |      |
| 50-4573 | ALUMINUM MODULAR WHEEL 15" X 8" "A"5 LUG X 4.5" (4) | 149.94 | 119.95 |      |

**Polished Aluminum Modular Wheels** feature one-piece cast aluminum construction with an 8 hole modular design fully polished to a high luster finish.

| PART    | DESCRIPTION AND APPLICATION                         | REQD   | LIST   | SELL |
|---------|---|--------|--------|------|
| 50-4574 | POLISHED MODULAR WHEEL 15" X 7" "A"5 LUG X 4.5" (4) | 149.94 | 119.95 |      |
| 50-4575 | POLISHED MODULAR WHEEL 15" X 8" "A"5 LUG X 4.5" (4) | 162.44 | 129.95 |      |

Note: "A" Center cap included.



Aluminum 5 Spoke Wheel



Chrome Blade Wheel



Aluminum Modular Wheel



Polished Aluminum Modular Wheel

### Chrome Center Cap and Lug Nuts



50-4555

40-0886

|         |                                |              |      |      |      |
|---------|--------------------------------|--------------|------|------|------|
| 50-4555 | CENTER CAP-CHROME-CLOSED       | 5 LUG X 4.5" | A/R  | 6.19 | 4.95 |
| 40-0886 | CHROME LUG NUT-STEEL WHEELS    | 1/2"         | (20) | 1.19 | .95  |
| 40-0785 | CHROME LUG NUT-ALUMINUM WHEELS | 1/2"         | (20) | 2.44 | 1.95 |

## Aluminum Valve Stem Cap Sets

Replace your old or missing valve stem caps with a new aluminum valve stem cap set.

Each set includes five caps; one for each tire plus an extra cap for your spare tire or to replace a lost or damaged one.

| PART    | DESCRIPTION AND APPLICATION               | REQD | LIST | SELL |
|---------|---|------|------|------|
| 42-1018 | ALUMINUM VALVE STEM CAP SET-5PC TEXTURED  | (1)  | 8.69 | 6.95 |
| 42-1019 | ALUMINUM VALVE STEM CAP SET-5PC HEX SHAPE | (1)  | 8.69 | 6.95 |



42-1018



42-1019

## Chrome Wheel Covers



50-4480



50-4481



50-4482



Stock Wheel



50-4482 Shown on Stock Wheel

Enhance the appearance of your truck with Chrome Wheel Covers. Engineered to match the shape and design of your OE wheels for a perfect fit. Wheel Covers simply snap into place and fit like a glove over your stock wheels. Instantly transforms your OE wheels from stock to chrome. This is the fastest, easiest and least expensive way you can add chrome wheels to your ride. Covers fit only the sizes and styles shown, check yours before ordering.

- Constructed from high-impact ABS.
- Triple chrome plated.
- Fast and easy installation.

| PART    | DESCRIPTION AND APPLICATION       | REQD      | LIST  | SELL  |
|---------|-----------------------------------|-----------|-------|-------|
| 50-4480 | CHROME WHEEL COVER SET-15" RANGER | 93-05 (1) | 74.94 | 59.95 |
| 50-4481 | CHROME WHEEL COVER SET-15" RANGER | 98-99 (1) | 74.94 | 59.95 |
| 50-4482 | CHROME WHEEL COVER SET-15" RANGER | 00-05 (1) | 74.94 | 59.95 |

## Stainless Steel Trim Ring Sets



1-1/2" deep polished stainless steel Trim Rings will make your truck's wheels stand out. Easy to install, simply snap them into place.

| PART    | DESCRIPTION AND APPLICATION                      | REQD | LIST  | SELL  |
|---------|--|------|-------|-------|
| 49-4200 | TRIM RING SET 4PC 1-1/2" RIM 14" STAINLESS STEEL | (1)  | 74.94 | 59.95 |
| 49-4202 | TRIM RING SET 4PC 1-1/2" RIM 15" STAINLESS STEEL | (1)  | 87.44 | 69.95 |

## Chrome Cab Handle Set and Chrome Tow Hook

**48-2036**  
Chrome Tow Hook has a 10,000 lb. capacity



### 48-2035

Chrome Cab Handles are 1" in diameter and 12" long. Mounting hardware is included.



|         |                            |                    |     |       |       |
|---------|----------------------------|--------------------|-----|-------|-------|
| 48-2035 | CHROME CAB HANDLE SET OF 2 | 1" X 12"           | (1) | 37.44 | 29.95 |
| 48-2036 | CHROME TOW HOOK            | 10,000 LB CAPACITY |     | 12.44 | 9.95  |

## Chrome Hood Pin Set Keeps Hood Secure and Looks Cool !



42-0880



42-0881

| PART    | DESCRIPTION AND APPLICATION   | REQD | LIST | SELL |
|---------|-------------------------------|------|------|------|
| 42-0880 | HAIR PIN STYLE HOOD PIN SET   | (1)  | 8.69 | 6.95 |
| 42-0881 | CHROME HAIR PIN ONLY SET OF 2 | (1)  | 4.94 | 3.95 |

## Spitshine Tire Black ... By ColorBond



42-0760

Not for use on tires with white lettering or sidewalls.

ColorBond Spitshine Tire Black is a specially formulated paint designed to restore a military shine to faded and scuffed tires.

Easy to apply, simply clean tires of any existing dressings, silicones and dirt with ColorBond Prep/Cleaner. Then mask the wheel or rim and apply in light coats.

- Spitshine is not a clear silicone dressing and is not greasy or tacky like other tire dressings that attract unsightly dirt and dust.
- Tires keep their shine for a minimum of two months. Simply reapply Spitshine Tire Black if you scuff your tire or just want to brighten the look.

ColorBond Prep/Cleaner is a fast drying, non-solvent, multi-surface cleaner.

|         |                                |                |       |       |
|---------|--------------------------------|----------------|-------|-------|
| 42-0760 | COLORBOND SPITSHINE TIRE BLACK | 12 OUNCE CAN   | 16.19 | 12.95 |
| 42-0797 | COLORBOND PREP/CLEANER         | 4 OUNCE BOTTLE | 11.19 | 8.95  |

## Brake Drum and Caliper Paint System Adds Style and Protection



This is the most complete and easy-to-use paint kit available and includes everything necessary for a professional application. Applies easily as a brush-on to add a great styling touch and outstanding protection to your calipers or drums. System includes two-part paint, high performance brake cleaner, mixing can, stirrer, application brush and a color decal.

- Two-part paint offers extremely high heat resistance, up to 950°F.
- Brake fluids, road salt, oil and even loose gravel can't harm the durable high-gloss finish.
- Easier to apply and dries much harder than any spray-can product.
- Easy brush-on application does not require caliper or drum removal.
- Oil and chemical resistant high-gloss finish.
- Seals and protects with style.
- One system will cover up to four large calipers or two drums.

|            |                                       |     |       |       |
|------------|---------------------------------------|-----|-------|-------|
| 42-0800-BL | BRAKE DRUM/CALIPER PAINT SYSTEM BLACK | A/R | 49.94 | 39.95 |
| 42-0800-RD | BRAKE DRUM/CALIPER PAINT SYSTEM RED   | A/R | 49.94 | 39.95 |

## T-Shirts ... Show Your Ford Pride



Back of Shirt



Front

High-quality, 100% cotton, preshrunk shirts are available in two colorful silk-screened designs. They make a great gift for any Ford enthusiast.

Call or go online and order yours today!



Back of Shirt



Front

Sizes:

- Large
- X-Large
- XX-Large

| PART    | DESCRIPTION AND APPLICATION   | LIST  | SELL  | PART    | DESCRIPTION AND APPLICATION             | LIST  | SELL  |
|---------|-------------------------------|-------|-------|---------|---|-------|-------|
| 42-0963 | T-SHIRTS - FORD F100 LARGE    | 20.00 | 16.00 | 42-0966 | T-SHIRTS - FORD CLASSIC TRUCKS LARGE    | 20.00 | 16.00 |
| 42-0964 | T-SHIRTS - FORD F100 X-LARGE  | 20.00 | 16.00 | 42-0967 | T-SHIRTS - FORD CLASSIC TRUCKS X-LARGE  | 20.00 | 16.00 |
| 42-0965 | T-SHIRTS - FORD F100 XX-LARGE | 22.50 | 18.00 | 42-0968 | T-SHIRTS - FORD CLASSIC TRUCKS XX-LARGE | 22.50 | 18.00 |



## Stainless Steel Threshold Plate Set and Aluminum Door Sill Plates

Dress up your interior and protect your thresholds from scuffs and scrapes with this rugged Stainless Steel Threshold Plate Set and these Aluminum

Door Sill Plates. The Threshold Plate Set is also a great complement to running boards. Sold as a set of two.

The Aluminum Door Sill Plate Set is original for 1983-92 Ranger and Bronco II but will work on all 1993-97 Ranger models and 1998-05 Ranger standard cab models. Sold as a set of two and includes eight screws.

|         |                     |                    |           |       |       |
|---------|---------------------|--------------------|-----------|-------|-------|
| 50-7409 | DOOR SILL PLATE SET | ALUMINUM RGR BRII  | 83-97 (1) | 74.94 | 59.95 |
| 50-7409 | DOOR SILL PLATE SET | REGULAR CAB RANGER | 98-05 (1) | 74.94 | 59.95 |

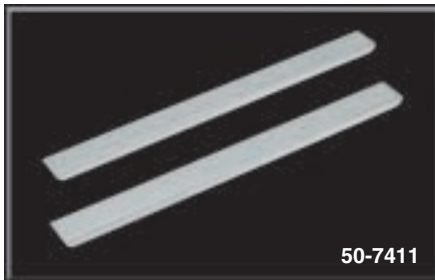
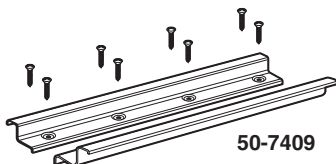

**50-7410 Door Sill Plate and 50-7411 Threshold Plate**

|         |                     |                    |           |           |         |
|---------|---------------------|--------------------|-----------|-----------|---------|
| 50-7410 | DOOR SILL PLATE     | ALUMINUM RGR BRII  | 83-97 (2) | 37.44     | 29.95   |
| 50-7410 | DOOR SILL PLATE     | REGULAR CAB RANGER | 98-05 (2) | 37.44     | 29.95   |
| 40-0441 | DOOR SILL PLATE     | SCREW-STAINLESS    | RGR BRII  | 83-05 (8) | .81 .65 |
| 50-7411 | THRESHOLD PLATE SET | STAINLESS RGR BRII | 83-92 (1) | 24.94     | 19.95   |

## A-Pillar Gauge Pods

Gauge Pillar Pods offer a unique mounting solution for 2-1/16" gauges. Each pod is custom molded for an exact fit using black ABS plastic that can be painted to match your interior. Pillar Pods mount directly to the A-pillar without cutting for a great looking gauge display. Gauges sold separately.



| PART    | DESCRIPTION AND APPLICATION | REQD      | LIST  | SELL  |
|---------|-----------------------------|-----------|-------|-------|
| 50-8790 | GAUGE POD - DUAL RANGER     | 93-02 (1) | 49.94 | 39.95 |

## Keyless Remote Access Adds Safety and Convenience

Unlock all your side doors with the touch of a button or the turn of your regular door key. It also works from the inside if locking or unlocking the driver's side door.

This is a great safety and convenience add-on for your vehicle. This kit is easy to install with no switches. Universal application ... so call or go online and order today!



|         |                           |           |        |       |
|---------|---------------------------|-----------|--------|-------|
| 47-1100 | KEYLESS REMOTE KIT-2 DOOR | 83-05 (1) | 112.44 | 89.95 |
| 47-1101 | KEYLESS REMOTE KIT-4 DOOR | 91-94 (1) | 112.44 | 89.95 |

## Electric Door Lock Kit ... Easy to Install

Now you can unlock your side doors from the driver's side door just by the turn of your regular door key.



Electric Door Locks also work from the inside if locking or unlocking the driver's side door. There are no messy switches to deal with. This kit is easy to install.

|         |                               |           |       |       |
|---------|-------------------------------|-----------|-------|-------|
| 47-1110 | ELECTRIC DOOR LOCK KIT-2 DOOR | 83-05 (1) | 62.44 | 49.95 |
| 47-1111 | ELECTRIC DOOR LOCK KIT-4 DOOR | 91-94 (1) | 62.44 | 49.95 |

## Power Window Kit

Double switch construction allows the driver to operate all windows. The components are concealed inside the door to give you added security. Comes with easy-to-follow instructions, hardware and color coded wiring harness for error-free installation.



| PART    | DESCRIPTION AND APPLICATION | REQD      | LIST   | SELL   |
|---------|-----------------------------|-----------|--------|--------|
| 47-1105 | POWER WINDOW KIT-2 DOOR     | 83-05 (1) | 212.44 | 169.95 |
| 47-1106 | POWER WINDOW KIT-4 DOOR     | 91-94 (1) | 374.94 | 299.95 |

## Bench Seat Consoles ... A Great Way to Get Your Truck Organized

Keep your truck organized and your valuables out of sight with a Bench Seat Console. Both consoles feature oversized, dual adjustable cup holders, dense foam padded armrest and bottom mount strap for seat belt mounting. Can also be used in the rear seat to organize clutter and provide passengers with handy drink cup holders.

**Contractor Console** has a lid with a strap and clip that folds forward and holds an 8-1/2" x 11" writing pad. The reinforced hinge and lid support provide a steady writing surface. Huge storage compartment is perfect for tools, paperwork, CDs, cassettes or other large items. The removable organizer tray keeps small items in their place. Measures 18-1/2"L x 10-1/2"W x 8"H.

|            |                         |                       |     |       |       |
|------------|-------------------------|-----------------------|-----|-------|-------|
| 49-3688-GR | CONTRACTOR CONSOLE-GRAY | 18.5"L x 10.5"W x 8"H | (1) | 87.44 | 69.95 |
| 49-3688-TN | CONTRACTOR CONSOLE-TAN  | 18.5"L x 10.5"W x 8"H | (1) | 87.44 | 69.95 |
| 49-3688-LL | CONTRACTOR CONSOLE-BLUE | 18.5"L x 10.5"W x 8"H | (1) | 87.44 | 69.95 |

Front View



**Deluxe Console** has a large rear storage area with a built-in CD and cassette holder. The smaller front storage area holds cell phones, glasses, tissue, coins and other small items. Measures 16-1/2"L x 8-1/2"W x 9"H.

*Contents Not Included.*

49-3688-GR

|            |                     |                      |     |       |       |
|------------|---------------------|----------------------|-----|-------|-------|
| 49-3689-GR | DELUXE CONSOLE-GRAY | 16.5"L x 8.5"W x 9"H | (1) | 62.44 | 49.95 |
| 49-3689-TN | DELUXE CONSOLE-TAN  | 16.5"L x 8.5"W x 9"H | (1) | 62.44 | 49.95 |
| 49-3689-LL | DELUXE CONSOLE-BLUE | 16.5"L x 8.5"W x 9"H | (1) | 62.44 | 49.95 |

**Securely Fastens to Your Bench Seat**

49-3689-GR





## Truck Gauges ... A Functional New Look

### 2-1/16" Electric Full Sweep with Smoke Lens

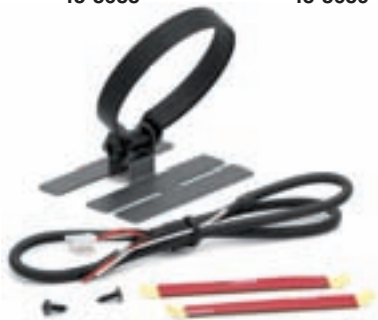

Gauge with vehicle turned off

Gauges include Wiring Harness, Mounting Bracket, Mounting Hardware, Mounting Tape and Installation Instructions.

- Truck Gauges feature an Aluminum Bezel and Smoke Colored Lens which masks the gauge readings when vehicle is turned off.
- When vehicle is turned on the gauges illuminate and broadcast a medium blue color light for daytime or nighttime readability.
- Smooth operating fluorescent red pointer.
- Gauges automatically calibrate whenever the vehicle is started.
- Gauges feature buttons on back to:
  - Set warning levels for minimum and maximum readings.
  - Recall maximum reading.
  - Clear memory.
- Oil Pressure Gauge reads 0-100 PSI, and comes with 1/8" NPT Electric Sender and 1/4" NPT Brass Adaptor.
- Water Temperature Gauge reads 100-260 Degrees Fahrenheit, and comes with 1/8" NPT Electric Sender, 3/8" and 1/2" NPT Brass Adaptors.
- Voltmeter Gauge reads 8-16 Volts.

| PART    | DESCRIPTION AND APPLICATION |              |            | LIST   | SELL  |
|---------|-----------------------------|--------------|------------|--------|-------|
| 48-8688 | OIL PRESSURE GAUGE          | W/SMOKE LENS | 0-100 PSI  | 112.44 | 89.95 |
| 48-8689 | WATER TEMPERATURE GAUGE     | W/SMOKE LENS | 100-260 F  | 112.44 | 89.95 |
| 48-8690 | VOLTMETER GAUGE             | W/SMOKE LENS | 8-16 VOLTS | 112.44 | 89.95 |

### Black Gauge Panels

Gauge Pod  
See Page 87



These black aluminum gauge panels make mounting your gauges quick and easy. Gauges sold separately above.

| PART    | DESCRIPTION AND APPLICATION |                       |  | LIST  | SELL  |
|---------|-----------------------------|-----------------------|--|-------|-------|
| 48-8650 | BLACK ALUMINUM GAUGE PANEL  | 1 HOLE 2-1/16" GAUGES |  | 24.94 | 19.95 |
| 48-8651 | BLACK ALUMINUM GAUGE PANEL  | 2 HOLE 2-1/16" GAUGES |  | 24.94 | 19.95 |
| 48-8652 | BLACK ALUMINUM GAUGE PANEL  | 3 HOLE 2-1/16" GAUGES |  | 31.19 | 24.95 |

### 2-1/16" Electric Short Sweep



Truck Gauges come with White Bulb, Wired Bulb Socket, Green and Orange Light Filters, Mounting Bracket, Mounting Hardware and Installation Instructions.



Black Gauge with Orange Filter Installed



White Gauge with Green Filter Installed

- Truck Gauges are available in 2 color options: Ultra White Face with Chrome Bezel or Black Face with Black Bezel.
- White Perimeter Incandescent Lighting for nighttime readability. You can customize the perimeter light with included green or orange light filters, simply slip filters over white bulb for a custom look.
- Smooth operating pointer.
- Oil Pressure Gauge reads 0-100 PSI, and comes with 1/8" NPT Electric Sender and 1/4" NPT Brass Adaptor.
- Water Temperature Gauge reads 100-250 Degrees Fahrenheit, and comes with 1/8" NPT Electric Sender, 3/8" and 1/2" NPT Brass Adaptors.
- Voltmeter Gauge reads 8-18 Volts.

| PART    | DESCRIPTION AND APPLICATION |                         |  | LIST  | SELL  |
|---------|-----------------------------|-------------------------|--|-------|-------|
| 48-8680 | OIL PRESSURE GAUGE          | WHITE 0-100 PSI         |  | 49.94 | 39.95 |
| 48-8684 | OIL PRESSURE GAUGE          | BLACK 0-100 PSI         |  | 49.94 | 39.95 |
| 48-8681 | WATER TEMPERATURE GAUGE     | WHITE 100-250 DEGREES F |  | 37.44 | 29.95 |
| 48-8685 | WATER TEMPERATURE GAUGE     | BLACK 100-250 DEGREES F |  | 37.44 | 29.95 |
| 48-8682 | VOLTMETER GAUGE             | WHITE 8-18 VOLTS        |  | 37.44 | 29.95 |
| 48-8686 | VOLTMETER GAUGE             | BLACK 8-18 VOLTS        |  | 37.44 | 29.95 |

## Foam Steering Wheels ... For a Comfortable Grip

The 3-dimensional, hi-tech, dual plane, silver or black 4 spoke design offers you a "world class look", with added strength and safety. The rim is covered with a specially formulated black foam to give a comfortable grip. Wheel measures 13-1/2" in diameter with a 3" dish.

A Steering Wheel Installation Kit must be used to install Steering Wheels.

Add optional Billet Horn Button for an even greater look.

| PART    | DESCRIPTION AND APPLICATION    | REQD      | LIST  | SELL  |
|---------|--------------------------------|-----------|-------|-------|
| 50-4770 | STEERING WHEEL-4 SPOKE SILVER  | 83-94 (1) | 87.44 | 69.95 |
| 50-4772 | STEERING WHEEL-4 SPOKE BLACK   | 83-94 (1) | 87.44 | 69.95 |
| 50-4775 | BILLET HORN BUTTON W/FORD OVAL | 83-94 (1) | 62.44 | 49.95 |
| 50-4780 | INSTALLATION KIT               | 83-84 (1) | 31.19 | 24.95 |
| 50-4781 | INSTALLATION KIT               | 85-88 (1) | 31.19 | 24.95 |
| 50-4782 | INSTALLATION KIT               | 89-94 (1) | 31.19 | 24.95 |



Available in Silver or Black Finish

## Leather Steering Wheels ... The Ultimate Look

These 3 and 4 Spoke Leather Steering Wheels give your truck the ultimate look. The spokes are aluminum and highly polished to a mirror finish. Each wheel has a machined billet horn button and trim ring. Ford Oval Logo Billet Horn Button included with steering wheel. Made from highly polished billet aluminum and designed to be used as a dress-up accessory only on these steering wheels.

A Steering Wheel Installation Kit must be used to install Steering Wheels.

|         |                               |                     |        |        |
|---------|-------------------------------|---------------------|--------|--------|
| 50-4773 | 3 SPOKE STEERING WHEEL W/FORD | 14"DIA W/3-3/4"DISH | 299.94 | 239.95 |
| 50-4774 | 4 SPOKE STEERING WHEEL W/FORD | 14"DIA W/3-3/4"DISH | 312.44 | 249.95 |
| 50-4780 | INSTALLATION KIT              | 83-84 (1)           | 31.19  | 24.95  |
| 50-4781 | INSTALLATION KIT              | 85-88 (1)           | 31.19  | 24.95  |
| 50-4782 | INSTALLATION KIT              | 89-94 (1)           | 31.19  | 24.95  |



## Replacement Rear View Mirror

Replacement Rear View

Mirrors Include  
Mirror Mount



To re-use original mirror mount on 1995-2005 Ranger models, mounting adaptor #40-3652 is required.

|         |                                      |           |       |       |
|---------|--------------------------------------|-----------|-------|-------|
| 49-6575 | BLACK REAR VIEW MIRROR DAY/NIGHT 8"  | (1)       | 13.69 | 10.95 |
| 49-6576 | BLACK REAR VIEW MIRROR DAY/NIGHT 10" | (1)       | 14.94 | 11.95 |
| 49-6577 | BLACK REAR VIEW MIRROR DAY/NIGHT 12" | (1)       | 16.19 | 12.95 |
| 48-2037 | CHROME RR VIEW MIRROR DAY/NIGHT      | (1)       | 56.19 | 44.95 |
| 40-3652 | MOUNTING ADAPTOR RANGER              | 95-05 (1) | 4.94  | 3.95  |
| 42-0810 | GLUE-MIRROR MOUNT                    | (1)       | 4.94  | 3.95  |

## OE Rear View Mirror - Manual

Ranger 1983-05  
Bronco II 1984-90  
Explorer 1991-94

40-3650



49-6330

| PART    | DESCRIPTION AND APPLICATION | REQD      | LIST  | SELL  |
|---------|-----------------------------|-----------|-------|-------|
| 49-6330 | REAR VIEW MIRROR 12"        | 83-94 (1) | 74.94 | 59.95 |
| 50-7100 | REAR VIEW MIRROR 9"         | 90-94 (1) | 49.94 | 39.95 |
| 50-7101 | REAR VIEW MIRROR 9" RANGER  | 95-05 (1) | 62.44 | 49.95 |
| 40-3650 | MIRROR MOUNT                | 83-94 (1) | 4.94  | 3.95  |
| 40-3651 | MIRROR MOUNT RANGER         | 95-05 (1) | 12.44 | 9.95  |
| 42-0810 | GLUE-MIRROR MOUNT           | (1)       | 4.94  | 3.95  |

## Custom Replacement Rear View Mirrors



Replacement Rear View Mirrors Include Mirror Mount

|         |                         |                            |       |       |
|---------|-------------------------|----------------------------|-------|-------|
| 49-6562 | CHROME REAR VIEW MIRROR | RIBBED BACK 8"DAY/NIGHT    | 37.44 | 29.95 |
| 49-6563 | CHROME REAR VIEW MIRROR | BLACK FLAMES 8"            | 37.44 | 29.95 |
| 49-6564 | CHROME REAR VIEW MIRROR | SILVER FLAMES 8"           | 37.44 | 29.95 |
| 49-6565 | CHROME REAR VIEW MIRROR | BLACK FLAMES 10"DAY/NIGHT  | 37.44 | 29.95 |
| 49-6566 | CHROME REAR VIEW MIRROR | CHROME FLAMES 10"DAY/NIGHT | 37.44 | 29.95 |
| 49-6567 | CHROME REAR VIEW MIRROR | SILVER FLAMES 10"DAY/NIGHT | 37.44 | 29.95 |

To re-use original mirror mount on 1995-2005 Ranger models, mounting adaptor #40-3652 is required.

|         |                                  |            |           |       |      |
|---------|----------------------------------|------------|-----------|-------|------|
| 49-6568 | BILLET REAR VIEW MIRROR POLISHED | 9"         | 62.44     | 49.95 |      |
| 49-6569 | BILLET REAR VIEW MIRROR POLISHED | FLAMES 10" | 62.44     | 49.95 |      |
| 40-3652 | MOUNTING ADAPTOR                 | RANGER     | 95-05 (1) | 4.94  | 3.95 |
| 42-0810 | GLUE-MIRROR MOUNT                |            | (1)       | 4.94  | 3.95 |



## ABS Plastic Headliners ... The Long Term Solution to Sagging Headliners

Ranger 1993-97

- Easy Installation
- No Special Tools
- Instructions Included



50-8825-GR

The original headliners are made of pressed foam board. Over time the headlining material separates from the foam board and falls down. Unfortunately, much of the time the foam board has deteriorated beyond repair. These ABS plastic backed headliners are a simple cost effective long-term solution to this problem.



Headliners are vacuum formed ABS plastic covered with original type foam backed cloth materials in original type colors. Their fit and function is as original.

\* After the sell price means Oversize Part Charge. Your order will incur a charge of \$20.00. When ordering multiple oversized parts only one Oversize Part Charge of \$20.00 will be applied to your order.

| PART                        | DESCRIPTION AND APPLICATION | REQD      | LIST   | SELL     |
|-----------------------------|-----------------------------|-----------|--------|----------|
| 50-8825-BL HEADLINER-BLACK  | STD CAB RANGER              | 93-97 (1) | 287.44 | 229.95 * |
| 50-8825-BL HEADLINER-BLUE   | STD CAB RANGER              | 93-97 (1) | 287.44 | 229.95 * |
| 50-8825-GR HEADLINER-GRAY   | STD CAB RANGER              | 93-97 (1) | 287.44 | 229.95 * |
| 50-8825-RD HEADLINER-RED    | STD CAB RANGER              | 93-94 (1) | 287.44 | 229.95 * |
| 50-8825-SD HEADLINER-SADDLE | STD CAB RANGER              | 93-96 (1) | 287.44 | 229.95 * |
| 50-8825-TN HEADLINER-TAN    | STD CAB RANGER              | 97 (1)    | 287.44 | 229.95 * |

## Highliner with Built-In Speakers ... For a Stereo System Above the Rest



50-5101-BL

This Highliner adds a dynamic custom-styled headliner to your truck's standard cab by utilizing four uniquely placed speakers. The placement of the four built-in speakers guarantees true stereo separation as well as less distortion and ensures clarity at lower volume levels by neutralizing the echo effect found in most pickups. The radio console is designed to accept optional aftermarket stereo cassettes, CD players or CB radios.

The Highliner is manufactured from high-impact, leather-grained, black ABS plastic and can be painted to match the color of your truck's interior. It installs easily and includes four 4" air suspension speakers with a 5.8 ounce magnet, which will handle up to 10 watts of power. Also features high-temperature resistant voice coils for a clean, crisp sound. Highliners come with foam speaker baffle and suppression pads, antenna extension cable, bezel plate, installation hardware and complete instructions. See why they say, "Hearing is Believing."

\* After the sell price means Oversize Part Charge. Your order will incur a charge of \$20.00. When ordering multiple oversized parts only one Oversize Part Charge of \$20.00 will be applied to your order.

Match the Color of Your Interior with ColorBond - See Page 95

| PART                                     | DESCRIPTION AND APPLICATION | REQD      | LIST   | SELL     |
|--|-----------------------------|-----------|--------|----------|
| 50-5101-BL HIGHLINER W/BUILT-IN SPEAKERS | RANGER                      | 83-92 (1) | 374.94 | 299.95 * |

## Shelf-It™ ... The Ultimate in Organized Convenience



Shelf-It

Shelf-It™ Available in Black, Gray or Tan

### Shelf-It™

Finally, there's an easy way to organize your truck. Shelf-It™ is ideal for storing mobile phones, sunglasses, garage door openers, maps and any other valuables you want to keep out of sight, but always within reach. It is made of heavy-duty extruded aluminum and features a durable, soft, velvet-like finish. Shelf-It™ is easy to install; simply remove your sun visors and install the mounting brackets in the existing sun visor holes. Mount Shelf-It™ to the brackets and attach the sun visors to the Shelf-It™ and you're done; no drilling required.

| PART                | DESCRIPTION AND APPLICATION | REQD      | LIST  | SELL  |
|---------------------|-----------------------------|-----------|-------|-------|
| <b>Shelf-It™</b>    |                             |           |       |       |
| 50-5105-BL SHELF-IT | BLACK RGR BRII              | 83-92 (1) | 99.94 | 79.95 |
| 50-5105-GR SHELF-IT | GRAY RGR BRII               | 83-92 (1) | 99.94 | 79.95 |
| 50-5105-TN SHELF-IT | TAN RGR BRII                | 83-92 (1) | 99.94 | 79.95 |
| 50-5106-BL SHELF-IT | BLACK RANGER                | 93-02 (1) | 99.94 | 79.95 |
| 50-5106-GR SHELF-IT | GRAY RANGER                 | 93-02 (1) | 99.94 | 79.95 |
| 50-5106-TN SHELF-IT | TAN RANGER                  | 93-02 (1) | 99.94 | 79.95 |
| 50-5103-BL SHELF-IT | BLACK EXPLORER              | 91-94 (1) | 99.94 | 79.95 |
| 50-5103-GR SHELF-IT | GRAY EXPLORER               | 91-94 (1) | 99.94 | 79.95 |
| 50-5103-TN SHELF-IT | TAN EXPLORER                | 91-94 (1) | 99.94 | 79.95 |



## Sun Visor Sets

**Sun Visor Installation Tip:** If your sun visor is loose on the rod and won't stay in the up position, bend the rod slightly to tighten the sun visor on the rod.

### Vinyl Sun Visor Set

Ranger 1983-92  
Bronco II 1984-90



50-8900-BL



| Color | Part Number | Color | Part Number | Color | Part Number |
|-------|-------------|-------|-------------|-------|-------------|
| Black | 50-8900-BL  | Blue  | 50-8900-BL  | Gray  | 50-8900-BL  |
| Blue  | 50-8900-LL  | Red   | 50-8900-BL  | Tan   | 50-8900-BL  |
| Gray  | 50-8900-GR  |       |             |       |             |
| Red   | 50-8900-RD  |       |             |       |             |
| Tan   | 50-8900-TN  |       |             |       |             |

### Sun Visor Bracket

Ranger 1983-05  
Bronco II 1984-90 40-1389

Note: You must use your original bracket for installation or purchase new ones #50-8902.



50-8902

| Part Number | Description          | Color    | Part Number | Color | Part Number |
|-------------|----------------------|----------|-------------|-------|-------------|
| 50-8902     | VISOR BRACKET-CHROME | W/SCREWS | 83-05 (2)   | 12.44 | 9.95        |
| 40-1389     | RETAINER-SUN VISOR   | "A"      | 89-05 (2)   | 7.44  | 5.95        |
| 40-0516     | SCREW-BLACK          |          | 89-05 (2)   | .50   | .40         |
| 40-0913     | NUT-RETAINER         |          | 89-05 (2)   | .56   | .45         |

Note: "A" Colors will vary. May be painted to match the color of your interior.

### Cloth Sun Visor Set

Ranger 1993-05



50-8904-BL



These Reproduction Sun Visors look like the originals, right down to the evenly stitched bindings. They are covered with a foam backed cloth material.

| PART       | DESCRIPTION AND APPLICATION     | REQD      | LIST   | SELL  |
|------------|---------------------------------|-----------|--------|-------|
| 50-8904-BL | SUN VISOR SET BLACK RANGER      | 93-05 (1) | 124.94 | 99.95 |
| 50-8904-LL | SUN VISOR SET BLUE RANGER       | 93-97 (1) | 124.94 | 99.95 |
| 50-8904-GR | SUN VISOR SET GRAY RANGER       | 93-98 (1) | 124.94 | 99.95 |
| 50-8904-DG | SUN VISOR SET DARK GRAY RANGER  | 99-03 (1) | 124.94 | 99.95 |
| 50-8904-LG | SUN VISOR SET LIGHT GRAY RANGER | 04-05 (1) | 124.94 | 99.95 |
| 50-8904-RD | SUN VISOR SET RED RANGER        | 93-94 (1) | 124.94 | 99.95 |
| 50-8904-SD | SUN VISOR SET SADDLE RANGER     | 93-96 (1) | 124.94 | 99.95 |
| 50-8904-TN | SUN VISOR SET TAN RANGER        | 97-02 (1) | 124.94 | 99.95 |

## Dash Protector Prevents Fading and Cracking

Dash Protector helps eliminate the need for dash replacement and provides preventative care for the undamaged dash. Made from soft velvety velour that has special UV inhibitors to block the sun and resist shrinking and fading. They are custom cut to fit your model's dash and have pre-cut allowances for defrost vents, which makes installation easy using self adhesive Velcro tabs.



50-8770-GR

5 Year Warranty



| Color      | Part Number | Color | Part Number | Color      | Part Number |
|------------|-------------|-------|-------------|------------|-------------|
| Black      | 50-8770-BL  | Blue  | 50-8770-BL  | Dark Blue  | 50-8770-BL  |
| Blue       | 50-8770-DL  | Red   | 50-8770-BL  | Gray       | 50-8770-BL  |
| Dark Blue  | 50-8770-GR  | Tan   | 50-8770-BL  | Light Gray | 50-8770-BL  |
| Gray       | 50-8770-RD  |       |             | Red        | 50-8770-BL  |
| Light Gray | 50-8770-TN  |       |             | Tan        | 50-8770-BL  |

## Do-It-Yourself Truck - Car Alarm System Kit

- Alarm Systems designed for simple installation. Black wire to chassis ground and red wire to 12V constant power source.
- Comes with alarm siren and 2 code learning transmitters.
- Built-in 2-stage shock sensor triggers alarm when door is opened, breaking glass or voltage drop in electrical system.
- Built-in current sensor can detect door open and ignition on.
- Remote current sensor delay time setting (8 seconds up to 4 minutes).
- Alarm System has remote 8-level shock sensitivity setting.
- Remote arm/disarm with chirp.
- Alarm transmitter button for panic mode or for finding your truck in a crowded parking lot.



42-1319

| PART    | DESCRIPTION AND APPLICATION | LIST  | SELL  |
|---------|-----------------------------|-------|-------|
| 42-1319 | DO-IT-YOURSELF ALARM        | 62.44 | 49.95 |

## 1/8" Thick Molded Industrial Polyvinyl (MIP) Floor Mats

All MIP mats are only available in black.

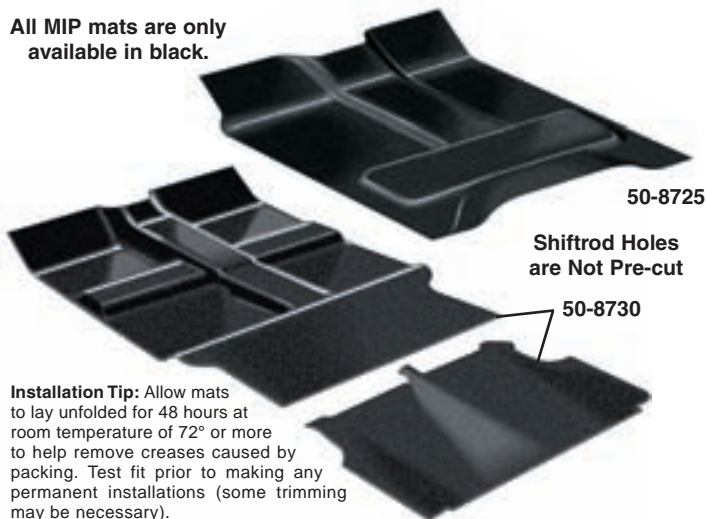

**Installation Tip:** Allow mats to lay unfolded for 48 hours at room temperature of 72° or more to help remove creases caused by packing. Test fit prior to making any permanent installations (some trimming may be necessary).

There are times when carpeting is not the appropriate floor covering for a vehicle. If your truck spends most of its time in a cow pasture, on a construction site or playing in a mud bog, then one of these heavy-duty Molded Industrial Polyvinyl (MIP) Floor Mats is your wisest choice.

1/8" thick industrial Polyvinyl is resistant to moisture and temperature; therefore, it will not dry rot or crack and lasts years longer than rubber.

These mats are easy to clean and extremely durable. They protect your truck's interior from water, snow, mud and most chemicals including gasoline, oil and battery acid. MIP mats are vacuum molded from the original floor pan to cover the entire cab floor making installation easy.

The MIP floor mat includes 36 ounce jute padding under the front passenger area to provide a higher level of insulation against heat, cold and road noise.

|         |                         |                     |           |        |        |
|---------|-------------------------|---------------------|-----------|--------|--------|
| 50-8725 | MIP FLOOR MAT           | STANDARD CAB RANGER | 83-97 (1) | 187.44 | 149.95 |
| 50-8726 | MIP FLOOR MAT           | STANDARD CAB RANGER | 98-05 (1) | 187.44 | 149.95 |
| 50-8728 | MIP FLOOR MAT           | SUPER CAB RANGER    | 86-97 (1) | 212.44 | 169.95 |
| 50-8729 | MIP FLOOR MAT           | SUPER CAB RANGER    | 98-05 (1) | 212.44 | 169.95 |
| 50-8730 | MIP FLOOR MAT SET       | BRONCO II           | 83-90 (1) | 324.94 | 259.95 |
| 50-8733 | MIP FLOOR MAT SET-BLACK | 2 DOOR EXPLORER     | 91-94 (1) | 337.44 | 269.95 |
| 50-8734 | MIP FLOOR MAT SET-BLACK | 4 DOOR EXPLORER     | 91-94 (1) | 337.44 | 269.95 |

## Floor Liner Sets ... Tough and Durable Protection for Your Truck



Protect your truck's carpet from water, snow, mud and most chemicals including gasoline, oil and battery acid. Molded for an exact fit from a patented rubberized thermo-plastic material, guaranteed not to crack or break. The raised outer rim can trap up to 2 gallons of liquid. The driver's side liner is equipped with an extra-thick heel pad to offer heel protection and help guard against wear in this high use

area. These floor liners are designed to conform to the shape of your vehicle's floor and the anti-slip back keeps the liner in place.

Cleanup is easy, too. Just wipe up small areas with a cloth or remove the liner and hose it off.

|            |                             |          |           |       |       |
|------------|-----------------------------|----------|-----------|-------|-------|
| 50-4820-BL | FRONT FLOOR LINER SET-BLACK | RGR BIII | 83-97 (1) | 99.94 | 79.95 |
| 50-4820-GR | FRONT FLOOR LINER SET-GRAY  | RGR BIII | 83-97 (1) | 99.94 | 79.95 |
| 50-4820-TN | FRONT FLOOR LINER SET-TAN   | RGR BIII | 83-97 (1) | 99.94 | 79.95 |

|            |                             |        |           |       |       |
|------------|-----------------------------|--------|-----------|-------|-------|
| 50-4822-BL | FRONT FLOOR LINER SET-BLACK | RANGER | 98-04 (1) | 99.94 | 79.95 |
| 50-4822-GR | FRONT FLOOR LINER SET-GRAY  | RANGER | 98-04 (1) | 99.94 | 79.95 |
| 50-4822-TN | FRONT FLOOR LINER SET-TAN   | RANGER | 98-04 (1) | 99.94 | 79.95 |

|            |                             |        |        |       |       |
|------------|-----------------------------|--------|--------|-------|-------|
| 50-4823-BL | FRONT FLOOR LINER SET-BLACK | RANGER | 05 (1) | 99.94 | 79.95 |
| 50-4823-GR | FRONT FLOOR LINER SET-GRAY  | RANGER | 05 (1) | 99.94 | 79.95 |
| 50-4823-TN | FRONT FLOOR LINER SET-TAN   | RANGER | 05 (1) | 99.94 | 79.95 |

|            |                         |                 |           |        |       |
|------------|-------------------------|-----------------|-----------|--------|-------|
| 50-4825-BL | CARGO FLOOR LINER-BLACK | 2 DOOR EXPLORER | 91-94 (1) | 124.94 | 99.95 |
| 50-4825-GR | CARGO FLOOR LINER-GRAY  | 2 DOOR EXPLORER | 91-94 (1) | 124.94 | 99.95 |
| 50-4825-TN | CARGO FLOOR LINER-TAN   | 2 DOOR EXPLORER | 91-94 (1) | 124.94 | 99.95 |

|            |                         |                 |           |        |       |
|------------|-------------------------|-----------------|-----------|--------|-------|
| 50-4826-BL | CARGO FLOOR LINER-BLACK | 4 DOOR EXPLORER | 91-94 (1) | 124.94 | 99.95 |
| 50-4826-GR | CARGO FLOOR LINER-GRAY  | 4 DOOR EXPLORER | 91-94 (1) | 124.94 | 99.95 |
| 50-4826-TN | CARGO FLOOR LINER-TAN   | 4 DOOR EXPLORER | 91-94 (1) | 124.94 | 99.95 |

## Logo Floor Mat Set Protects Your Carpet



Officially licensed by Ford.

These mats protect your carpets from the everyday wear and tear as well as mud, sand, snow and the sun which cause your carpet to fade. They are trimmed with color coordinated vinyl binding and feature an embossed Ford oval logo and a grip lock non-skid backing to help them stay in place.

Floor mats are made from OE 100% Nylon cut pile.

|            |                            |              |           |        |       |
|------------|----------------------------|--------------|-----------|--------|-------|
| 50-8740-BL | FLOOR MAT SET-BLACK W/OVAL | 2PC RGR BIII | 83-05 (1) | 124.94 | 99.95 |
| 50-8741-BL | FLOOR MAT SET-BLACK W/OVAL | 2PC EXPLORER | 91-94 (1) | 124.94 | 99.95 |

## Black Rubber Floor Mat

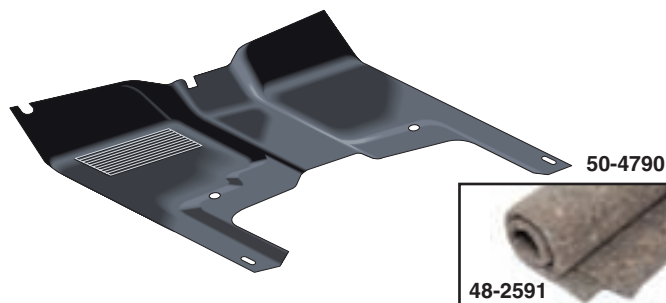

This all black rubber floor mat is molded and ready to go. It is a full replacement mat and is one piece for easy installation. Call or go online and order yours today!

|         |                  |                |           |        |       |
|---------|------------------|----------------|-----------|--------|-------|
| 50-4790 | RUBBER FLOOR MAT | STD CAB RANGER | 83-97 (1) | 112.44 | 89.95 |
|---------|------------------|----------------|-----------|--------|-------|

This 1/4" thick synthetic Insulation Material is similar to the insulation used in today's trucks. It also makes a great sound deadening material when used underneath rubber floor mats or wherever your truck needs extra insulation.

|         |                     |                |            |       |       |
|---------|---------------------|----------------|------------|-------|-------|
| 48-2591 | INSULATION MATERIAL | 36" X 72" ROLL | CUT TO FIT | 18.69 | 14.95 |
|---------|---------------------|----------------|------------|-------|-------|

## Sound Control Mat ... Hear and Feel the Difference



Sound Control Mat is scientifically designed to absorb and dissipate vibration created from the engine, road and structure of your vehicle to dramatically reduce noise. Cover as little as 25% of the area for a noticeable reduction in noise; increase coverage for even more noise control.

Works best when applied in the following order: outer door skins, floor pans, firewall, behind dash, rear panels and cab roof. Just peel and stick; easy to cut and bend the 1.5mm thick sheet to conform to contoured surfaces and shapes with no preparation needed. For maximum noise reduction use with the Multi-Purpose Heat and Sound Insulation sold on page 93. Call or go online and order both today!

| PART    | DESCRIPTION AND APPLICATION   | REQD       | LIST | SELL        |
|---------|-------------------------------|------------|------|-------------|
| 48-2595 | SOUND CONTROL 12" X 23" SHEET | ALL MODELS | A/R  | 18.69 14.95 |



## Molded Carpet ... Fits and Looks Like Original



### Shiftrod and Steering Column Holes are Not Pre-cut

Cut pile carpet is molded from the original floor pan for a perfect fit that covers the entire floor. It's made from 100% nylon with an OE type heel pad. The heavy 36 ounce jute padding under the front passenger area helps insulate against heat and reduces road noise.

Color coordinated original style heel pad is attached and an easy-to-install dimmer switch grommet is also included. The color coordinated vinyl binding helps prevent fraying and adds the finishing touch.

| PART                                       | DESCRIPTION AND APPLICATION | REQD   | LIST   | SELL |
|--|-----------------------------|--------|--------|------|
| <b>Bronco II Complete Carpet Set</b>       |                             |        |        |      |
| 50-8710-BL MOLDED CARPET-COMPLETE          | BLACK BRONCO II 83-90 (1)   | 337.44 | 269.95 |      |
| 50-8710-LL MOLDED CARPET-COMPLETE          | BLUE BRONCO II 83-90 (1)    | 337.44 | 269.95 |      |
| 50-8710-RD MOLDED CARPET-COMPLETE          | RED BRONCO II 83-90 (1)     | 337.44 | 269.95 |      |
| 50-8710-TN MOLDED CARPET-COMPLETE          | TAN BRONCO II 83-90 (1)     | 337.44 | 269.95 |      |
| 50-8710-GR MOLDED CARPET-COMPLETE          | GRAY BRONCO II 83-90 (1)    | 337.44 | 269.95 |      |
| <b>Explorer 2 Door Complete Carpet Set</b> |                             |        |        |      |
| 50-8713-BL MOLDED CARPET-COMPLETE          | BLACK 2DR EXPL 91-94 (1)    | 337.44 | 269.95 |      |
| 50-8713-LL MOLDED CARPET-COMPLETE          | BLUE 2DR EXPL 91-94 (1)     | 337.44 | 269.95 |      |
| 50-8713-RD MOLDED CARPET-COMPLETE          | RED 2DR EXPL 91-94 (1)      | 337.44 | 269.95 |      |
| 50-8713-TN MOLDED CARPET-COMPLETE          | TAN 2DR EXPL 91-94 (1)      | 337.44 | 269.95 |      |
| 50-8713-GR MOLDED CARPET-COMPLETE          | GRAY 2DR EXPL 91-94 (1)     | 337.44 | 269.95 |      |
| <b>Explorer 4 Door Complete Carpet Set</b> |                             |        |        |      |
| 50-8714-BL MOLDED CARPET-COMPLETE          | BLACK 4DR EXPL 91-94 (1)    | 337.44 | 269.95 |      |
| 50-8714-LL MOLDED CARPET-COMPLETE          | BLUE 4DR EXPL 91-94 (1)     | 337.44 | 269.95 |      |
| 50-8714-RD MOLDED CARPET-COMPLETE          | RED 4DR EXPL 91-94 (1)      | 337.44 | 269.95 |      |
| 50-8714-TN MOLDED CARPET-COMPLETE          | TAN 4DR EXPL 91-94 (1)      | 337.44 | 269.95 |      |
| 50-8714-GR MOLDED CARPET-COMPLETE          | GRAY 4DR EXPL 91-94 (1)     | 337.44 | 269.95 |      |

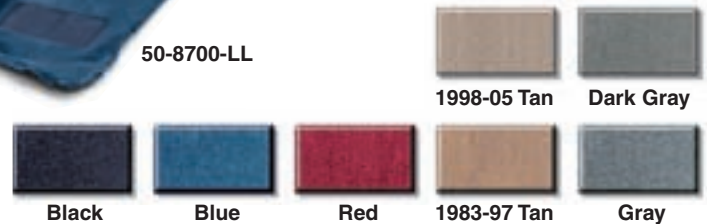

| <b>Ranger Standard Cab Model</b>   |                  |           |        |        |
|------------------------------------|------------------|-----------|--------|--------|
| 50-8700-BL MOLDED CARPET BLACK     | STD CAB RANGER   | 83-97 (1) | 187.44 | 149.95 |
| 50-8700-LL MOLDED CARPET BLUE      | STD CAB RANGER   | 83-97 (1) | 187.44 | 149.95 |
| 50-8700-RD MOLDED CARPET RED       | STD CAB RANGER   | 83-94 (1) | 187.44 | 149.95 |
| 50-8700-DG MOLDED CARPET DARK GRAY | STD CAB RANGER   | 95-97 (1) | 187.44 | 149.95 |
| 50-8700-TN MOLDED CARPET TAN       | STD CAB RANGER   | 83-97 (1) | 187.44 | 149.95 |
| 50-8700-GR MOLDED CARPET GRAY      | STD CAB RANGER   | 83-94 (1) | 187.44 | 149.95 |
| <b>Ranger Super Cab Model</b>      |                  |           |        |        |
| 50-8705-BL MOLDED CARPET BLACK     | SUPER CAB RANGER | 86-97 (1) | 199.94 | 159.95 |
| 50-8705-LL MOLDED CARPET BLUE      | SUPER CAB RANGER | 86-97 (1) | 199.94 | 159.95 |
| 50-8705-RD MOLDED CARPET RED       | SUPER CAB RANGER | 86-94 (1) | 199.94 | 159.95 |
| 50-8705-DG MOLDED CARPET DK GRAY   | SUPER CAB RANGER | 95-97 (1) | 199.94 | 159.95 |
| 50-8705-TN MOLDED CARPET TAN       | SUPER CAB RANGER | 86-94 (1) | 199.94 | 159.95 |
| 50-8705-GR MOLDED CARPET GRAY      | SUPER CAB RANGER | 86-94 (1) | 199.94 | 159.95 |
| 50-8706-BL MOLDED CARPET BLACK     | SUPER CAB RANGER | 98-05 (1) | 199.94 | 159.95 |
| 50-8706-DG MOLDED CARPET DK GRAY   | SUPER CAB RANGER | 98-05 (1) | 199.94 | 159.95 |
| 50-8706-TN MOLDED CARPET TAN       | SUPER CAB RANGER | 98-05 (1) | 199.94 | 159.95 |

## Multi-Purpose Heat and Sound Insulation

Uses Space Age technology to insulate against heat, cold and noise. This 4-foot x 6-foot sheet is made of 3/8" sound deadening fiber padding. Highly reflective aluminum is bonded on one side to achieve 97% reflection of radiant heat. Works great under the hood, under your carpet or rubber mat, above headliners, behind door panels, on the firewall and behind the seat.

| PART    | DESCRIPTION AND APPLICATION             | LIST  | SELL  |
|---------|---|-------|-------|
| 48-2590 | MULTI-PURPOSE INSULATION 4FT X 6FT ROLL | 37.44 | 29.95 |
| 42-0798 | SPRAY ADHESIVE 10.5 OUNCE CAN           | 9.94  | 7.95  |
| 42-0850 | ALUMINUM TAPE 2" X 30FT ROLL            | 4.94  | 3.95  |
| 42-0812 | SUPER ADHESIVE-BLACK 5 OUNCE TUBE       | 7.44  | 5.95  |



This Multi-Purpose Insulation has numerous household uses. Save on your gas and electric bills by insulating your water heater, pipes, garage doors and attic. Use this Multi-Purpose Insulation with Sound Control Mat for maximum sound deadening. Call or go online and order both today!

## Heavy-Duty Rubber Floor Mat Sets ... Protection at an Affordable Price

These All-Season Mats are extra large for maximum coverage and protection. Four-piece set includes two extra large front mats and two rear mats. Perfect for all trucks and SUVs.

- Extra high border and channelled design trap water, mud and debris.
- Nibbed backing keeps mats securely in place.
- Mats can be trimmed to accommodate floor and pedal configurations.
- Available in black, gray and beige.

|         |                               |             |     |       |       |
|---------|-------------------------------|-------------|-----|-------|-------|
| 49-5875 | HD RUBBER FLOOR MAT SET-BLACK | 4 PIECE SET | (1) | 49.94 | 39.95 |
| 49-5876 | HD RUBBER FLOOR MAT SET-GRAY  | 4 PIECE SET | (1) | 49.94 | 39.95 |
| 49-5877 | HD RUBBER FLOOR MAT SET-BEIGE | 4 PIECE SET | (1) | 49.94 | 39.95 |





## Vinyl and Velour Seat Reupholstery Kits Fit and Look Great

Ranger 1983-92

Bronco II 1986-90



50-8850-BL

50-8860-BL

Original style reupholstery kits feature the original seat patterns in padded vinyl or with velour cloth inserts. Velour cloth reupholstery kits have vinyl sides for durability.

### Vinyl Colors



Black

Blue

Gray

Red

Tan

### Bench Seat Reupholstery Kits

|            |                             |        |           |        |        |
|------------|-----------------------------|--------|-----------|--------|--------|
| 50-8850-BL | BENCH SEAT KIT-VINYL-BLACK  | RANGER | 83-92 (1) | 249.94 | 199.95 |
| 50-8850-LL | BENCH SEAT KIT-VINYL-BLUE   | RANGER | 83-92 (1) | 249.94 | 199.95 |
| 50-8850-GR | BENCH SEAT KIT-VINYL-GRAY   | RANGER | 83-92 (1) | 249.94 | 199.95 |
| 50-8850-RD | BENCH SEAT KIT-VINYL-RED    | RANGER | 83-92 (1) | 249.94 | 199.95 |
| 50-8850-TN | BENCH SEAT KIT-VINYL-TAN    | RANGER | 83-92 (1) | 249.94 | 199.95 |
| 50-8860-BL | BENCH SEAT KIT-VELOUR-BLACK | RANGER | 83-92 (1) | 274.94 | 219.95 |
| 50-8860-LL | BENCH SEAT KIT-VELOUR-BLUE  | RANGER | 83-92 (1) | 274.94 | 219.95 |
| 50-8860-GR | BENCH SEAT KIT-VELOUR-GRAY  | RANGER | 83-92 (1) | 274.94 | 219.95 |
| 50-8860-RD | BENCH SEAT KIT-VELOUR-RED   | RANGER | 83-92 (1) | 274.94 | 219.95 |
| 50-8860-TN | BENCH SEAT KIT-VELOUR-TAN   | RANGER | 83-92 (1) | 274.94 | 219.95 |



50-8851-BL

### 60/40 Wider on Driver Than Passenger

Hog rings, hog ring pliers and easy-to-follow instructions are included to ensure a professional type installation and a snug, smooth fit over your existing seat cushion.

### Velour Colors



Black

Blue

Gray

Red

Tan

### 60/40 Bucket Seat Reupholstery Kits

|            |                              |          |           |        |        |
|------------|------------------------------|----------|-----------|--------|--------|
| 50-8851-BL | BUCKET SEAT KIT-VINYL-BLACK  | RGR BRII | 86-90 (1) | 474.94 | 379.95 |
| 50-8851-LL | BUCKET SEAT KIT-VINYL-BLUE   | RGR BRII | 86-90 (1) | 474.94 | 379.95 |
| 50-8851-GR | BUCKET SEAT KIT-VINYL-GRAY   | RGR BRII | 86-90 (1) | 474.94 | 379.95 |
| 50-8851-RD | BUCKET SEAT KIT-VINYL-RED    | RGR BRII | 86-90 (1) | 474.94 | 379.95 |
| 50-8851-TN | BUCKET SEAT KIT-VINYL-TAN    | RGR BRII | 86-90 (1) | 474.94 | 379.95 |
| 50-8852-BL | BUCKET SEAT KIT-VELOUR-BLACK | RGR BRII | 86-90 (1) | 499.94 | 399.95 |
| 50-8852-LL | BUCKET SEAT KIT-VELOUR-BLUE  | RGR BRII | 86-90 (1) | 499.94 | 399.95 |
| 50-8852-GR | BUCKET SEAT KIT-VELOUR-GRAY  | RGR BRII | 86-90 (1) | 499.94 | 399.95 |
| 50-8852-RD | BUCKET SEAT KIT-VELOUR-RED   | RGR BRII | 86-90 (1) | 499.94 | 399.95 |
| 50-8852-TN | BUCKET SEAT KIT-VELOUR-TAN   | RGR BRII | 86-90 (1) | 499.94 | 399.95 |

## Heavy-Duty Retractable Seat Belt for Bucket Seat



48-2360

Seat Belts are five feet long and have an OE design made of herringbone webbing with a push button buckle. Complete with self-adjusting ratchet assembly. Fits bucket seats only.

Installation instructions and hardware are included. Federal regulations require seat belts in all trucks manufactured after July 1971.

| PART    | DESCRIPTION AND APPLICATION    | REQD      | LIST  | SELL  |
|---------|--------------------------------|-----------|-------|-------|
| 48-2360 | SEAT BELT-RETRACT-BLACK BUCKET | 83-94 (2) | 87.44 | 69.95 |

## Replacement Seat Belts for Your Bench Seat



Seat Belts are easy to replace using your existing hardware. Federal regulations require seat belts in all trucks manufactured after July 1971.

Seat Belts are six feet long, designed with a quick release push-button buckle.

Constructed of OE quality herringbone webbing to ensure the safety of you and your passengers. You must reuse your existing attaching hardware. Seat Belts are priced each.

|            |                                |           |       |       |
|------------|--------------------------------|-----------|-------|-------|
| 48-2325-BL | REPLACEMENT SEAT BELT BLACK    | 83-94 (2) | 23.69 | 18.95 |
| 48-2325-LL | REPLACEMENT SEAT BELT BLUE     | 83-94 (2) | 23.69 | 18.95 |
| 48-2325-BG | REPLACEMENT SEAT BELT BURGUNDY | 83-94 (2) | 23.69 | 18.95 |
| 48-2325-TN | REPLACEMENT SEAT BELT TAN      | 83-94 (2) | 23.69 | 18.95 |
| 48-2325-GR | REPLACEMENT SEAT BELT GRAY     | 83-94 (2) | 23.69 | 18.95 |

## Saddle Blanket Seat Covers ... Affordable Comfort and Style



50-4810-BG



Black

Blue

Brown

Burgundy

Saddle Blanket Seat Covers are hand crafted to custom fit your bench seat with front pockets for convenient storage. These covers are made with a heavy-duty weave for durability and all weather comfort.

| PART       | DESCRIPTION AND APPLICATION |                |        | REQD      | LIST  | SELL  |
|------------|-----------------------------|----------------|--------|-----------|-------|-------|
| 50-4810-BL | SADDLE BLANKET              | COVER-BLACK    | RANGER | 83-05 (1) | 56.19 | 44.95 |
| 50-4810-LL | SADDLE BLANKET              | COVER-BLUE     | RANGER | 83-05 (1) | 56.19 | 44.95 |
| 50-4810-BN | SADDLE BLANKET              | COVER-BROWN    | RANGER | 83-05 (1) | 56.19 | 44.95 |
| 50-4810-BG | SADDLE BLANKET              | COVER-BURGUNDY | RANGER | 83-05 (1) | 56.19 | 44.95 |

## Molded Plastic Dashboard Cover ... The Solution for a Faded and Split Dash

**Ranger** 1983-94  
**Bronco II** 1983-90  
**Explorer** 1991-94

**Limited Lifetime  
 Warranty**

A replacement cover for the faded, split top of your existing dashboard. Made from a molded heat-resistant black plastic that expands and contracts with the temperature changes for durability. Painted in colors as shown with an ultraviolet inhibitor to prevent damage by the sun.

Designed to install quickly, it slips right over the existing dashboard covering the full length of your dash without the use of special tools. Adhesive is included.



| PART                  | DESCRIPTION AND APPLICATION | REQD   | LIST   | SELL |                       |          |           |        |        |
|-----------------------|-----------------------------|--------|--------|------|-----------------------|----------|-----------|--------|--------|
| 50-8775-BL DASH COVER | BLACK RGR BRII 83-88 (1)    | 124.94 | 99.95  |      | 50-8777-BL DASH COVER | BLACK    | 89-94 (1) | 137.44 | 109.95 |
| 50-8775-LL DASH COVER | BLUE RGR BRII 83-88 (1)     | 162.44 | 129.95 |      | 50-8777-LL DASH COVER | BLUE     | 89-94 (1) | 162.44 | 129.95 |
| 50-8775-DR DASH COVER | DARK RED RGR BRII 83-88 (1) | 162.44 | 129.95 |      | 50-8777-DR DASH COVER | DARK RED | 89-94 (1) | 162.44 | 129.95 |
| 50-8775-TN DASH COVER | TAN RGR BRII 83-88 (1)      | 162.44 | 129.95 |      | 50-8777-TN DASH COVER | TAN      | 89-94 (1) | 162.44 | 129.95 |
| 50-8775-GR DASH COVER | GRAY RGR BRII 83-88 (1)     | 162.44 | 129.95 |      | 50-8777-GR DASH COVER | GRAY     | 89-94 (1) | 162.44 | 129.95 |

## Replacement Door Panel Sets

**Ranger** 1983-88  
**Bronco II** 1984-88

These are replacement door panels, not reproductions of the originals. They are made from molded heat resistant plastic then painted in the available colors. The paint used is mixed with an ultraviolet inhibitor to prevent damage by the sun. Door Panels are sold in sets of two.

Reuse your existing armrest and install them on your new door panels. Installation hardware and instructions are included.



| Models Equipped with Manual Windows |                             |        |        |  |
|-------------------------------------|-----------------------------|--------|--------|--|
| 50-8750-BL DOOR PANEL SET           | BLACK RGR BRII 83-88 (1)    | 162.44 | 129.95 |  |
| 50-8750-LL DOOR PANEL SET           | BLUE RGR BRII 83-88 (1)     | 199.94 | 159.95 |  |
| 50-8750-DR DOOR PANEL SET           | DARK RED RGR BRII 83-88 (1) | 199.94 | 159.95 |  |
| 50-8750-TN DOOR PANEL SET           | TAN RGR BRII 83-88 (1)      | 199.94 | 159.95 |  |
| 50-8750-GR DOOR PANEL SET           | GRAY RGR BRII 83-88 (1)     | 199.94 | 159.95 |  |



Fastener Removal Tool effectively removes the plastic fasteners found on most door panels. Working end is offset for ease of access. Save your panels and yourself from cuts and scrapes with this quality tool. Order yours today.



| Models Equipped with Power Windows |                             |        |        |  |
|------------------------------------|-----------------------------|--------|--------|--|
| 50-8752-BL DOOR PANEL SET          | BLACK RGR BRII 83-88 (1)    | 187.44 | 149.95 |  |
| 50-8752-LL DOOR PANEL SET          | BLUE RGR BRII 83-88 (1)     | 199.94 | 159.95 |  |
| 50-8752-DR DOOR PANEL SET          | DARK RED RGR BRII 83-88 (1) | 199.94 | 159.95 |  |
| 50-8752-TN DOOR PANEL SET          | TAN RGR BRII 83-88 (1)      | 199.94 | 159.95 |  |
| 50-8752-GR DOOR PANEL SET          | GRAY RGR BRII 83-88 (1)     | 199.94 | 159.95 |  |
| 42-0826 FASTENER REMOVAL TOOL      |                             | 8.69   | 6.95   |  |
| 40-0793 RETAINER-DOOR PANEL        | RGR BRII 83-88(34)          | 1.19   | 1.95   |  |

## ColorBond ... Now You Can Be Sure All Your Interior Colors Match

The unique chemical proprietary process will form a molecular bond in 45 seconds and allow you to create an OE finish. No mixing! Simply sprays on to penetrate the surface and permanently bonds and seals in color. Dries to the touch in 45 seconds and forms a complete bond in 10 minutes. UV stable and color fast ... you can change or match the color of your interior without the worry of future cracking, fading, flaking or peeling. ColorBond is not paint, but a revolutionary new compound that changes your surface color permanently. ColorBond is so effective that it is OEM approved and several major car and boat manufacturers use it for repair and replacement. ColorBond has a Semi-gloss finish. Perfect for Vinyl, Leather, ABS Plastic, PVC, Polyurethane, Polycarbonate, Polypropylene, Acrylic, Lexan, Fiberglass and recycled Plastics. The original grain pattern is never altered or hidden; no matter how many times ColorBond is applied, the grain pattern is still clearly visible. It will not crack, flake, peel or rub off from solid or flexible materials because the color becomes part of



|                              |              |       |       |
|------------------------------|--------------|-------|-------|
| 42-0750 COLORBOND - BLACK    | 12 OUNCE CAN | 16.19 | 12.95 |
| 42-0753 COLORBOND - BLUE     | 12 OUNCE CAN | 16.19 | 12.95 |
| 42-0755 COLORBOND - DARK RED | 12 OUNCE CAN | 16.19 | 12.95 |
| 42-0770 COLORBOND - TAN      | 12 OUNCE CAN | 16.19 | 12.95 |
| 42-0754 COLORBOND - GRAY     | 12 OUNCE CAN | 16.19 | 12.95 |

the surface. Each 12 ounce can covers 8 to 10 square feet. Because ColorBond becomes part of the surface it is applied to, any flaking or cracked original paint must be removed to enable ColorBond to penetrate and bond to a clean, stable surface. It is also essential to thoroughly treat/clean with ColorBond Prep/Cleaner to remove any build-up of dirt, grease or chemicals. If you are uncertain what type of material you are applying ColorBond to, test a small section in an inconspicuous location first. ColorBond will not cover or repair cracked or torn material.



**ColorBond Prep/Cleaner** is a fast drying, non-solvent, multi-surface cleaner. It cleans and prepares the surface for use of ColorBond.

|                                |                |       |      |
|--------------------------------|----------------|-------|------|
| 42-0797 COLORBOND PREP/CLEANER | 4 OUNCE BOTTLE | 11.19 | 8.95 |
|--------------------------------|----------------|-------|------|

**ColorBond Satin Clear Coat** provides a protective finish that won't wash off. Protects against fading, cracking and heat deterioration.

|                                    |              |       |       |
|------------------------------------|--------------|-------|-------|
| 42-0795 COLORBOND SATIN CLEAR COAT | 12 OUNCE CAN | 16.19 | 12.95 |
|------------------------------------|--------------|-------|-------|

**ColorBond Adhesion Promoter** allows the use of ColorBond on materials such as Aluminum, Chrome, Corian, Galvanized Steel, Glass, Magnesium, Stainless Steel, Tile and Ceramics.

|                                     |              |       |       |
|-------------------------------------|--------------|-------|-------|
| 42-0794 COLORBOND ADHESION PROMOTER | 12 OUNCE CAN | 16.19 | 12.95 |
|-------------------------------------|--------------|-------|-------|



## Filtercharger Kit ... Maximizes Airflow for Instant Throttle Response



IMPROVES  
GAS MILEAGE



50-4865

The K&N Filtercharger Injection Performance Kit will provide fully maximized airflow potential. More air means more usable power and torque throughout the engine's rpm range.



Kits are easy to install with no drilling, cutting or fabrication, usually in 30 minutes or less.

### 10 Year Million Mile Limited Warranty

- Allows your vehicle's engine to inhale a larger volume of air than the OE air filter assembly.
- Dramatically reduces intake restriction as it smoothes and straightens airflow.
- Instant throttle response, better acceleration, instant power and ease in lane changing and passing.
- Designed to replace the original air filter case.
- Won't jeopardize important emission standards.

|         |                   |             |           |        |        |
|---------|-------------------|-------------|-----------|--------|--------|
| 50-4865 | K&N FILTERCHARGER | 2.3L RANGER | 95-97 (1) | 412.44 | 329.95 |
| 50-4866 | K&N FILTERCHARGER | 3.0L RANGER | 98-01 (1) | 412.44 | 329.95 |
| 50-4867 | K&N FILTERCHARGER | 3.0L RANGER | 02-03 (1) | 412.44 | 329.95 |
| 50-4868 | K&N FILTERCHARGER | 3.0L RANGER | 04-05 (1) | 437.44 | 349.95 |
| 50-4869 | K&N FILTERCHARGER | 4.0L RANGER | 97-00 (1) | 412.44 | 329.95 |
| 50-4870 | K&N FILTERCHARGER | 4.0L RANGER | 01-03 (1) | 374.94 | 299.95 |
| 50-4548 | K&N FILTERCHARGER | 4.0L RANGER | 04-05 (1) | 462.44 | 369.95 |

## AIRaid Intake Systems ... Increase Airflow



IMPROVES  
GAS MILEAGE



50-4534



POWERAID Spacers  
See Page 97

Kits are easy to install with no drilling, cutting or fabrication, usually in 30 minutes or less.

The higher your engine's airflow, the greater its efficiency and horsepower output. Unique intake tract and filter is substantially less restrictive than OE airboxes.

- Airflow is dramatically improved up to 20%.
- Dyno-testing shows gains as high as 18 horsepower, with no other changes or modifications.
- The finest materials and production methods are used.
- Mandrel-formed larger diameter tubing.
- Powder coating inside and out provides greater flow and protection.
- Filters are washable, reusable and last the life of your truck.

| PART    | DESCRIPTION AND APPLICATION | REQD      | LIST   | SELL   |
|---------|-----------------------------|-----------|--------|--------|
| 50-4534 | AIRaid INTAKE 4.0L RANGER   | 01-03 (1) | 249.94 | 199.95 |
| 50-4549 | AIRaid INTAKE 4.0L RANGER   | 04-05 (1) | 324.94 | 259.95 |



## Increased Horsepower and Torque



IMPROVES  
GAS MILEAGE



50-3470

50-3475



Improve performance just by changing to a K&N Performance Air Filter. K&N filters are designed to achieve high, virtually unrestricted airflow while providing excellent filtration for long engine life. More air means more horsepower and faster throttle response.

Unlike other filters you use and throw away, K&N filters clean easily and are reusable for the life of your engine. Filters carry a one million mile limited warranty. These filters are replacements for your stock air filter.

### 4 Cylinder Engine

|         |                            |               |           |       |       |
|---------|----------------------------|---------------|-----------|-------|-------|
| 50-3470 | K&N PERFORMANCE AIR FILTER | 2.0L RANGER   | 83-88 (1) | 62.44 | 49.95 |
| 50-3473 | K&N PERFORMANCE AIR FILTER | 2.2L RGR DSL  | 83-84 (1) | 62.44 | 49.95 |
| 50-3470 | K&N PERFORMANCE AIR FILTER | 2.3L RANGER   | 83-84 (1) | 62.44 | 49.95 |
| 50-3471 | K&N PERFORMANCE AIR FILTER | 2.3L RGR BRII | 85-88 (1) | 62.44 | 49.95 |

|         |                            |             |           |       |       |
|---------|----------------------------|-------------|-----------|-------|-------|
| 50-3472 | K&N PERFORMANCE AIR FILTER | 4CYL RANGER | 89-94 (1) | 62.44 | 49.95 |
| 50-3475 | K&N PERFORMANCE AIR FILTER | 4CYL RANGER | 95-97 (1) | 62.44 | 49.95 |
| 50-3476 | K&N PERFORMANCE AIR FILTER | 4CYL RANGER | 98-05 (1) | 74.94 | 59.95 |

### 6 Cylinder Engine

|         |                            |               |           |       |       |
|---------|----------------------------|---------------|-----------|-------|-------|
| 50-3474 | K&N PERFORMANCE AIR FILTER | 2.8L RGR BRII | 83-86 (1) | 62.44 | 49.95 |
| 50-3471 | K&N PERFORMANCE AIR FILTER | 2.9L RGR BRII | 86-87 (1) | 62.44 | 49.95 |
| 50-3472 | K&N PERFORMANCE AIR FILTER | V6 RGR BRII   | 88-94 (1) | 62.44 | 49.95 |
| 50-3475 | K&N PERFORMANCE AIR FILTER | V6 RANGER     | 95-97 (1) | 62.44 | 49.95 |
| 50-3476 | K&N PERFORMANCE AIR FILTER | V6 RANGER     | 98-05 (1) | 74.94 | 59.95 |

|         |                            |             |           |       |       |
|---------|----------------------------|-------------|-----------|-------|-------|
| 50-3472 | K&N PERFORMANCE AIR FILTER | V6 EXPLORER | 91-94 (1) | 62.44 | 49.95 |
|---------|----------------------------|-------------|-----------|-------|-------|



**Filter Care Service Kit** - A six-step maintenance system designed to recharge any K&N filter. Restores airflow efficiency so your filter performs virtually like new. Includes 6-1/2 oz. spray oil and 12 oz. filter cleaner.

48-4270

|         |                        |               |  |       |       |
|---------|------------------------|---------------|--|-------|-------|
| 48-4270 | K&N FILTER SERVICE KIT | CLEANER & OIL |  | 14.94 | 11.95 |
|---------|------------------------|---------------|--|-------|-------|

## AIRaid Filter for Maximum Filtration



IMPROVES  
GAS MILEAGE



50-3440

50-3441



Increase your airflow and maintain maximum filtration with an AIRaid direct replacement for your stock air filter.

|         |               |             |           |       |       |
|---------|---------------|-------------|-----------|-------|-------|
| 50-3440 | AIRaid FILTER | 4CYL RANGER | 89-94 (1) | 62.44 | 49.95 |
|---------|---------------|-------------|-----------|-------|-------|

|         |               |             |           |       |       |
|---------|---------------|-------------|-----------|-------|-------|
| 50-3440 | AIRaid FILTER | V6 RGR BRII | 88-94 (1) | 62.44 | 49.95 |
| 50-3441 | AIRaid FILTER | V6 RANGER   | 95-97 (1) | 62.44 | 49.95 |
| 50-3442 | AIRaid FILTER | V6 RANGER   | 98-05 (1) | 74.94 | 59.95 |

AIRaid uses five layers to assure the cleanest air possible. Four cotton layers and a fifth layer of synthetic media, combined with 304 stainless steel mesh and premium urethane, make these the most durable filters you will find.

AIRaid filters come with a lifetime "No Hassle Warranty".



48-4269

| PART    | DESCRIPTION AND APPLICATION | REQD               | LIST  | SELL  |
|---------|-----------------------------|--------------------|-------|-------|
| 48-4269 | FILTER TUNE-UP KIT          | AIRaid FILTERS (1) | 16.19 | 12.95 |



## AIRRAID POWERAID Throttle Body Spacers ... Enhance Airflow and Fuel Efficiency

The POWERAID Throttle Body Spacer was developed to enhance mid-range power, torque and fuel efficiency. A POWERAID Spacer is the ultimate intake system when combined with an AIRRAID intake.

- Unique dyno-proven "Helix Bore" causes a spinning action of the incoming air-charge producing a super-atomized mixture, which produces tremendous power gains in mid-range power and overall efficiency.
- Manufactured from aircraft quality 6061-T6 aluminum billet.
- All the necessary gaskets, hardware and precision brackets are included.



50-4542

| PART    | DESCRIPTION AND APPLICATION | REQD      | LIST   | SELL   |
|---------|-----------------------------|-----------|--------|--------|
| 50-4541 | POWERAID SPACER 2.5L RANGER | 98-00 (1) | 162.44 | 129.95 |
| 50-4542 | POWERAID SPACER 3.0L RANGER | 98-01 (1) | 162.44 | 129.95 |
| 50-4543 | POWERAID SPACER 4.0L RANGER | 01-03 (1) | 174.94 | 139.95 |

## Heavy-Duty Gas-Charged Shocks

Don't forget! Shocks are an often overlooked and very important part on your ride. Are you experiencing that embarrassing bounce when you hit a dip or bump? Do you experience annoying brake dive or acceleration squat? Limit that unsafe roll or sway when cornering! Regain control of spring and suspension movement. Replace those worn out, leaking old shocks with these affordable Heavy-Duty (HD) Gas-Charged units.



45-2374

Give yourself and your ride a safer tomorrow, today! Keep those tires on the road!

| Ranger Bronco II 1983-97     |   |                       |       |       |
|------------------------------|---|-----------------------|-------|-------|
| 45-2374                      | HD GAS-CHARGED SHOCK-FRONT                | RGR BR II 83-9/89(2)  | 24.94 | 19.95 |
| 45-2375                      | HD GAS-CHARGED SHOCK-FRONT                | RGR BR II 10/89-97(2) | 24.94 | 19.95 |
| 45-2376                      | HD GAS-CHARGED SHOCK-REAR                 | 2WD RANGER 83-97 (2)  | 24.94 | 19.95 |
| 45-2377                      | HD GAS-CHARGED SHOCK-REAR                 | 4WD RANGER 83-97 (2)  | 24.94 | 19.95 |
| 45-2376                      | HD GAS-CHARGED SHOCK-REAR                 | BRONCO II 84-90 (2)   | 24.94 | 19.95 |
| Ranger 1998-05 2 Wheel Drive |   |                       |       |       |
| 45-2378                      | HD GAS-CHARGED SHOCK-FRONT "A" "B" RANGER | 98-05 (2)             | 37.44 | 29.95 |
| 45-2382                      | HD GAS-CHARGED SHOCK-FRONT "C" RANGER     | 00-05 (2)             | 37.44 | 29.95 |
| 45-2379                      | HD GAS-CHARGED SHOCK-REAR "A" "B" RANGER  | 98-05 (2)             | 37.44 | 29.95 |
| 45-2380                      | HD GAS-CHARGED SHOCK-REAR "C" RANGER      | 00-05 (2)             | 37.44 | 29.95 |

| Ranger 1998-05 4 Wheel Drive |                                       |           |       |       |
|------------------------------|---------------------------------------|-----------|-------|-------|
| 45-2381                      | HD GAS-CHARGED SHOCK-FRONT "D" RANGER | 98-05 (2) | 31.19 | 24.95 |
| 45-2380                      | HD GAS-CHARGED SHOCK-REAR RANGER      | 98-05 (2) | 37.44 | 29.95 |
| Explorer 1991-94             |                                       |           |       |       |
| 45-2375                      | HD GAS-CHARGED SHOCK-FRONT EXPLORER   | 91-94 (2) | 24.94 | 19.95 |
| 50-5920                      | HD GAS-CHARGED SHOCK-REAR EXPLORER    | 91-94 (2) | 24.94 | 19.95 |

Note: "A" For models with front coil spring suspension.  
 "B" Except Edge models.  
 "C" For models with front torsion bar suspension.  
 "D" Except FX4 package.

## KYB Shock Absorbers ... Driving Control, Even Ride and Performance Handling



48-1664

**Gas-A-Just Shock Absorbers:** Features higher gas pressure to provide unsurpassed control on even the most demanding roads. Eliminates the age old problem of performance fade by eliminating aeration and foaming, a problem with other shocks that use two-tube construction that allows air to mix with fluid.



50-5914

**GR-2 Gas Shock Absorbers:** Features lower pressure for riding comfort, with improved handling and response only gas shocks can provide at an economical price. The economical way to step up from hydraulic shocks to the quality ride and control of gas.

| PART              | DESCRIPTION AND APPLICATION                         | REQD  | LIST  | SELL |
|-------------------|---|-------|-------|------|
| Gas-A-Just Shocks |   |       |       |      |
| 48-1664           | KYB GAS-A-JUST SHOCK-FRONT RGR BR II 83-9/89 (2)    | 74.94 | 59.95 |      |
| 50-5911           | KYB GAS-A-JUST SHOCK-FRONT RGR BR II 10/89-97 (2)   | 74.94 | 59.95 |      |
| 50-5911           | KYB GAS-A-JUST SHOCK-FRONT EXPLORER 91-94 (2)       | 74.94 | 59.95 |      |
| 50-5914           | KYB GAS-A-JUST SHOCK-REAR 2WD RANGER 83-1/89 (2)    | 74.94 | 59.95 |      |
| 50-5915           | KYB GAS-A-JUST SHOCK-REAR 2WD RANGER 2/89-97 (2)    | 74.94 | 59.95 |      |
| 50-5917           | KYB GAS-A-JUST SHOCK-REAR 4WD RANGER 83-1/89 (2)    | 74.94 | 59.95 |      |
| 50-5918           | KYB GAS-A-JUST SHOCK-REAR 4WD RANGER 2/89-97 (2)    | 74.94 | 59.95 |      |
| 50-5908           | KYB GAS-A-JUST SHOCK-FRONT "A" RANGER 98-05 (2)     | 87.44 | 69.95 |      |
| 50-5909           | KYB GAS-A-JUST SHOCK-FRONT "B" "C" RANGER 98-05 (2) | 74.94 | 59.95 |      |
| 50-5915           | KYB GAS-A-JUST SHOCK-REAR "A" RANGER 98-05 (2)      | 74.94 | 59.95 |      |
| 50-5918           | KYB GAS-A-JUST SHOCK-REAR "B" "C" RANGER 98-05 (2)  | 74.94 | 59.95 |      |
| 50-5914           | KYB GAS-A-JUST SHOCK-REAR BR II 84-1/89 (2)         | 74.94 | 59.95 |      |
| 50-5915           | KYB GAS-A-JUST SHOCK-REAR BR II 2/89-90 (2)         | 74.94 | 59.95 |      |
| 50-5919           | KYB GAS-A-JUST SHOCK-REAR EXPLORER 91-94 (2)        | 74.94 | 59.95 |      |

| GR-2 Gas Shocks |  |       |       |  |
|-----------------|--|-------|-------|--|
| 48-1629         | KYB GR2-GAS SHOCK-FRONT RGR BR II 83-9/89 (2)    | 49.94 | 39.95 |  |
| 50-5901         | KYB GR2-GAS SHOCK-FRONT RGR BR II 10/89-97 (2)   | 43.69 | 34.95 |  |
| 50-5901         | KYB GR2-GAS SHOCK-FRONT EXPLORER 91-94 (2)       | 43.69 | 34.95 |  |
| 50-5904         | KYB GR2-GAS SHOCK-REAR 2WD RANGER 83-1/89 (2)    | 46.19 | 36.95 |  |
| 50-5905         | KYB GR2-GAS SHOCK-REAR 2WD RANGER 2/89-97 (2)    | 49.94 | 39.95 |  |
| 50-5906         | KYB GR2-GAS SHOCK-REAR 4WD RANGER 83-1/89 (2)    | 49.94 | 39.95 |  |
| 48-1645         | KYB GR2-GAS SHOCK-REAR 4WD RANGER 2/89-97 (2)    | 49.94 | 39.95 |  |
| 50-5902         | KYB GR2-GAS SHOCK-FRONT "A" RANGER 98-05 (2)     | 56.19 | 44.95 |  |
| 50-5903         | KYB GR2-GAS SHOCK-FRONT "B" "C" RANGER 98-05 (2) | 43.69 | 34.95 |  |
| 50-5905         | KYB GR2-GAS SHOCK-REAR "A" RANGER 98-05 (2)      | 49.94 | 39.95 |  |
| 48-1645         | KYB GR2-GAS SHOCK-REAR "B" "C" RANGER 98-05 (2)  | 49.94 | 39.95 |  |
| 50-5904         | KYB GR2-GAS SHOCK-REAR BR II 84-1/89 (2)         | 46.19 | 36.95 |  |
| 50-5905         | KYB GR2-GAS SHOCK-REAR BR II 2/89-90 (2)         | 49.94 | 39.95 |  |
| 50-5907         | KYB GR2-GAS SHOCK-REAR EXPLORER 91-94 (2)        | 49.94 | 39.95 |  |

Note: "A" For models with front coil spring suspension.  
 "B" For models with front torsion bar suspension.  
 "C" Does not fit FX4 models.



## Rear Air Spring Kits ... For a Safer More Comfortable Ride

**Ranger** 1983-05  
**Bronco II** 1984-90  
**Explorer** 1991-94

These are adjustable Air Spring Kits for the rear of your truck that work with your stock suspension to keep your truck level and safe when hauling or towing. Only adjustable air springs support your heavy loads and provide a great ride. Stiff steel factory suspensions must compromise between ride comfort and load hauling capacity. Smooth ride suspensions can't handle heavy loads. Heavy-duty suspensions ride rough, especially with no load. Adjustable air springs solve these problems by allowing you to tune your suspension under all load and road conditions.

Air pressure can be adjusted with any type of air compressor as long as it produces enough pressure to service the springs. You can even use a bicycle pump. For maximum convenience and control add an on-board air compressor system.

Air springs are sold in kits with custom brackets, hardware, air lines and illustrated instructions. Installation is quick and easy with common hand tools. You get everything you need for installation. They are designed to work with stock rear suspension and OE size tires and wheels. If you have modified your suspension or changed your wheel or tire size then you need to check for proper clearance. Ride Control Kits require 6" clearance between the tire and frame.

### RideCONTROL

Limited Lifetime Warranty



50-5970

Air Lift's sleeve design gives the best ride of any load assist product. Ride Control is engineered to be used for light to medium duty hauling or towing. Ride Control provides additional support for today's softer OEM suspensions without changing the ride.

- Up to 2,000 lbs. of leveling capacity.
- Exclusive alignment tool and instructions make installation easy.

| PART    | DESCRIPTION AND APPLICATION   | REQD      | LIST   | SELL   |
|---------|-------------------------------|-----------|--------|--------|
| 50-5970 | RIDE CONTROL KIT RANGER       | 83-05 (1) | 299.94 | 239.95 |
| 45-2880 | RIDE CONTROL KIT BRONCO II    | 84-90 (1) | 299.94 | 239.95 |
| 50-5972 | RIDE CONTROL KIT 4WD EXPLORER | 91-94 (1) | 299.94 | 239.95 |

## On-Board Air Compressor ... Convenience and Control

Take full advantage of your adjustable air suspension with an on-board air compressor. An on-board air compressor gives you convenience and full control of your air suspension.

### WirelessAIR

Advanced Integrated Remote



45-2875

- Easiest installation; no lines or wires to the cab.
- Automatically maintains set air pressure.
- Wireless handheld unit works in or outside the vehicle.
- Advanced diagnostics for safety and peace of mind.

- Two user defined memory buttons for frequent settings.
- Dual path control for front-to-rear and side-to-side leveling.

45-2875 WIRELESS AIR SYSTEM

83-05 (1) 599.94 479.95

No more dangerous drives searching for the nearest gas station or waiting in line to adjust your air suspension. Adjust the pressure as needed for varying loads. Release the air for a comfortable ride with no load. Add just the right amount of air for any load at the push of a button. Order the remote control Wireless Air or the Load Controller II.

### Load CONTROLLER II



45-2876

- Exclusive wiring harness for fast and easy installation.
- Automatically maintains safe air pressure.
- Single path control for front-to-rear leveling.

| PART    | DESCRIPTION AND APPLICATION   | REQD      | LIST   | SELL   |
|---------|-------------------------------|-----------|--------|--------|
| 45-2876 | LOAD CONTROLLER II AIR SYSTEM | 83-05 (1) | 249.94 | 199.95 |

## 3" Body Lift Kit ... Makes Room for Larger Tires



50-5450

A Body Lift spaces the body away from the frame to make room for larger tires without altering the suspension. Body Lift Kit includes reinforced nylon spacers, compression tested to 50,000 psi, plated grade 5 hardware and steering shaft extension.

Since the stock suspension is not affected, and larger tires are normally part of the plan, new shocks are recommended.

**Read This:** Installation of a body lift will change the center of gravity and the handling characteristics of the vehicle. Because of the higher center of gravity and larger tires, the vehicle will handle and react differently both on and off road. You must drive it safely! Extreme care must be taken to prevent vehicle rollover or loss of control, which could result in serious injury or death. Avoid sudden sharp turns or abrupt maneuvers and always make sure all vehicle occupants have their seat belts fastened.

| PART    | DESCRIPTION AND APPLICATION         | REQD      | LIST   | SELL   |
|---------|-------------------------------------|-----------|--------|--------|
| 50-5450 | 3" BODY LIFT KIT "A"B"C" RANGER     | 83-88 (1) | 174.94 | 139.95 |
| 50-5451 | 3" BODY LIFT KIT "A"B"C" RANGER     | 89-92 (1) | 212.44 | 169.95 |
| 50-5452 | 3" BODY LIFT KIT "A"B"C"D" RANGER   | 93-94 (1) | 249.94 | 199.95 |
| 50-5453 | 3" BODY LIFT KIT "A"B"C"E" RANGER   | 95-97 (1) | 299.94 | 239.95 |
| 50-5454 | 3" BODY LIFT KIT "A"B"C"E" RANGER   | 98-00 (1) | 299.94 | 239.95 |
| 50-5455 | 3" BODY LIFT KIT "A"B"C"E" RANGER   | 01-05 (1) | 349.94 | 279.95 |
| 50-5460 | 3" BODY LIFT KIT "A"B"C" BRONCOII   | 84-88 (1) | 174.94 | 139.95 |
| 50-5461 | 3" BODY LIFT KIT "A"B"C" BRONCOII   | 89-90 (1) | 187.44 | 149.95 |
| 50-5462 | 3" BODY LIFT KIT "A"B"C"E" EXPLORER | 91-94 (1) | 224.94 | 179.95 |
| 50-5465 | MANUAL TRANS SHIFT EXTENSION        | 83-05 (1) | 62.44  | 49.95  |

Note: "A" Body mount bushings must be drilled out to accept larger bolts.  
 "B" Manual transmission models will require #50-5465 Shift Extension (Mazda transmission only).  
 "C" Steering extension included in this kit.  
 "D" Front bumper brackets are included in this kit.  
 "E" Front and rear bumper brackets are included in this kit.

## How to Lower Your Truck

Drop is based on original factory ride height as measured from the top of the wheel arch to the ground. Original ride height is approximately 2" higher in the rear.

### Ranger 1983-97

Use Drop Beams to lower the front and a Flip Kit in the rear for a cool 3"/4" drop. Drop Shocks are required.

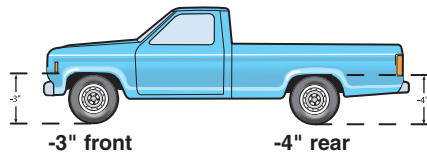

The stance (difference in height between the front and the rear) is not affected when you lower the front and rear an equal amount. To make your truck look level you need to lower the rear approximately 2" more than the front.

### Ranger 1998-07

Use Drop Coil Springs to lower the front and a Flip Kit in the rear for a cool 2"/3" drop. Drop Shocks are required.

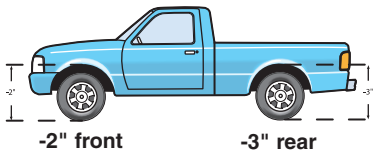

Use Control Arms with Drop Coil Springs to lower the front and a Flip Kit in the rear for an awesome 4"/5" Drop. Drop Shocks are required.

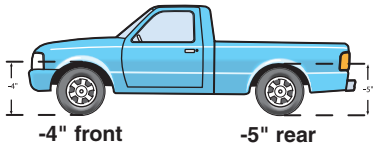

## Drop Chart

Use this chart to order the parts you need for the desired drop.

| Year             | Front/Rear Drop | Drop Beams | Control Arms | Front Springs | Flip Kit | Front Shock | Rear Shock              |
|------------------|-----------------|------------|--------------|---------------|----------|-------------|-------------------------|
| 2WD Ranger 83-88 | 3" / 4"         | 50-5325    |              |               | 50-5330  | 45-2680     | 45-2687                 |
| 2WD Ranger 89-97 | 3" / 4"         | 50-5326    |              |               | 50-5330  | 45-2680     | 45-2687                 |
| 2WD Ranger 98-07 | 2" / 3"         |            | 50-5327      | 50-5329       | 50-5331  | 45-2682     | 45-2687 LH / 45-2691 RH |
|                  | 4" / 5"         |            |              | 50-5329       | 50-5332  | 45-2682     | 45-2685 LH / 45-2687 RH |

## Axle Flip Kit



The Axle Flip Kit repositions the rear leaf spring below the axle to lower your truck. The Axle Flip Kit includes an exclusive adjustable axle bracket to set the pinion at the correct angle. 1983-97 Extended cab trucks with 2-piece driveshaft should also buy the Carrier Bearing Shim Kit to prevent driveshaft vibration at highway speeds.

| PART    | DESCRIPTION AND APPLICATION         | REQD      | LIST   | SELL   |
|---------|-------------------------------------|-----------|--------|--------|
| 50-5330 | AXLE FLIP KIT-4" "A" 2WD RANGER     | 83-97 (1) | 99.94  | 79.95  |
| 45-2703 | CARRIER BEARING SHIM KIT 2WD RANGER | 83-97 (1) | 49.94  | 39.95  |
| 45-2627 | REAR LIFTING SHACKLE SET 2WD RANGER | 83-97 (1) | 74.94  | 59.95  |
| 50-5331 | AXLE FLIP KIT-3" 2WD RANGER         | 98-07 (1) | 199.94 | 159.95 |
| 50-5332 | AXLE FLIP KIT-5" 2WD RANGER         | 98-07 (1) | 99.94  | 79.95  |

Note: "A" Extended cab trucks will need to buy and install the Rear Lifting Shackle Set for the proper height.

## Drop Shocks



These shocks are engineered to work with the lowering components listed. They feature high-pressure nitrogen gas and include a lifetime warranty. Drop Shocks are required when you lower your truck.

| PART    | DESCRIPTION AND APPLICATION           | REQD      | LIST  | SELL  |
|---------|---------------------------------------|-----------|-------|-------|
| 45-2680 | DROP SHOCK-FRONT 2WD RANGER           | 83-97 (2) | 74.94 | 59.95 |
| 45-2682 | DROP SHOCK-FRONT 2WD RANGER           | 98-07 (2) | 74.94 | 59.95 |
| 45-2687 | DROP SHOCK-REAR 2WD RANGER            | 83-97 (2) | 74.94 | 59.95 |
| 45-2687 | DROP SHOCK-REAR-LH-3" DROP 2WD RANGER | 98-07 (1) | 74.94 | 59.95 |
| 45-2691 | DROP SHOCK-REAR-RH-3" DROP 2WD RANGER | 98-07 (1) | 74.94 | 59.95 |
| 45-2685 | DROP SHOCK-REAR-LH-5" DROP 2WD RANGER | 98-07 (1) | 74.94 | 59.95 |
| 45-2687 | DROP SHOCK-REAR-RH-5" DROP 2WD RANGER | 98-07 (1) | 74.94 | 59.95 |

## Drop Beam Set



The Drop Beam Set is the best way to lower your truck. The unique tubular design of these beams makes them the easiest and most accurate available. Beams are made from 1/4" minimum thickness heat-treated steel with a powder coated finish. Beams include performance urethane suspension bushings. Installation is simple, just remove your factory beams and replace them with the Drop Beam Set. New ball joints should be installed with Drop Beams, see page 117.

|         |                  |            |           |        |        |
|---------|------------------|------------|-----------|--------|--------|
| 50-5325 | DROP BEAM SET-3" | 2WD RANGER | 83-88 (1) | 699.94 | 559.95 |
| 50-5326 | DROP BEAM SET-3" | 2WD RANGER | 89-97 (1) | 649.94 | 519.95 |

## Control Arms



Control Arms are a great choice to lower your truck. They will lower your ride with fewer side effects than spindles and springs. Ball joint angles are precisely set and factory alignment specifications are maintained. Control arms must be used with Drop Coil Springs listed below.

|         |                                    |                |           |        |        |
|---------|------------------------------------|----------------|-----------|--------|--------|
| 50-5327 | CONTROL ARM SET-2"                 | "A" 2WD RANGER | 98-07 (1) | 849.94 | 679.95 |
| 45-2701 | ADJUSTABLE CAM BOLT KIT 2WD RANGER |                | 98-07 (1) | 124.94 | 99.95  |

Note: "A" Adjustable cam bolts are required for proper alignment if your truck does not already have them.

## Drop Coil Spring Set

Drop Coil Springs are a quick and easy way to lower your truck. If you are dropping your truck with coil springs then Drop Shocks are required.



|         |  |  |           |        |        |
|---------|--|--|-----------|--------|--------|
| 50-5329 | DROP COIL SPRING SET-FRONT-2" 2WD RANGER |  | 98-07 (1) | 199.94 | 159.95 |
|---------|--|--|-----------|--------|--------|



## Polyurethane Leaf Spring Bushings



The combination of heavy-duty leaf springs and Polyurethane Spring Bushings allows the rest of your suspension to function properly and give you that positive feeling on take off, cornering, braking and bumps.

| PART    | DESCRIPTION AND APPLICATION               | REQD      | LIST  | SELL  |
|---------|---|-----------|-------|-------|
| 45-1537 | RR SPRING/SHACKLE BUSHG SET "A" RANGER    | 83-85 (1) | 62.44 | 49.95 |
| 45-1533 | RR SPRING/SHACKLE BUSHG SET "B" RANGER    | 83-88 (1) | 62.44 | 49.95 |
| 50-5272 | RR SPRING/SHACKLE BUSHG SET "C" RANGER    | 86-97 (1) | 62.44 | 49.95 |
| 45-1547 | REAR SHACKLE BUSHING SET "A" RANGER       | 83-85 (1) | 21.19 | 16.95 |
| 45-1535 | REAR SHACKLE BUSHING SET "B" RANGER       | 83-88 (1) | 18.69 | 14.95 |
| 50-5270 | REAR SHACKLE BUSHING SET "C" RANGER       | 86-97 (1) | 18.69 | 14.95 |
| 45-1537 | RR SPRING/SHACKLE BUSHG SET "A" BRONCO II | 84-90 (1) | 62.44 | 49.95 |
| 45-1533 | RR SPRING/SHACKLE BUSHG SET "B" BRONCO II | 84-90 (1) | 62.44 | 49.95 |
| 50-5272 | RR SPRING/SHACKLE BUSHG SET "C" BRONCO II | 86-90 (1) | 62.44 | 49.95 |
| 45-1547 | REAR SHACKLE BUSHING SET "A" BRONCO II    | 84-90 (1) | 21.19 | 16.95 |
| 45-1535 | REAR SHACKLE BUSHING SET "B" BRONCO II    | 84-90 (1) | 18.69 | 14.95 |
| 50-5270 | REAR SHACKLE BUSHING SET "C" BRONCO II    | 86-90 (1) | 18.69 | 14.95 |
| 50-5273 | RR SPRING/SHACKLE BUSHING SET EXPLORER    | 91-94 (1) | 62.44 | 49.95 |
| 45-1549 | REAR SHACKLE BUSHING SET EXPLORER         | 91-94 (1) | 21.19 | 16.95 |

Note: "A" With plastic frame shackle bushing.  
 "B" With outer metal shell on bushing.  
 "C" Without outer metal shell on bushing.

## Polyurethane Radius Arm Bushings

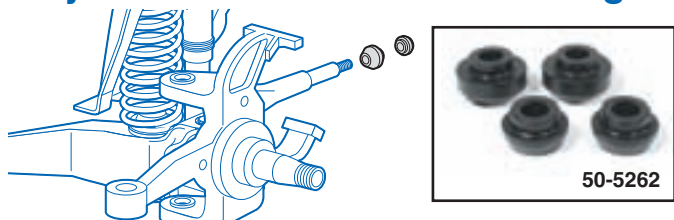

Polyurethane Bushings allow your suspension to travel throughout its full range without binding, yet are firm enough to maintain proper alignment.

| PART    | DESCRIPTION AND APPLICATION          | REQD      | LIST  | SELL  |
|---------|--------------------------------------|-----------|-------|-------|
| 50-5262 | RADIUS ARM BUSHING SET RGR EXPL      | 83-97 (1) | 24.94 | 19.95 |
| 50-5262 | RADIUS ARM BUSHING SET 2WD BRONCO II | 87-90 (1) | 24.94 | 19.95 |

## Polyurethane Axle Pivot Bushings

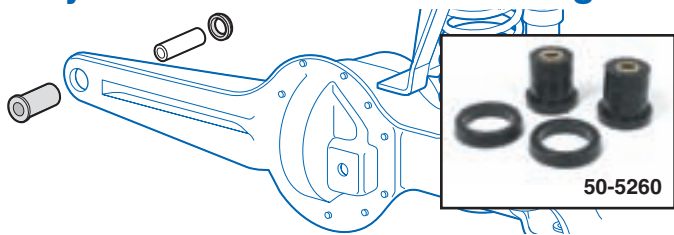

Polyurethane Axle Pivot Bushings allow full travel without binding and tearing. Unique two durometer bushings feature a firm center, soft outside to allow flex when needed. Complete with thrust washers. Unaffected by chemical spills, ozone, road salt or other atmospheric contaminants. Bushings do not come with shells, you must use your existing outer shells.

| PART    | DESCRIPTION AND APPLICATION         | REQD      | LIST  | SELL  |
|---------|-------------------------------------|-----------|-------|-------|
| 50-5260 | AXLE PIVOT BUSHING SET 2WD RANGER   | 83-97 (1) | 24.94 | 19.95 |
| 45-1522 | AXLE PIVOT BUSHING SET 4WD RGR BRII | 83-97 (1) | 43.69 | 34.95 |
| 45-1522 | AXLE PIVOT BUSHING SET 4WD EXPLORER | 91-94 (1) | 43.69 | 34.95 |

## Polyurethane Control Arm Bushings

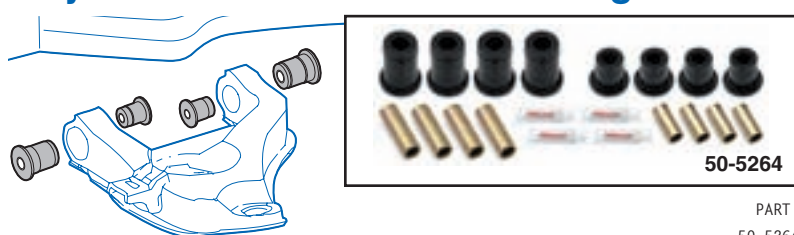

Front Control Arm Bushings are a must for increased control when cornering. They also help maintain proper alignment and reduce deflection caused by road irregularities.

| PART    | DESCRIPTION AND APPLICATION            | REQD      | LIST  | SELL  |
|---------|--|-----------|-------|-------|
| 50-5264 | FRT CONTROL ARM BUSHING SET 2WD RANGER | 98-03 (1) | 74.94 | 59.95 |

## Polyurethane Cab Mount Bushing Set

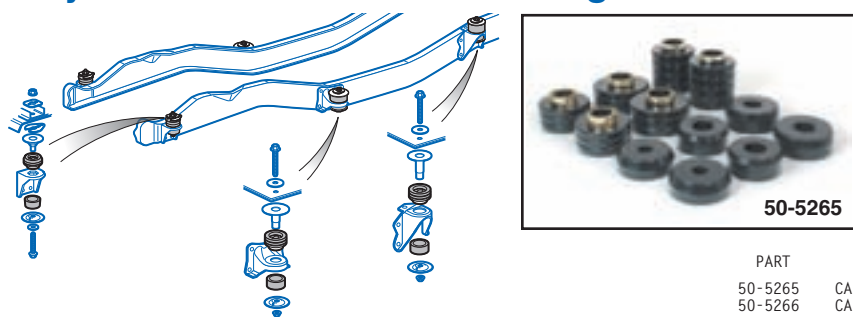

Aluminum cab mounts are too harsh for street use and tend to break, while original rubber mounts are so soft they crack and crush so badly they often fall off. These specially formulated Polyurethane Cab Mounts combine the best qualities of both: they're soft enough for a smooth ride, yet rugged enough for the most demanding road. A steel ring is molded into the end for durability.

| PART    | DESCRIPTION AND APPLICATION         | REQD      | LIST   | SELL  |
|---------|-------------------------------------|-----------|--------|-------|
| 50-5265 | CAB MOUNT BUSHING SET RANGER        | 83-97 (1) | 74.94  | 59.95 |
| 50-5266 | CAB MOUNT BUSHING SET 2WD BRONCO II | 87-88 (1) | 124.94 | 99.95 |

## Cat-Back Performance Dual Exhaust System with Resonator Tips

**Exceptional Sound  
with Increased  
Horsepower**



Available in black powder coat blunt tip or stainless steel angle tip.

The Cat-Back System replaces stock exhaust system from the catalytic converter back allowing you to increase performance and maintain your catalytic converter. The straight-thru design reduces back pressure for increased horsepower, more low end torque and better fuel economy. This system is made with modern tube benders utilizing mandrel bends, ensuring each bend is smooth flowing, increasing exhaust flow by up to 20% over stock systems.

Manufactured from 16-gauge aluminized steel that lasts up to twice as long as conventional plain steel systems. Easy bolt-on installation means there is no welding required. Hangers, fasteners and steel clamps are included. Exhaust exits the rear of truck.

\* After the sell price means Oversize Part Charge. Your order will incur a charge of \$20.00. When ordering multiple oversized parts only one Oversize Part Charge of \$20.00 will be applied to your order.

| PART                               | DESCRIPTION AND APPLICATION                                     | REQD      | LIST   | SELL     |
|------------------------------------|---|-----------|--------|----------|
| <b>Performance Exhaust Systems</b> |   |           |        |          |
| 50-1900                            | PERFORMANCE EXHAUST SYSTEM<br>W/BLACK BLUNT TIPS RANGER         | 83-05 (1) | 287.44 | 229.95 * |
| 50-1902                            | PERFORMANCE EXHAUST SYSTEM<br>W/STAINLESS ANGLE CUT TIPS RANGER | 83-05 (1) | 399.94 | 319.95 * |



Cat-Back Exhaust Systems have resonator tips that replace the original muffler and are 50 state emissions legal.

### Replacement Resonator Tips

The 3-1/2" diameter resonator tips replace the original muffler and give your truck that deep performance tone, without being too loud. Available in black powder coat blunt tip or stainless steel angle tip.



These are longbed systems, front extension pipes will need to be cut to fit shortbed models.

| PART    | DESCRIPTION AND APPLICATION   | REQD | LIST  | SELL  |
|---------|---|------|-------|-------|
| 48-5557 | RESONATOR TIP-BLACK BLUNT CUT ALL CAT BACK SYSTEM REPLACEMENT FOR 50-1900 | (2)  | 37.44 | 29.95 |
| 48-5559 | RESONATOR TIP-SS ANGLE CUT ALL CAT BACK SYSTEM REPLACEMENT FOR 50-1902    | (2)  | 87.44 | 69.95 |

## TFX Performance Kat-Back Exhaust Systems

Increase rear wheel power up to 12-14% with a TFX Kat-Back Exhaust System. Installs behind the catalytic converter and uses original factory hangers for easy installation.

- Mandrel-bent for maximum flow efficiency.
- 16-gauge aluminized tubing.
- Chrome-plated T304 stainless steel tips included.
- Ready to install, nothing else to buy.
- 50 State Legal.

| PART    | DESCRIPTION AND APPLICATION     | REQD      | LIST   | SELL   |
|---------|---------------------------------|-----------|--------|--------|
| 50-1905 | TFX EXHAUST SYSTEM 4DR EXPLORER | 91-92 (1) | 374.94 | 299.95 |

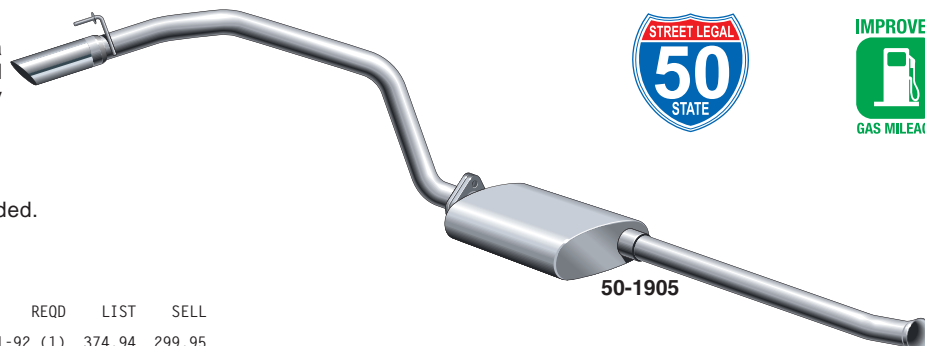

## Extra Heavy-Duty Truck Dolly Set Makes Moving Your Truck Easy

- XHD Truck Dolly Set makes it easy for one person to move a car, truck or SUV forward, backward or sideways into a tight spot.
- 7,000 lbs. rating means you can handle any car, SUV or truck up thru 3/4 ton pickups.
- Dolly platform painted black.
- 1/4" thick mild steel x 12" x 16" formed plate.
- Ball bearing caster wheels are 3" in diameter by 1-3/16" wide.
- Each non-marring composite caster has a swivel ball bearing and two deep groove ball bearings.
- Each dolly has one caster equipped with one locking safety brake.
- XHD Truck Dollies are only for use on level smooth surfaces.

\* After the sell price means Oversize Part Charge. Your order will incur a charge of \$20.00. When ordering multiple oversized parts only one Oversize Part Charge of \$20.00 will be applied to your order.

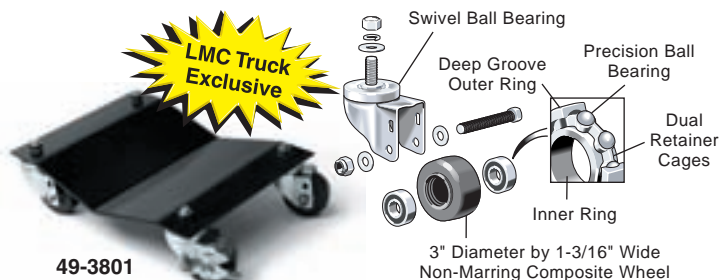

| PART    | DESCRIPTION AND APPLICATION                | LIST   | SELL     |
|---------|--|--------|----------|
| 49-3801 | XHD TRUCK DOLLY SET OF 4 7,000 LB CAPACITY | 212.44 | 169.95 * |

**HEDMAN  
HEDDERS****Exhaust Headers ... Bolt On up to 20% Horsepower Increase**

Ranger 1983-94  
Bronco II 1986-90  
Explorer 1991-94

**Bolt On  
Up To  
20% MORE  
Horsepower**



HEDMAN Headers are built to last and backed by a Lifetime Warranty. Tests have shown a 1.1 second improvement in 0 to 60 second times. You can expect up to a 20% increase in horsepower and up to a 10% increase in gas mileage.

These headers have 2-1/2" collector tubes to give you excellent exhaust flow, reducing back pressure and improving performance. Supplied complete with all nuts, bolts, gaskets and instructions needed for installation ... even the decals! Call or go online and order yours today!

Increases in fuel efficiency and horsepower are based on a truck operating at factory specifications. Increases may vary according to the condition of your truck and driving habits.

Header Set  
#50-1924 is



| PART    | DESCRIPTION AND APPLICATION        | REQD      | LIST   | SELL   |
|---------|------------------------------------|-----------|--------|--------|
| 50-1920 | HEDMAN HEADER SET "A" "B" 2.3L 2WD | 84-88 (1) | 312.44 | 249.95 |
| 50-1922 | HEDMAN HEADER SET "A" "B" 2.8L 2WD | 83-85 (1) | 374.94 | 299.95 |
| 50-1924 | HEDMAN HEADER SET "A" "C" 4.0L     | 90-94 (1) | 449.94 | 359.95 |

Note: "A" Without smog injection or injection heads.  
"B" Modifications to stock exhaust required.  
"C" Comes with Y-pipe to single catalytic converter.

**Chrome Exhaust Tips**

Monza Exhaust Tips are the perfect finishing touch for any exhaust system. Angle-cut tips are available with dual 2-1/2" or 3" tips and single 3" tip. Big Bore tips are straight cut with a rolled edge and are available as a single 3-1/2" or 4" tip.

All tips are chrome-plated steel with glass-packed resonators and can be clamped or welded on. Clamp not included.

|         |                  |              |                     |       |       |
|---------|------------------|--------------|---------------------|-------|-------|
| 48-4145 | SINGLE TIP-ANGLE | 3" X 16-1/2" | 2" TAILPIPE A/R     | 62.44 | 49.95 |
| 48-4146 | SINGLE TIP-ANGLE | 3" X 16-1/2" | 2-1/4" TAILPIPE A/R | 62.44 | 49.95 |
| 48-4147 | SINGLE TIP-ANGLE | 3" X 16-1/2" | 2-1/2" TAILPIPE A/R | 62.44 | 49.95 |
| 48-4140 | DUAL TIP-ANGLE   | 2-1/2" X 17" | 2" TAILPIPE A/R     | 81.19 | 64.95 |
| 48-4141 | DUAL TIP-ANGLE   | 2-1/2" X 17" | 2-1/4" TAILPIPE A/R | 81.19 | 64.95 |
| 48-4142 | DUAL TIP-ANGLE   | 3" X 17"     | 2-1/4" TAILPIPE A/R | 99.94 | 79.95 |
| 48-4143 | DUAL TIP-ANGLE   | 3" X 17"     | 2-1/2" TAILPIPE A/R | 99.94 | 79.95 |
| 48-4144 | DUAL TIP-ANGLE   | 3" X 17"     | 3" TAILPIPE A/R     | 99.94 | 79.95 |

| PART    | DESCRIPTION AND APPLICATION | REQD                | LIST  | SELL  |
|---------|-----------------------------|---------------------|-------|-------|
| 48-4150 | BIG BORE TIP 3-1/2" X 10"   | 2" TAILPIPE A/R     | 62.44 | 49.95 |
| 48-4151 | BIG BORE TIP 3-1/2" X 10"   | 2-1/4" TAILPIPE A/R | 62.44 | 49.95 |
| 48-4152 | BIG BORE TIP 3-1/2" X 10"   | 2-1/2" TAILPIPE A/R | 62.44 | 49.95 |
| 48-4153 | BIG BORE TIP 4" X 10"       | 2" TAILPIPE A/R     | 87.44 | 69.95 |
| 48-4154 | BIG BORE TIP 4" X 10"       | 2-1/4" TAILPIPE A/R | 87.44 | 69.95 |
| 48-4155 | BIG BORE TIP 4" X 10"       | 2-1/2" TAILPIPE A/R | 87.44 | 69.95 |
| 48-5504 | CLAMP                       | 2" TAILPIPE A/R     | 2.44  | 1.95  |
| 48-5505 | CLAMP                       | 2-1/4" TAILPIPE A/R | 2.44  | 1.95  |
| 48-5506 | CLAMP                       | 2-1/2" TAILPIPE A/R | 2.44  | 1.95  |
| 48-5507 | CLAMP                       | 3" TAILPIPE A/R     | 4.94  | 3.95  |

**HEDMAN  
HEDDERS****Turbo Mufflers ... Reduce Noise without Restricting Power**

Highest quality turbo-style muffler which can be used as OE replacements as well as on custom exhaust systems.

These mufflers are specially designed to reduce and control noise without excessively restricting power. Made from the finest quality materials.

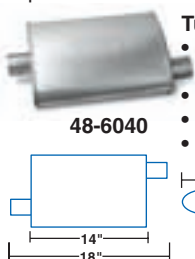
**Turbo Mufflers**

- Galvanized, double wrapped muffler casing for maximum rust protection.
- Spot welded, louvered baffles to eliminate vibration.
- Reverse flow so that muffler can be inverted.
- Spun end caps for gas tight seal.

| Part #  | Inlet  | Outlet |
|---------|--------|--------|
| 48-6040 | 2"     | 2"     |
| 48-6041 | 2-1/4" | 2-1/4" |
| 48-6042 | 2-1/2" | 2-1/2" |

|         |                      |                 |     |       |       |
|---------|----------------------|-----------------|-----|-------|-------|
| 48-6040 | HEDMAN TURBO MUFFLER | 2" X 2"         | (1) | 49.94 | 39.95 |
| 48-6041 | HEDMAN TURBO MUFFLER | 2-1/4" X 2-1/4" | (1) | 49.94 | 39.95 |
| 48-6042 | HEDMAN TURBO MUFFLER | 2-1/2" X 2-1/2" | (1) | 49.94 | 39.95 |

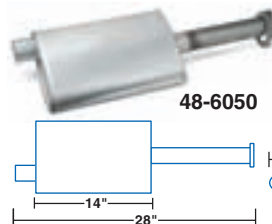
**Turbo Header Mufflers**

Has the same qualities as the Turbo Mufflers and has a 3" flange to bolt-up directly to most headers.

| Part #  | Inlet Flange | Inlet  | Outlet |
|---------|--------------|--------|--------|
| 48-6050 | 3" 3-bolt    | 2-1/4" | 2-1/4" |

| PART    | DESCRIPTION AND APPLICATION                     | REQD | LIST  | SELL  |
|---------|---|------|-------|-------|
| 48-6050 | HEDMAN TURBO HEADER MUFFLER 2-1/4" X 2-1/4" (1) |      | 68.69 | 54.95 |



## Replacement Catalytic Converters

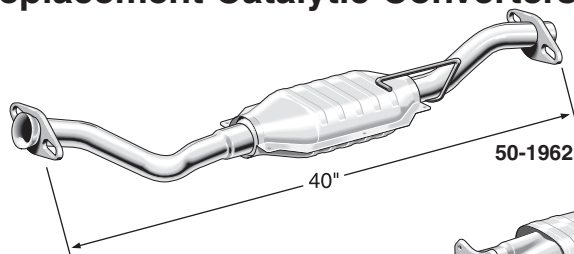

50-1962

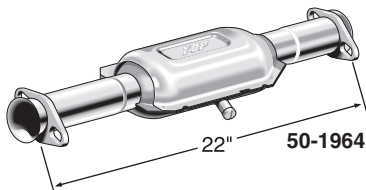

50-1964

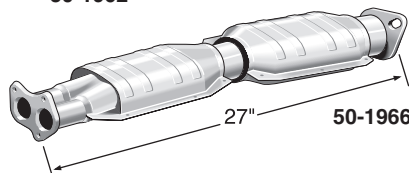

50-1966

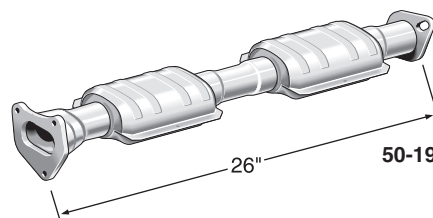

50-1968

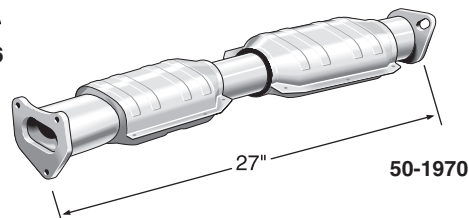

50-1970

| PART    | DESCRIPTION AND APPLICATION |      |          |      | REQD      | LIST   | SELL   |
|---------|-----------------------------|------|----------|------|-----------|--------|--------|
| 50-1960 | CATALYTIC CONVERTER         | 2.0L | 2.3L RGR |      | 85-86 (1) | 212.44 | 169.95 |
| 50-1962 | CATALYTIC CONVERTER         |      | 2.3L RGR |      | 90-94 (1) | 224.94 | 179.95 |
| 50-1964 | CATALYTIC CONVERTER         | 2.8L | RGR      | BRII | 83-85 (1) | 224.94 | 179.95 |
| 50-1966 | CATALYTIC CONVERTER         | 2.9L | RGR      | BRII | 86-87 (1) | 437.44 | 349.95 |
| 50-1968 | CATALYTIC CONVERTER         | 2.9L | RGR      |      | 88-89 (1) | 499.94 | 399.95 |
| 50-1968 | CATALYTIC CONVERTER         | 2.9L |          | BRII | 88-90 (1) | 499.94 | 399.95 |
| 50-1970 | CATALYTIC CONVERTER         | 3.0L | 4.0L RGR | EXPL | 90-94 (1) | 362.44 | 289.95 |

In August 1986 the U.S. Environmental Protection Agency issued strict new guidelines regulating aftermarket Catalytic Converters. Our Replacement Catalytic Converters are designed and manufactured to meet EPA emission requirements. With many states getting more stringent with their emission testing, we are pleased to be able to offer you a reasonably priced, proven and tested product that is legal for road use in 49 states and Canada. Replacement converters are not legal for sale or use in California. Limited Manufacturer's Warranty.

## Exhaust Manifolds

Ranger 1983-94

Bronco II 1984-90

Explorer 1991-94

| PART    | ILL# | DESCRIPTION AND APPLICATION |      |         |      | REQD      | LIST   | SELL  |
|---------|------|-----------------------------|------|---------|------|-----------|--------|-------|
| 50-1990 |      | GASKET                      | 2.0L | RGR     |      | 83-88 (1) | 7.44   | 5.95  |
| 50-1940 | (1)  | EXHAUST MANIFOLD            | 2.3L | GAS RGR |      | 87-93 (1) | 124.94 | 99.95 |
| 50-1990 |      | GASKET                      | 2.3L | GAS RGR |      | 83-93 (1) | 7.44   | 5.95  |
| 50-1995 |      | GASKET SET                  | 2.8L | RGR     | BRII | 83-85 (1) | 14.94  | 11.95 |
| 50-1942 | (2)  | EXHAUST MANIFOLD-LH         | 2.9L | RGR     | BRII | 86-92 (1) | 87.44  | 69.95 |
| 50-1943 | (3)  | EXHAUST MANIFOLD-RH         | 2.9L | RGR     | BRII | 86-92 (1) | 87.44  | 69.95 |
| 50-1996 |      | GASKET SET                  | 2.9L | RGR     | BRII | 86-92 (1) | 7.44   | 5.95  |
| 50-1944 |      | EXHAUST MANIFOLD-LH         | 3.0L | RGR     |      | 91-93 (1) | 124.94 | 99.95 |
| 50-1945 |      | EXHAUST MANIFOLD-RH         | 3.0L | RGR     |      | 91-93 (1) | 124.94 | 99.95 |
| 50-1997 |      | GASKET SET                  | 3.0L | RGR     |      | 91-93 (1) | 9.94   | 7.95  |
| 50-1946 |      | EXHAUST MANIFOLD-LH         | 4.0L | RGR     | EXPL | 90-94 (1) | 124.94 | 99.95 |
| 50-1947 |      | EXHAUST MANIFOLD-RH         | 4.0L | RGR     | EXPL | 90-94 (1) | 124.94 | 99.95 |
| 50-1998 |      | GASKET SET                  | 4.0L | RGR     | EXPL | 90-94 (1) | 7.44   | 5.95  |

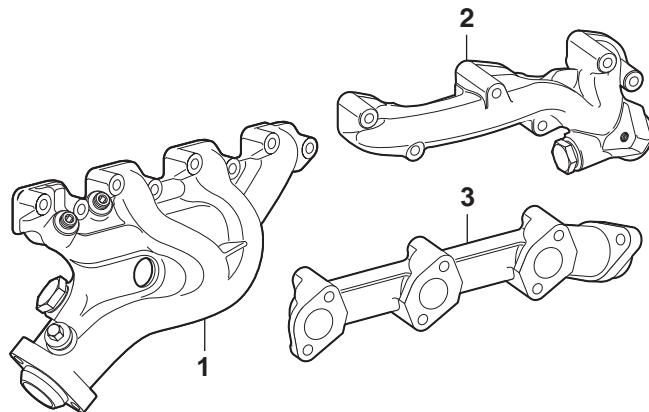

## CodeScout 2500 Code Reader

For Your Computer Controlled Truck

Is your check engine light on and you don't know why? Have you checked everything under the hood several times and still don't know what is wrong?

Newer trucks may look complicated under the hood with a maze of wires, tubes and computer controls. But they are simpler than you think when you have the right tool. The CodeScout Code Reader can tell you what is wrong without even lifting the hood. The CodeScout allows you to plug into your truck's computer and get the same information as the dealer service technician. Simply plug into the computer connector, punch a few buttons and the CodeScout will tell you what is wrong. If there is a problem detected by the engine computer the CodeScout will retrieve the code from your truck and tell you what it means in plain English. Now anytime the check engine light is on you have the ability to diagnose it yourself and decide if you want to fix it or take it to a repair shop. When the problem is fixed, the CodeScout can even reset your check engine light.

This is the fastest and easiest way to diagnose and fix problems on your computer controlled truck.

## CodeScout Features and Specifications

- Multi-line text and graphic display with contrast control.
- Displays current and pending trouble codes in English or Spanish.
- On screen definitions of trouble codes from built-in OBD-II library.
- Displays readiness monitors for emission components evaluation.
- Resets check engine light.
- 4 AA battery powered with data save to review data off vehicle.
- Retains the most currently scanned vehicle's data and configuration.



42-1332

Includes cables, removable rubber protective boot, printed manual, CD with code descriptions and manual, batteries and soft carrying case.

CodeScout Code Reader can be used for more than just your truck. Works on all computer controlled domestic OBD-I vehicles 1982-95 and all OBD-II vehicles 1996 and later.

42-1332 CODESCOUT 2500 CODE READER OBD-I &amp; OBD-II 82-ON (1) 312.44 249.95

## Radiator Hoses

Ranger 1983-94  
Bronco II 1984-90  
Explorer 1991-94

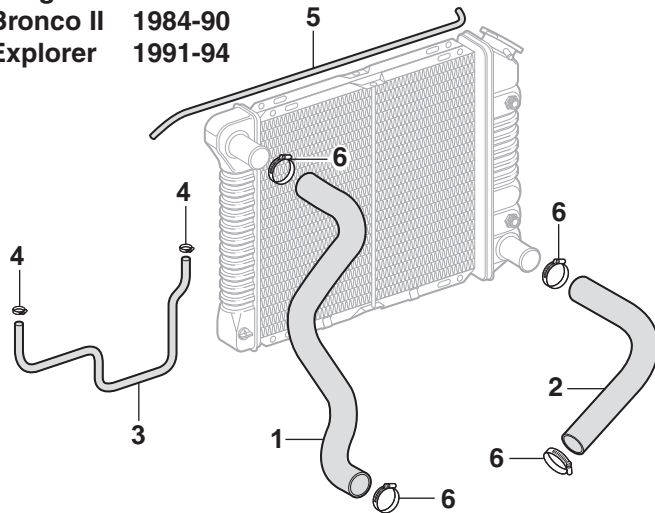

W/AC = With Air Conditioning  
W/O AC = Without Air Conditioning  
MT = Manual Transmission  
AT = Automatic Transmission

| PART                          | ILL# | DESCRIPTION AND APPLICATION          | REQD      | LIST  | SELL  |
|-------------------------------|------|--------------------------------------|-----------|-------|-------|
| <b>Radiator Top Hose</b>      |      |                                      |           |       |       |
| 50-2120                       | (1)  | TOP HOSE "A" 2.0L 2.3L RGR           | 83-89 (1) | 12.44 | 9.95  |
| 50-2121                       |      | TOP HOSE "A" 2.3L RGR                | 90-94 (1) | 18.69 | 14.95 |
| 50-2122                       |      | TOP HOSE "A" DSL 2.2L RGR            | 83-84 (1) | 12.44 | 9.95  |
| 50-2123                       |      | TOP HOSE DSL 2.3L RGR BRII           | 85-87 (1) | 8.69  | 6.95  |
| 50-2124                       |      | TOP HOSE "A" 2.8L RGR BRII           | 83-84 (1) | 12.44 | 9.95  |
| 50-2125                       |      | TOP HOSE "A" 2.8L RGR BRII           | 85-86 (1) | 12.44 | 9.95  |
| 50-2126                       |      | TOP HOSE "A" 2.9L RGR BRII           | 86-92 (1) | 12.44 | 9.95  |
| 50-2127                       |      | TOP HOSE 3.0L RGR                    | 91-94 (1) | 12.44 | 9.95  |
| 50-2128                       |      | TOP HOSE MT W/O AC 4.0L RGR EXPL     | 90-94 (1) | 16.19 | 12.95 |
| 50-2129                       |      | TOP HOSE MT W/AC 4.0L RGR EXPL       | 90-94 (1) | 12.44 | 9.95  |
| 50-2128                       |      | TOP HOSE AT 4.0L RGR EXPL            | 90-94 (1) | 16.19 | 12.95 |
| <b>Radiator Bottom Hose</b>   |      |                                      |           |       |       |
| 50-2140                       | (2)  | BOTTOM HOSE "A" 2.0L 2.3L RGR        | 83-92 (1) | 12.44 | 9.95  |
| 50-2141                       |      | BOTTOM HOSE DSL 2.3L RGR BRII        | 85-87 (1) | 8.69  | 6.95  |
| 50-2142                       |      | BOTTOM HOSE "A" 2.8L RGR BRII        | 83-84 (1) | 12.44 | 9.95  |
| 50-2143                       |      | BOTTOM HOSE MT 2.8L RGR BRII         | 85-86 (1) | 12.44 | 9.95  |
| 50-2144                       |      | BOTTOM HOSE AT 2.8L RGR BRII         | 85-86 (1) | 12.44 | 9.95  |
| 50-2145                       |      | BOTTOM HOSE MT 2.9L RGR BRII         | 86-92 (1) | 12.44 | 9.95  |
| 50-2146                       |      | BOTTOM HOSE AT 2.9L RGR BRII         | 86-92 (1) | 12.44 | 9.95  |
| 50-2147                       |      | BOTTOM HOSE MT "A" 3.0L RGR          | 91-94 (1) | 12.44 | 9.95  |
| 50-2148                       |      | BOTTOM HOSE AT 3.0L RGR              | 91-94 (1) | 21.19 | 16.95 |
| 50-2145                       |      | BOTTOM HOSE MT 4.0L RGR EXPL         | 90-94 (1) | 12.44 | 9.95  |
| 50-2149                       |      | BOTTOM HOSE AT 4.0L RGR EXPL         | 90-94 (1) | 12.44 | 9.95  |
| <b>Radiator Bypass Hose</b>   |      |                                      |           |       |       |
| 50-2170                       | (3)  | BYPASS HOSE 2.0L 2.3L RGR            | 84-94 (1) | 12.44 | 9.95  |
| 40-3425                       | (4)  | CLAMP-HOSE 2.0L 2.3L RGR             | 84-94 (2) | 1.19  | .95   |
| 43-3071                       |      | BYPASS HOSE DSL 2.2L RGR             | 83-84 (1) | 24.94 | 19.95 |
| 50-0600                       |      | CLAMP-HOSE DSL 2.2L RGR              | 83-84 (2) | 1.19  | .95   |
| 50-2171                       |      | BYPASS HOSE "A" 2.8L RGR BRII        | 85-86 (1) | 12.44 | 9.95  |
| 40-3430                       |      | CLAMP-HOSE 2.8L RGR BRII             | 85-86 (1) | 1.19  | .95   |
| 50-0600                       |      | CLAMP-HOSE 2.8L RGR BRII             | 85-86 (1) | 1.19  | .95   |
| 43-3108                       |      | BYPASS HOSE 2.9L RGR BRII            | 86-91 (1) | 7.44  | 5.95  |
| 40-3430                       |      | CLAMP-HOSE 2.9L RGR BRII             | 86-91 (2) | 1.19  | .95   |
| <b>Radiator Overflow Hose</b> |      |                                      |           |       |       |
| 43-3105                       | (5)  | OVERFLOW HOSE "A" 5/16" X 4FT RUBBER | 83-94 (1) | 7.44  | 5.95  |
| 43-0085                       | (6)  | CLAMP-RADIATOR HOSE                  | 83-94 (4) | 1.19  | .95   |

Note: "A" Must be sized and cut to fit.

## Heater Components

Ranger 1983-94  
Bronco II 1984-90  
Explorer 1991-94

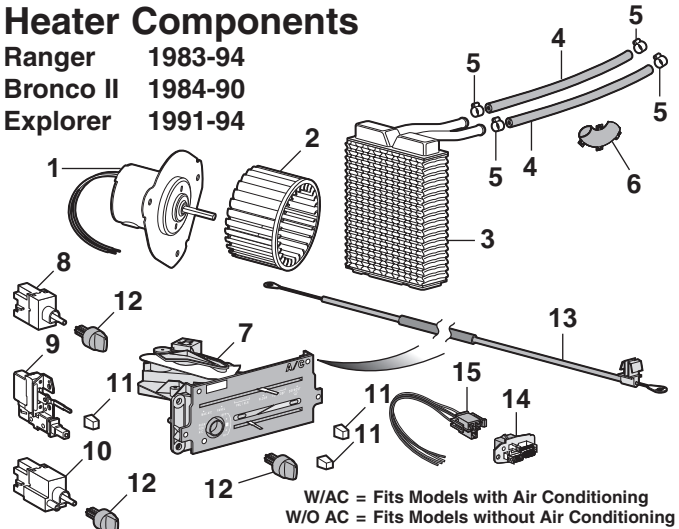

W/AC = Fits Models with Air Conditioning  
W/O AC = Fits Models without Air Conditioning

|         |      |                            |          |           |        |        |
|---------|------|----------------------------|----------|-----------|--------|--------|
| 43-2423 | (1)  | BLOWER MOTOR               | RGR BRII | 83-92 (1) | 49.94  | 39.95  |
| 50-2310 |      | BLOWER MOTOR               | RANGER   | 93-94 (1) | 124.94 | 99.95  |
| 50-2310 |      | BLOWER MOTOR               | EXPLORER | 91-92 (1) | 124.94 | 99.95  |
| 50-2311 |      | BLOWER MOTOR               | EXPLORER | 93-94 (1) | 99.94  | 79.95  |
| 50-2330 | (2)  | HEATER FAN                 |          | 83-94 (1) | 24.94  | 19.95  |
| 50-2340 | (3)  | HEATER CORE                |          | 83-94 (1) | 37.44  | 29.95  |
| 43-3052 | (4)  | HEATER HOSE-5/8" REINF 5FT |          | 83-94 A/R | 6.19   | 4.95   |
| 40-3425 | (5)  | CLAMP-HOSE                 |          | 83-94 A/R | 1.19   | .95    |
| 43-0667 | (6)  | ELBOW-5/8" HEATER HOSE     |          | 83-94 A/R | 6.19   | 4.95   |
| 50-2350 | (7)  | CONTROL ASSY W/AC          |          | 89-92 (1) | 137.44 | 109.95 |
| 50-2351 |      | CONTROL ASSY W/AC          | RGR EXPL | 93-94 (1) | 162.44 | 129.95 |
| 50-8122 | (8)  | HEATER SWITCH W/O AC       |          | 89-92 (1) | 149.94 | 119.95 |
| 50-8126 | (9)  | HEATER SWITCH W/AC         | RGR BRII | 85-88 (1) | 31.19  | 24.95  |
| 50-8128 | (10) | HEATER SWITCH W/AC         |          | 89-94 (1) | 99.94  | 79.95  |
| 40-2544 | (11) | KNOB                       |          | 85-92 A/R | 31.19  | 24.95  |
| 50-2361 |      | KNOB                       | RGR EXPL | 93-94 (2) | 8.69   | 6.95   |
| 50-2362 | (12) | KNOB                       |          | 89-92 (1) | 16.19  | 12.95  |
| 50-2363 |      | KNOB                       | RGR EXPL | 93-94 (1) | 16.19  | 12.95  |
| 50-2386 | (13) | HEATER CABLE-TEMP          |          | 89-94 (1) | 43.69  | 34.95  |
| 47-1001 | (14) | HEATER RESISTOR            |          | 83-94 (1) | 36.19  | 28.95  |
| 47-1002 | (15) | SOCKET-RESISTOR            |          | 83-94 (1) | 12.44  | 9.95   |

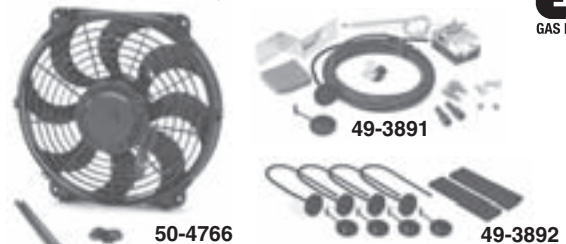
Electric Cooling Fan  
Keeps Your Engine Cool

**Electric Cooling Fan** - Now you can keep your engine cool no matter what the traffic situation with this Electric Cooling Fan. Efficient 8-blade fan and high performance motor for maximum air delivery; fan blade and shroud are constructed of glass-filled nylon for strength and durability. This fan works off the truck's electrical system so it reduces engine load. Fan operates only when needed, with #49-3891 Adjustable Thermostat. Includes all necessary mounting hardware and easy-to-follow instructions.

**Adjustable Thermostat** - Set fan temperature to suit your conditions. Adjustable from 32°-248°F.

**Quick Re-Installation Kit** - Gives you everything you need to reinstall the cooling fan should you ever have to remove it.

|         |                           |           |        |        |
|---------|---------------------------|-----------|--------|--------|
| 50-4766 | ELECTRIC COOLING FAN 14"  | 83-05 (1) | 174.94 | 139.95 |
| 49-3891 | ADJUSTABLE THERMOSTAT     | 83-05 (1) | 37.44  | 29.95  |
| 49-3892 | QUICK RE-INSTALLATION KIT | 83-05 (1) | 7.44   | 5.95   |

## Radiators

**Ranger 1983-94**

**Bronco II 1984-90**

**Explorer 1991-94**

**Radiator Core Size:** The height and width of the central part of the radiator, between the tanks and the side pieces. Consists of parallel rows of tubes and fins.

**Rows:** The number of rows refers to the number of parallel rows of tubes in the core.

\* After the sell price means Oversize Part Charge. Your order will incur a charge of \$20.00. When ordering multiple oversized parts only one Oversize Part Charge of \$20.00 will be applied to your order.

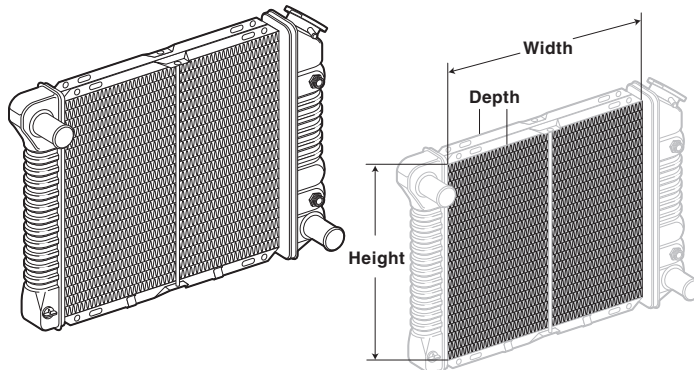

### 2.0 Liter Engine

|         |          |          |           |        |          |
|---------|----------|----------|-----------|--------|----------|
| 50-2210 | RADIATOR | 2.0L RGR | 83-84 (1) | 224.94 | 179.95 * |
| 50-2212 | RADIATOR | 2.0L RGR | 85-88 (1) | 224.94 | 179.95 * |

### 2.3 Liter Engine

|         |          |               |           |        |          |
|---------|----------|---------------|-----------|--------|----------|
| 50-2210 | RADIATOR | 2.3L RGR BIII | 83-84 (1) | 224.94 | 179.95 * |
| 50-2212 | RADIATOR | 2.3L RGR BIII | 85-94 (1) | 224.94 | 179.95 * |

### 2.8 Liter Engine

|         |          |               |           |        |          |
|---------|----------|---------------|-----------|--------|----------|
| 50-2214 | RADIATOR | 2.8L RGR BIII | 83-84 (1) | 249.94 | 199.95 * |
| 50-2216 | RADIATOR | 2.8L RGR BIII | 85-86 (1) | 224.94 | 179.95 * |

### 2.9 Liter Engine

|         |          |               |           |        |          |
|---------|----------|---------------|-----------|--------|----------|
| 50-2216 | RADIATOR | 2.9L RGR BIII | 86-92 (1) | 224.94 | 179.95 * |
|---------|----------|---------------|-----------|--------|----------|

### 3.0 Liter Engine

|         |          |          |           |        |          |
|---------|----------|----------|-----------|--------|----------|
| 50-2216 | RADIATOR | 3.0L RGR | 91-94 (1) | 224.94 | 179.95 * |
|---------|----------|----------|-----------|--------|----------|

| Part #  | Radiator Core Size |             |            |       |
|---------|--------------------|-------------|------------|-------|
| 50-2210 | 18" H x            | 17-5/8" W x | 1-1/4" D • | 2 Row |
| 50-2212 | 18" H x            | 18-3/8" W x | 1-1/8" D • | 1 Row |
| 50-2214 | 18" H x            | 17-7/8" W x | 2" D •     | 3 Row |
| 50-2216 | 18" H x            | 18-3/8" W x | 1" D •     | 1 Row |
| 50-2218 | 18" H x            | 18" W x     | 2-1/4" D • | 2 Row |

| PART             | DESCRIPTION AND APPLICATION |               | REQD      | LIST   | SELL     |
|------------------|-----------------------------|---------------|-----------|--------|----------|
| 4.0 Liter Engine |                             |               |           |        |          |
| 50-2218          | RADIATOR                    | 4.0L RGR      | 90-94 (1) | 224.94 | 179.95 * |
| 50-2218          | RADIATOR                    | 4.0L EXPLORER | 91-94 (1) | 224.94 | 179.95 * |

## Radiator Components

**Ranger 1983-03**

**Bronco II 1984-90**

**Explorer 1991-94**

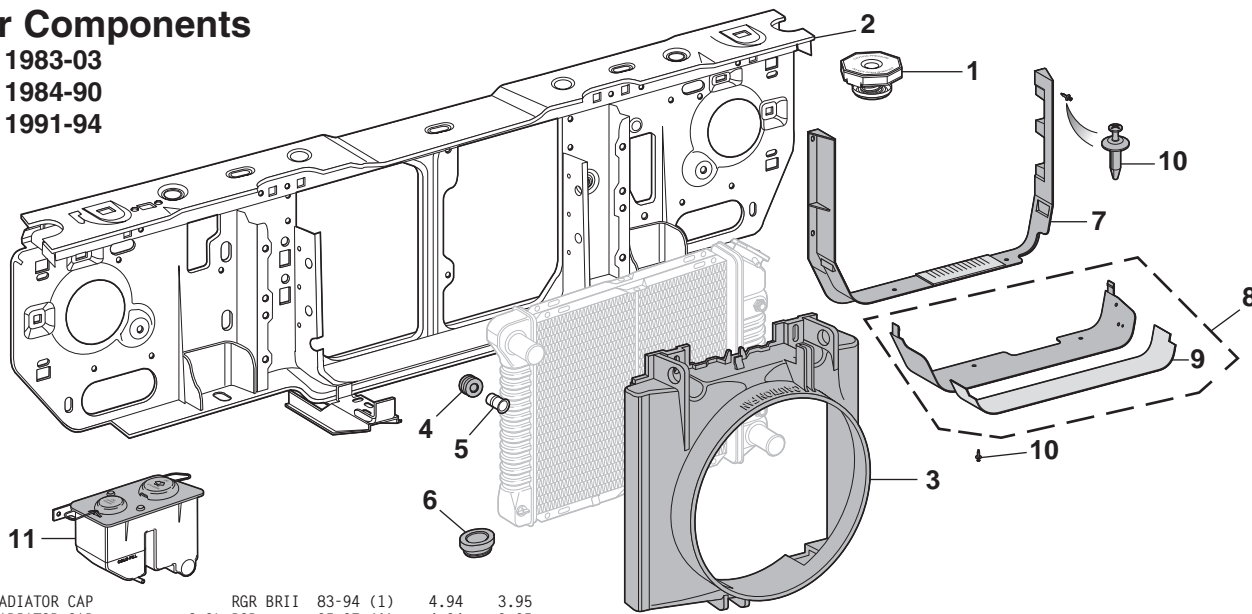

|           |                        |                    |           |        |        |
|-----------|------------------------|--------------------|-----------|--------|--------|
| 43-0020   | (1) RADIATOR CAP       | RGR BIII           | 83-94 (1) | 4.94   | 3.95   |
| 43-0020   | RADIATOR CAP           | 2.3L RGR           | 95-97 (1) | 4.94   | 3.95   |
| 43-0025   | RADIATOR CAP           | 3.0L 4.0L RGR EXPL | 95-97 (1) | 4.94   | 3.95   |
| 43-0026   | RADIATOR CAP           | RGR                | 98-03 (1) | 4.94   | 3.95   |
| 50-9900-T | (2) RADIATOR SUPPORT   | RGR BIII           | 83-84 (1) | 124.94 | 99.95  |
| 50-9901-T | RADIATOR SUPPORT       | RGR BIII           | 85-88 (1) | 124.94 | 99.95  |
| 50-9902-T | RADIATOR SUPPORT       | RGR                | 89-92 (1) | 124.94 | 99.95  |
| 50-9903-T | RADIATOR SUPPORT       | RGR                | 93-94 (1) | 124.94 | 99.95  |
| 50-9904-T | RADIATOR SUPPORT       | RGR                | 95-97 (1) | 124.94 | 99.95  |
| 50-9905-T | RADIATOR SUPPORT       | RGR                | 98-03 (1) | 124.94 | 99.95  |
| 50-9902-T | RADIATOR SUPPORT       | EXPL               | 91-94 (1) | 124.94 | 99.95  |
| 50-2230   | (3) FAN SHROUD-W/AC    | 2.3L RGR           | 85-93 (1) | 112.44 | 89.95  |
| 50-2237   | FAN SHROUD-W/AC        | 2.5L RGR           | 98-03 (1) | 49.94  | 39.95  |
| 50-2232   | FAN SHROUD-W/AC        | 2.8L 2.9L RGR BIII | 85-92 (1) | 112.44 | 89.95  |
| 50-2234   | FAN SHROUD-W/AC        | 3.0L RGR           | 91-94 (1) | 49.94  | 39.95  |
| 50-2240   | FAN SHROUD-W/AC        | 3.0L RGR           | 95-97 (1) | 49.94  | 39.95  |
| 50-2235   | FAN SHROUD-W/AC AUTO   | 4.0L RGR EXPL      | 90-94 (1) | 49.94  | 39.95  |
| 50-2236   | FAN SHROUD-W/AC MANUAL | 4.0L RGR EXPL      | 90-94 (1) | 149.94 | 119.95 |
| 50-2244   | FAN SHROUD-W/AC        | 4.0L RGR           | 95-97 (1) | 62.44  | 49.95  |
| 50-2245   | FAN SHROUD-W/O AC      | 4.0L RGR           | 95-97 (1) | 74.94  | 59.95  |
| 50-2246   | FAN SHROUD             | 4.0L RGR           | 98-03 (1) | 74.94  | 59.95  |

-T after a part number means that part must be shipped Truck Freight. The prepaid order will include a \$125.00 charge for delivery in the 48 contiguous United States. Orders outside of the 48 states will be quoted.

| PART    | ILL#               | DESCRIPTION AND APPLICATION        |           | REQD      | LIST  | SELL  |
|---------|--------------------|------------------------------------|-----------|-----------|-------|-------|
| 50-2110 | (4)                | INSULATOR-UPPER "A" W/O DSL        | RGR BIII  | 85-03 (2) | 37.44 | 29.95 |
| 50-2110 | INSULATOR-UPPER    | EXPLORER                           | 91-94 (2) | 37.44     | 29.95 |       |
| 50-2111 | (5)                | INSERT-INSULATOR-UPPER "A" W/O DSL | RGR BIII  | 85-92 (2) | 12.44 | 9.95  |
| 50-2112 | (6)                | INSULATOR-LOWER "A" W/O DSL        | RGR BIII  | 85-94 (2) | 3.69  | 2.95  |
| 50-2112 | INSULATOR-LOWER    | EXPLORER                           | 91-94 (2) | 3.69      | 2.95  |       |
| 50-2247 | (7)                | AIR DEFLECTOR-LOWER                |           | 89-94 (1) | 62.44 | 49.95 |
| 50-2248 | (8)                | AIR DEFLECTOR-BOTTOM               |           | 89-93 (1) | 68.69 | 54.95 |
| 50-7640 | (9)                | SPLASH GUARD-DEFLECTOR             |           | 89-93 (1) | 12.44 | 9.95  |
| 40-1394 | (10)               | RETAINER                           |           | 89-94 A/R | 1.19  | .95   |
| 50-8072 | (11)               | RADIATOR RESERVOIR                 | RGR BIII  | 89-92 (1) | 74.94 | 59.95 |
| 50-8072 | RADIATOR RESERVOIR | EXPLORER                           | 91-94 (1) | 74.94     | 59.95 |       |

Note: "A" Fits models without trailer package.

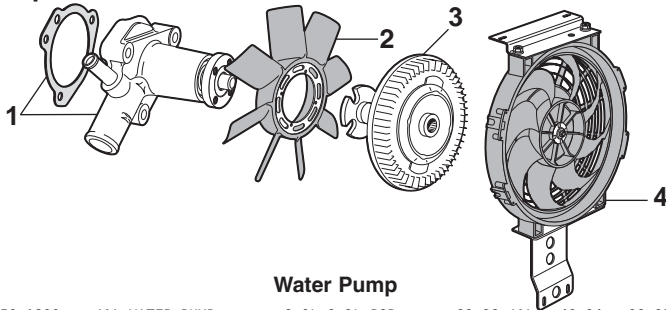

## Water Pump, Fan and Components

**Ranger 1983-05**
**Bronco II 1984-90**
**Explorer 1991-94**
**W/AC = With Air Conditioning**
**W/O AC = Without Air Conditioning**
**W/MT = With Manual Transmission**

**Water Pump**

| PART    | ILL# | DESCRIPTION AND APPLICATION | REQD      | LIST  | SELL  |
|---------|------|-----------------------------|-----------|-------|-------|
| 50-1800 | (1)  | WATER PUMP 2.0L 2.3L RGR    | 83-92 (1) | 49.94 | 39.95 |
| 50-1801 |      | WATER PUMP 2.8L RGR BIII    | 83-85 (1) | 62.44 | 49.95 |
| 50-1802 |      | WATER PUMP 2.9L RGR BIII    | 86-92 (1) | 62.44 | 49.95 |
| 50-1803 |      | WATER PUMP 3.0L RGR         | 91-94 (1) | 62.44 | 49.95 |
| 50-1804 |      | WATER PUMP 4.0L RGR EXPL    | 90-02 (1) | 74.94 | 59.95 |

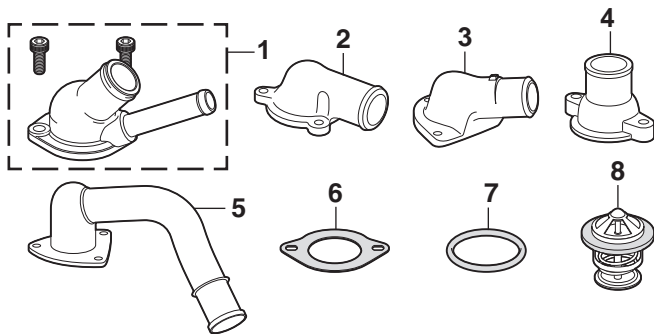
## Water Outlet and Thermostat

**Ranger 1983-92**
**Bronco II 1984-90**
**Explorer 1991-94**

| PART    | ILL# | DESCRIPTION AND APPLICATION      | REQD         | LIST  | SELL  |
|---------|------|----------------------------------|--------------|-------|-------|
| 43-0049 | (1)  | WATER OUTLET 2.0L 2.3L RGR       | 83-88 (1)    | 18.69 | 14.95 |
| 50-1814 | (2)  | WATER OUTLET "A" 2.8L RGR BIII   | 84-12/84 (1) | 21.19 | 16.95 |
| 50-1816 | (3)  | WATER OUTLET 2.9L RGR BIII       | 86-92 (1)    | 21.19 | 16.95 |
| 50-1817 | (4)  | WATER OUTLET 3.0L RGR            | 91-92 (1)    | 12.44 | 9.95  |
| 50-1818 | (5)  | WATER OUTLET "B" 4.0L RGR EXPL   | 90-94 (1)    | 87.44 | 69.95 |
| 50-1830 | (6)  | GASKET 2.0L 2.3L 2.3L DSL RGR    | 83-92 (1)    | 1.19  | .95   |
| 50-1830 |      | GASKET 2.2L DSL RGR              | 83-84 (1)    | 1.19  | .95   |
| 40-4277 |      | GASKET "C" 2.8L RGR BIII         | 83-86 (1)    | 1.19  | .95   |
| 50-1832 | (7)  | SEAL 2.9L RGR BIII               | 86-92 (1)    | 1.19  | .95   |
| 40-4276 |      | GASKET 3.0L RGR                  | 91-92 (1)    | 1.19  | .95   |
| 50-1832 |      | SEAL 4.0L RGR EXPL               | 90-94 (1)    | 1.19  | .95   |
| 50-1620 | (8)  | THERMOSTAT 180 STANDARD          |              |       |       |
| 50-1621 |      | THERMOSTAT 190 WINTER            |              |       |       |
|         |      | 2.0L 2.3L 2.3L DSL RGR BIII      | 83-92 (1)    | 9.94  | 7.95  |
| 50-1622 |      | THERMOSTAT 160 SUMMER 2.2L DSL   | 83-84 (1)    | 9.94  | 7.95  |
| 50-1623 |      | THERMOSTAT 180 STANDARD 2.2L DSL | 83-84 (1)    | 9.94  | 7.95  |
| 50-1624 |      | THERMOSTAT 195 WINTER 2.2L DSL   | 83-84 (1)    | 9.94  | 7.95  |
| 50-1625 |      | THERMOSTAT 160 SUMMER 2.8L       | 83-86 (1)    | 11.19 | 8.95  |
| 50-1626 |      | THERMOSTAT 180 STANDARD 2.8L     | 83-86 (1)    | 11.19 | 8.95  |
| 50-1627 |      | THERMOSTAT 190 WINTER 2.8L       | 83-86 (1)    | 11.19 | 8.95  |
| 50-1619 |      | THERMOSTAT 160 SUMMER 2.9L       | 86-92 (1)    | 8.69  | 6.95  |
| 50-1628 |      | THERMOSTAT 180 STANDARD 2.9L     | 86-92 (1)    | 7.44  | 5.95  |
| 50-1629 |      | THERMOSTAT 195 WINTER 2.9L       | 86-92 (1)    | 7.44  | 5.95  |
| 43-0030 |      | THERMOSTAT 160 SUMMER 3.0L       | 91-92 (1)    | 6.19  | 4.95  |
| 43-0031 |      | THERMOSTAT 180 STANDARD 3.0L     | 91-92 (1)    | 6.19  | 4.95  |
| 43-0032 |      | THERMOSTAT 195 WINTER 3.0L       | 91-92 (1)    | 6.19  | 4.95  |
| 50-1628 |      | THERMOSTAT 180 STANDARD 4.0L     | 90-94 (1)    | 7.44  | 5.95  |
| 50-1629 |      | THERMOSTAT 195 WINTER 4.0L       | 90-94 (1)    | 7.44  | 5.95  |

Note: "A" Mounts in front of water pump on left hand side.  
 "B" With 35mm diameter neck only.  
 "C" Cut to fit.

| PART                          | ILL# | DESCRIPTION AND APPLICATION      | REQD      | LIST   | SELL  |
|-------------------------------|------|----------------------------------|-----------|--------|-------|
| <b>Fan Blade</b>              |      |                                  |           |        |       |
| 50-2250                       | (2)  | FAN-8 BLADE 2.0L RGR             | 83-88 (1) | 124.94 | 99.95 |
| 50-2250                       |      | FAN-8 BLADE 2.3L RGR             | 83-97 (1) | 124.94 | 99.95 |
| 50-2251                       |      | FAN-8 BLADE W/AC 2.5L RGR        | 98-03 (1) | 49.94  | 39.95 |
| 50-2253                       |      | FAN-8 BLADE 2.8L RGR BIII        | 83-86 (1) | 49.94  | 39.95 |
| 50-2254                       |      | FAN-7 BLADE W/O AC 2.9L RGR BIII | 86-92 (1) | 112.44 | 89.95 |
| 50-2253                       |      | FAN-8 BLADE W/AC 2.9L RGR BIII   | 86-92 (1) | 49.94  | 39.95 |
| 50-2253                       |      | FAN-8 BLADE 3.0L RGR BIII        | 91-94 (1) | 49.94  | 39.95 |
| 50-2255                       |      | FAN-12 BLADE 3.0L RGR            | 95-05 (1) | 49.94  | 39.95 |
| 50-2257                       |      | FAN-9 BLADE W/O AC 4.0L RGR EXPL | 90-94 (1) | 74.94  | 59.95 |
| 50-2258                       |      | FAN-10 BLADE W/AC 4.0L RGR EXPL  | 90-03 (1) | 49.94  | 39.95 |
| <b>Fan Clutch</b>             |      |                                  |           |        |       |
| 50-2280                       | (3)  | FAN CLUTCH 2.0L RGR              | 83-88 (1) | 62.44  | 49.95 |
| 50-2280                       |      | FAN CLUTCH W/O AC 2.0L RGR       | 89 (1)    | 62.44  | 49.95 |
| 50-2280                       |      | FAN CLUTCH 2.3L RGR              | 83-92 (1) | 62.44  | 49.95 |
| 50-2282                       |      | FAN CLUTCH 2.3L DIESEL RGR BIII  | 85-87 (1) | 68.69  | 54.95 |
| 50-2284                       |      | FAN CLUTCH 2.8L 2.9L RGR BIII    | 83-92 (1) | 62.44  | 49.95 |
| 50-2286                       |      | FAN CLUTCH 3.0L RGR              | 91-92 (1) | 62.44  | 49.95 |
| 50-2288                       |      | FAN CLUTCH 4.0L RGR EXPL         | 90-94 (1) | 99.94  | 79.95 |
| <b>Electric Fan and Motor</b> |      |                                  |           |        |       |
| 50-2265                       | (4)  | FAN & MOTOR W/AC W/MT 2.3L RGR   | 01-03 (1) | 124.94 | 99.95 |

## Idler Pulleys and Tensioners

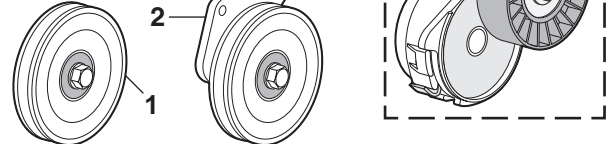
**Ranger 1983-02**
**Bronco II 1984-90**
**Explorer 1991-94**

|         |     |                                   |               |           |       |       |
|---------|-----|-----------------------------------|---------------|-----------|-------|-------|
| 43-2275 | (1) | IDLER PULLEY "A"                  | 2.0L RGR      | 83-88 (1) | 24.94 | 19.95 |
| 43-2276 | (2) | IDLER ASSEMBLY "A"                | 2.0L RGR      | 83-88 (1) | 31.19 | 24.95 |
| 43-2275 |     | IDLER PULLEY "A"                  | 2.3L RGR      | 83-87 (1) | 24.94 | 19.95 |
| 43-2276 |     | IDLER ASSEMBLY "A"                | 2.3L RGR      | 83-87 (1) | 31.19 | 24.95 |
| 50-2295 |     | IDLER PULLEY "B"                  | 2.3L RGR      | 88-97 (1) | 24.94 | 19.95 |
| 43-2281 |     | IDLER PULLEY 2.5L RGR             |               | 98-01 (1) | 24.94 | 19.95 |
| 43-2275 |     | IDLER PULLEY "A"                  | 2.8L RGR BIII | 84-85 (1) | 24.94 | 19.95 |
| 50-2298 |     | IDLER PULLEY 2.9L RGR BIII        |               | 90 (1)    | 37.44 | 29.95 |
| 43-2275 |     | IDLER PULLEY "A"                  | 2.9L RGR      | 87 (1)    | 24.94 | 19.95 |
| 43-2277 |     | IDLER PULLEY "A"                  | 2.9L RGR      | 88 (1)    | 37.44 | 29.95 |
| 50-2297 |     | IDLER ASSEMBLY 3.0L RGR           |               | 91-92 (1) | 49.94 | 39.95 |
| 50-2296 |     | IDLER PULLEY 3.0L RGR             |               | 91-98 (1) | 24.94 | 19.95 |
| 43-2281 |     | IDLER PULLEY 3.0L RGR             |               | 99-02 (1) | 24.94 | 19.95 |
| 50-2298 |     | IDLER PULLEY 4.0L RGR EXPL        |               | 90-93 (1) | 37.44 | 29.95 |
| 43-2281 |     | IDLER PULLEY 4.0L RGR EXPL        |               | 94-02 (1) | 24.94 | 19.95 |
| 50-2305 | (3) | AUTO BELT TENSIONER 3.0L RGR      |               | 92-02 (1) | 87.44 | 69.95 |
| 43-2278 | (4) | TENSIONER PULLEY 3.0L RGR         |               | 92-02 (1) | 24.94 | 19.95 |
| 50-2306 |     | AUTO BELT TENSIONER 4.0L RGR EXPL |               | 90-92 (1) | 87.44 | 69.95 |
| 50-2298 |     | TENSIONER PULLEY 4.0L RGR EXPL    |               | 90-92 (1) | 37.44 | 29.95 |
| 50-2307 |     | AUTO BELT TENSIONER 4.0L RGR EXPL |               | 93-01 (1) | 56.19 | 44.95 |
| 50-2299 |     | TENSIONER PULLEY 4.0L RGR EXPL    |               | 93-02 (1) | 27.44 | 21.95 |

Note: "A" For models with dealer (hang on) air conditioning.  
 "B" For models with factory air conditioning.

## Engine Block Heaters

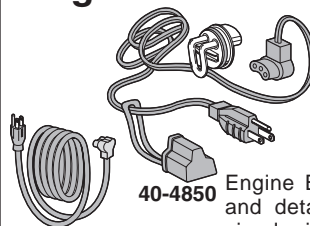
**40-4855**

|         |                         |            |           |       |       |
|---------|-------------------------|------------|-----------|-------|-------|
| 40-4850 | ENGINE BLOCK HEATER KIT | 2.0 RANGER | 83-88 (1) | 49.94 | 39.95 |
| 40-4855 | REPLACEMENT CORD        | RANGER     | 83-88 A/R | 16.19 | 12.95 |

A pre-heated engine ...

- Saves on fuel costs.
- Starts quicker.
- Runs smoother.
- Warms cab interior and defrosts quicker.
- Reduces engine wear and tear.

Engine Block Heaters are complete with cord and detailed easy-to-follow instructions for a simple installation directly into your engine block. Call or go online and order yours today!



## Factory Air Conditioning Components

Ranger 1983-97



Your truck will not run with a seized AC compressor. Save time and money with an A/C bypass pulley. Remove A/C compressor, install A/C bypass pulley and original size belt and then you are back on the road.

| PART      | ILL# | DESCRIPTION AND APPLICATION |         |             | REQD      | LIST   | SELL   |
|-----------|------|-----------------------------|---------|-------------|-----------|--------|--------|
| 50-2710   | (1)  | CONDENSER                   |         | RANGER      | 83-89 (1) | 187.44 | 149.95 |
| 50-2720   | (2)  | CONDENSER                   |         | RANGER      | 90-94 (1) | 137.44 | 109.95 |
| 50-2750-R | (3)  | COMPRESSOR                  | 2.0L    | RANGER      | 83-88 (1) | 312.44 | 249.95 |
| 50-2750-R |      | COMPRESSOR                  | 2.2LDSL | RANGER      | 83-84 (1) | 312.44 | 249.95 |
| 50-2750-R |      | COMPRESSOR                  | 2.3L    | RANGER      | 83-88 (1) | 312.44 | 249.95 |
| 50-2756-R |      | COMPRESSOR                  | 2.3L    | RANGER      | 92-97 (1) | 287.44 | 229.95 |
| 50-2757-R |      | COMPRESSOR                  | 2.8L    | RANGER      | 83-85 (1) | 374.94 | 299.95 |
| 50-2757-R |      | COMPRESSOR                  | 2.9L    | RANGER      | 86-92 (1) | 374.94 | 299.95 |
| 43-2320   | (4)  | A/C BYPASS PULLEY           | 2.2L    | 2.3L RANGER | 83-88 (1) | 37.44  | 29.95  |
| 43-2321   |      | A/C BYPASS PULLEY           |         | 2.3L RANGER | 89 (1)    | 37.44  | 29.95  |
| 50-2775   |      | A/C BYPASS PULLEY           |         | 2.3L RANGER | 90-97 (1) | 37.44  | 29.95  |
| 43-2321   |      | A/C BYPASS PULLEY           |         | 2.3L RANGER | 01-02 (1) | 37.44  | 29.95  |
| 43-2322   |      | A/C BYPASS PULLEY           |         | 2.5L RANGER | 98-01 (1) | 37.44  | 29.95  |
| 43-2320   |      | A/C BYPASS PULLEY           |         | 2.8L RANGER | 83-85 (1) | 37.44  | 29.95  |
| 43-2320   |      | A/C BYPASS PULLEY           |         | 2.9L RANGER | 86-92 (1) | 37.44  | 29.95  |
| 43-2321   |      | A/C BYPASS PULLEY           |         | 3.0L RANGER | 91-02 (1) | 37.44  | 29.95  |
| 43-2321   |      | A/C BYPASS PULLEY           |         | 4.0L RANGER | 90-02 (1) | 37.44  | 29.95  |
| 50-2800   | (5)  | A/C HOSE ASSY               |         | 2.3L RANGER | 90-91 (1) | 149.94 | 119.95 |
| 50-2802   |      | A/C HOSE ASSY               |         | 2.3L RANGER | 92 (1)    | 149.94 | 119.95 |
| 50-2818   |      | A/C HOSE ASSY               | "A"B"   | 3.0L RANGER | 91 (1)    | 124.94 | 99.95  |
| 50-2814   |      | A/C HOSE ASSY               | "A"C"   | 3.0L RANGER | 91 (1)    | 162.44 | 129.95 |
| 50-2816   |      | A/C HOSE ASSY               |         | 3.0L RANGER | 92-93 (1) | 112.44 | 89.95  |
| 50-2818   |      | A/C HOSE ASSY               |         | 4.0L RANGER | 90-92 (1) | 124.94 | 99.95  |
| 50-2807   | (6)  | A/C HOSE-CONDSR/COMPR       | 2.9L    | RANGER      | 86-89 (1) | 49.94  | 39.95  |
| 50-2809   |      | A/C HOSE-CONDSR/COMPR       | 2.9L    | RANGER      | 90-92 (1) | 37.44  | 29.95  |
| 50-2808   | (7)  | A/C HOSE-COMPR/ACCUM        | 2.9L    | RANGER      | 86-88 (1) | 62.44  | 49.95  |
| 50-2810   |      | A/C HOSE-COMPR/ACCUM        | 2.9L    | RANGER      | 89-92 (1) | 49.94  | 39.95  |
| 50-2820   | (8)  | A/C HOSE-LIQUID LINE        |         | RANGER      | 83-94 (1) | 24.94  | 19.95  |
| 50-2830   | (9)  | ACCUMULATOR AND TUBE ASSY   |         | RANGER      | 83-93 (1) | 49.94  | 39.95  |
| 50-2835   | (10) | VACUUM RESERVOIR            |         | RANGER      | 86-97 (1) | 87.44  | 69.95  |
| 50-2840   | (11) | A/C RELAY                   |         | RANGER      | 90-92 (1) | 31.19  | 24.95  |
| 50-2850   | (12) | CLUTCH CYCLE SWITCH         |         | RANGER      | 83-93 (1) | 24.94  | 19.95  |
| 47-0765   |      | CLUTCH CYCLE SWITCH         |         | RANGER      | 94-96 (1) | 24.94  | 19.95  |
| 47-0769   | (13) | SOCKET-CYCLE SWITCH         |         | RANGER      | 83-96 (1) | 7.44   | 5.95   |

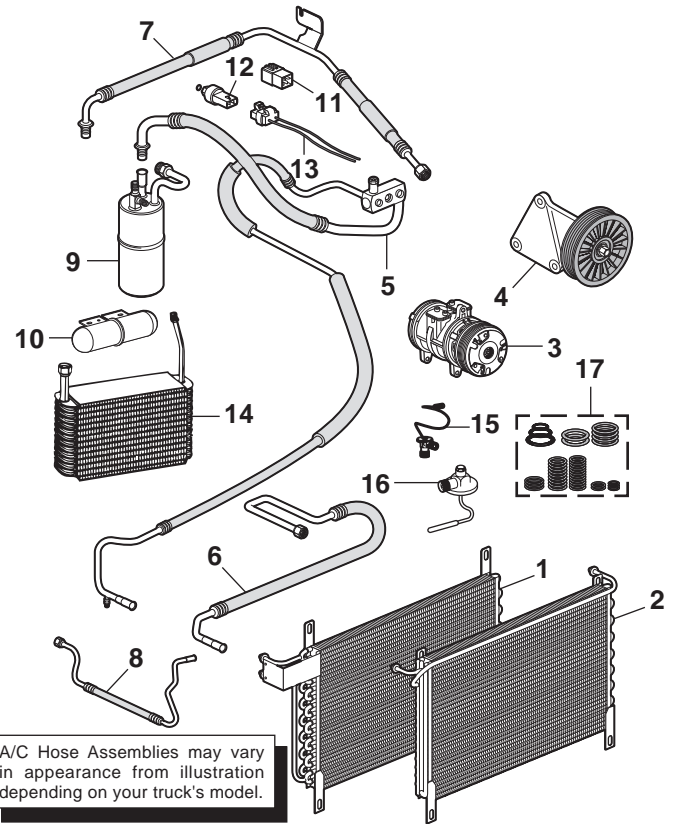

|         |      |                        |        |                     |        |        |
|---------|------|------------------------|--------|---------------------|--------|--------|
| 50-2731 | (14) | EVAPORATOR CORE        | "A"    | AFTER 8/2/82-92 (1) | 124.94 | 99.95  |
| 50-2732 |      | EVAPORATOR CORE        | "D"    | RANGER 83-88 (1)    | 187.44 | 149.95 |
| 50-2731 |      | EVAPORATOR CORE        | "D"    | RANGER 90-94 (1)    | 124.94 | 99.95  |
| 43-0762 | (15) | A/C EXPANSION VALVE"D" | RANGER | 86-87 (1)           | 37.44  | 29.95  |
| 43-0750 | (16) | A/C EXPANSION VALVE"D" | RANGER | 88-94 (1)           | 37.44  | 29.95  |
| 50-2825 | (17) | A/C O-RING SET         | RANGER | 83-90 (1)           | 12.44  | 9.95   |
| 50-2826 |      | A/C O-RING SET         | RANGER | 91-97 (1)           | 16.19  | 12.95  |

Note: "A" Models with factory air conditioning.  
 "B" Fits models with condenser inlet and outlet on opposite sides.  
 "C" Fits models with condenser inlet and outlet on same side.  
 "D" Models with dealer add-on air conditioning.

## Air Conditioning Components

Bronco II 1984-90

| PART      | ILL# | DESCRIPTION AND APPLICATION |                |           | REQD      | LIST   | SELL   |
|-----------|------|-----------------------------|----------------|-----------|-----------|--------|--------|
| 50-2710   | (1)  | A/C CONDENSER               |                | BRONCO II | 84-88 (1) | 187.44 | 149.95 |
| 50-2720   | (2)  | A/C CONDENSER               |                | BRONCO II | 89-90 (1) | 137.44 | 109.95 |
| 50-2750-R | (3)  | COMPRESSOR                  | 2.3L           | BRONCO II | 85-87 (1) | 312.44 | 249.95 |
| 50-2757-R |      | COMPRESSOR                  | 2.8L           | BRONCO II | 84-90 (1) | 374.94 | 299.95 |
| 43-2320   | (4)  | A/C BYPASS PULLEY           | 2.3L 2.8L 2.9L | BRONCO II | 84-90 (1) | 37.44  | 29.95  |
| 50-2808   | (5)  | A/C HOSE COMPR/ACCUM        | 2.9L           | BRONCO II | 86-88 (1) | 62.44  | 49.95  |
| 50-2810   |      | A/C HOSE COMPR/ACCUM        | 2.9L           | BRONCO II | 89-90 (1) | 49.94  | 39.95  |
| 50-2807   | (6)  | A/C HOSE-CONDSR/COMPR       | 2.9L           | BRONCO II | 86-89 (1) | 49.94  | 39.95  |
| 50-2809   |      | A/C HOSE-CONDSR/COMPR       | 2.9L           | BRONCO II | 90 (1)    | 37.44  | 29.95  |
| 50-2820   | (7)  | A/C HOSE-LIQUID LINE        | 2.9L           | BRONCO II | 86-90 (1) | 24.94  | 19.95  |
| 50-2830   | (8)  | ACCUMULATOR                 |                | BRONCO II | 84-90 (1) | 49.94  | 39.95  |
| 50-2835   | (9)  | VACUUM RESERVOIR            |                | BRONCO II | 90 (1)    | 87.44  | 69.95  |
| 50-2731   | (10) | EVAPORATOR CORE             | "A"            | BRONCO II | 84-90 (1) | 124.94 | 99.95  |
| 50-2732   |      | EVAPORATOR CORE             | "B"            | BRONCO II | 86-90 (1) | 187.44 | 149.95 |
| 43-0762   | (11) | A/C EXPANSION VALVE         | "B"            | BRONCO II | 86-87 (1) | 37.44  | 29.95  |
| 43-0750   | (12) | A/C EXPANSION VALVE         | "B"            | BRONCO II | 88-90 (1) | 37.44  | 29.95  |
| 50-2825   | (13) | A/C O-RING SET              |                | BRONCO II | 84-90 (1) | 12.44  | 9.95   |

Note: "A" Models with factory air conditioning.  
 "B" Models with dealer add-on air conditioning.

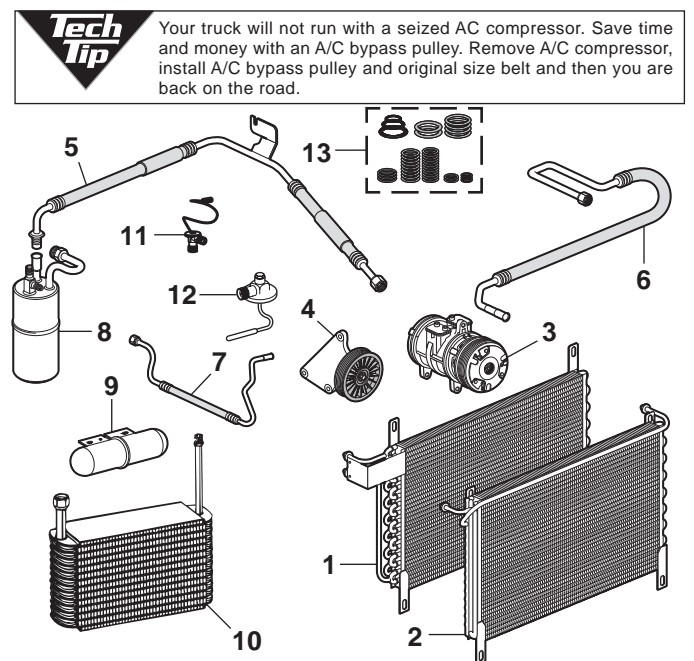

## Air Conditioning Components

Explorer 1991-94



Your truck will not run with a seized AC compressor. Save time and money with an A/C bypass pulley. Remove A/C compressor, install A/C bypass pulley and original size belt and then you are back on the road.

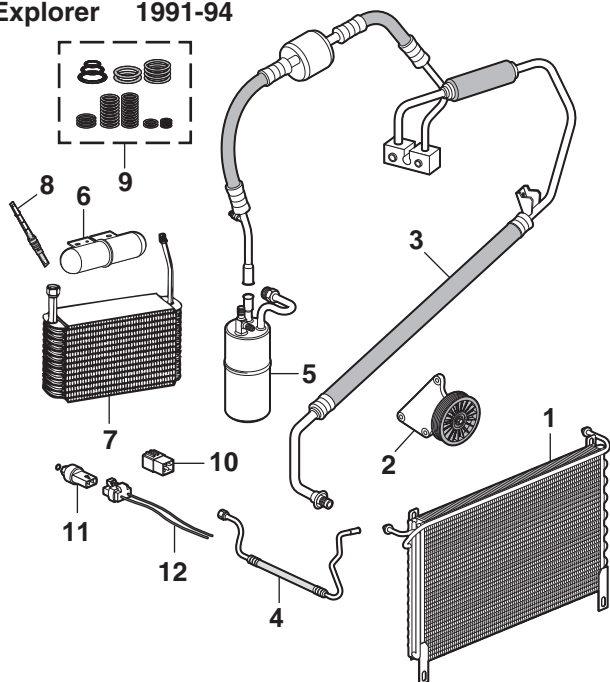

| PART    | ILL# | DESCRIPTION AND APPLICATION                     | REQD | LIST   | SELL   |
|---------|------|---|------|--------|--------|
| 50-2720 | (1)  | CONDENSER EXPLORER 91-94                        | (1)  | 137.44 | 109.95 |
| 43-2321 | (2)  | A/C BYPASS PULLEY 4.0L EXPLORER 91-94           | (1)  | 37.44  | 29.95  |
| 50-2818 | (3)  | A/C HOSE ASSY EXPLORER 91-3/91(1)               |      | 124.94 | 99.95  |
| 50-2819 |      | A/C HOSE ASSY EXPLORER 4/91-93(1)               |      | 124.94 | 99.95  |
| 50-2821 |      | A/C HOSE ASSY EXPLORER 94 (1)                   |      | 174.94 | 139.95 |
| 50-2820 | (4)  | A/C HOSE LIQUID LINE EXPLORER 91-94             | (1)  | 24.94  | 19.95  |
| 50-2830 | (5)  | ACCUMULATOR & TUBE ASSY "A" EXPLORER 91-93      | (1)  | 49.94  | 39.95  |
| 50-2830 |      | ACCUMULATOR & TUBE ASSY "B" EXPLORER 91-3/91(1) |      | 49.94  | 39.95  |
| 50-2831 |      | ACCUMULATOR & TUBE ASSY "B" EXPLORER 4/91-93(1) |      | 62.44  | 49.95  |
| 50-2832 |      | ACCUMULATOR & TUBE ASSY "B" EXPLORER 94 (1)     |      | 49.94  | 39.95  |
| 50-2835 | (6)  | VACUUM RESERVOIR EXPLORER 91-94                 | (1)  | 87.44  | 69.95  |
| 50-2731 | (7)  | EVAPORATOR CORE EXPLORER 91-94                  | (1)  | 124.94 | 99.95  |
| 43-0271 | (8)  | ORIFICE TUBE EXPLORER 91-94                     | (1)  | 2.44   | 1.95   |
| 50-2826 | (9)  | A/C O-RING SET EXPLORER 91-94                   | (1)  | 16.19  | 12.95  |
| 50-2840 | (10) | A/C RELAY EXPLORER 91-93                        | (1)  | 31.19  | 24.95  |
| 50-2850 | (11) | CLUTCH CYCLE SWITCH "B" EXPLORER 91-93          | (1)  | 24.94  | 19.95  |
| 47-0765 |      | CLUTCH CYCLE SWITCH "B" EXPLORER 94 (1)         |      | 24.94  | 19.95  |
| 47-0769 | (12) | SOCKET-CYCLE SWITCH EXPLORER 91-94              | (1)  | 7.44   | 5.95   |

Note: "A" Models with dealer add-on air conditioning.  
"B" Models with factory air conditioning.

## Fuel Pressure Regulator



43-4699

For 5/16" Fuel Line Applications

For 3/8" Fuel Line Applications

This chrome plated, adjustable Fuel Pressure Regulator allows you to fine tune your fuel flow which helps to eliminate high-end power fade. Proper metering of fuel while maintaining a constant desired fuel pressure ensures better low and high rpm performance. Fully adjustable from 1/2 to 5-1/2 psi in 1/2 psi increments. Includes 5/16" and 3/8" threaded nipple ends, flexible fuel lines, clamps and instructions. For use on carbureted systems only.

| PART    | DESCRIPTION AND APPLICATION                 | REQD | LIST  | SELL  |
|---------|---|------|-------|-------|
| 43-4699 | FUEL PRESSURE REGULATOR ALL CARBURETORS (1) |      | 49.94 | 39.95 |

## Accelerator Cables

Ranger 1983-94

Bronco II 1984-90

Explorer 1991-94

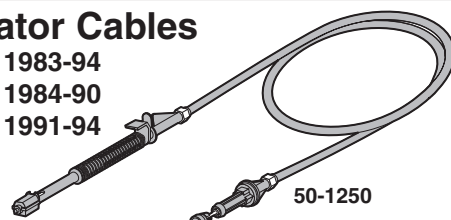

50-1250

|         |                   |              |          |           |       |       |
|---------|-------------------|--------------|----------|-----------|-------|-------|
| 50-1250 | ACCELERATOR CABLE | 2.0L         | RGR      | 83-86 (1) | 43.69 | 34.95 |
| 43-4534 | ACCELERATOR CABLE | 2.0L         | RGR      | 87-88 (1) | 49.94 | 39.95 |
| 50-1250 | ACCELERATOR CABLE | 2.3L         | RGR      | 83-89 (1) | 43.69 | 34.95 |
| 50-1252 | ACCELERATOR CABLE | 2.3L "A"     | RGR      | 86-89 (1) | 46.19 | 36.95 |
| 50-1251 | ACCELERATOR CABLE | 2.8L         | RGR BRII | 83-86 (1) | 91.19 | 72.95 |
| 50-1255 | ACCELERATOR CABLE | 4.0L         | RGR EXPL | 90-94 (1) | 62.44 | 49.95 |
| 50-1254 | ACCELERATOR CABLE | DSL 2.2L     | RGR      | 83-84 (1) | 37.44 | 29.95 |
| 50-1254 | ACCELERATOR CABLE | DSL 2.3L "B" | RGR BRII | 85-87 (1) | 37.44 | 29.95 |

Note: "A" Models with fuel injection.  
"B" Models with manual transmission.

## Replacement Remanufactured Carburetors

Ranger 1983-88

Bronco II 1984-85

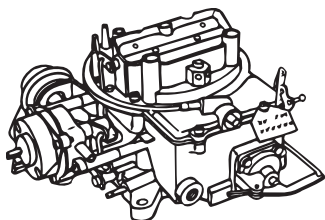

Ford Motorcraft - 2BBL  
2100, 2150

MT = Manual Transmission

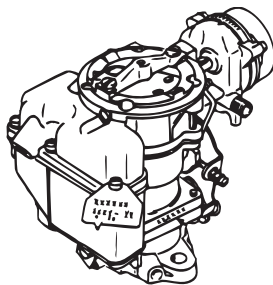

Carter - 1BBL  
YF, YFA

## 4 Cylinder Engine

|           |                       |                                       |              |        |           |        |        |
|-----------|-----------------------|---------------------------------------|--------------|--------|-----------|--------|--------|
| 50-3300-R | REMAN CARB C-1 YFA MT | 2.0L W/O AC                           | W/O FEEDBACK | RANGER | 83 (1)    | 424.94 | 339.95 |
| 50-3301-R | REMAN CARB C-1 YFA MT | 2.0L W/FEEDBACK                       |              | RANGER | 83-84 (1) | 462.44 | 369.95 |
| 50-3303-R | REMAN CARB C-1 YFA MT | 2.0L                                  |              | RANGER | 85-86 (1) | 499.94 | 399.95 |
| 50-3311-R | REMAN CARB A-2 Y      | 2.0L                                  |              | RANGER | 87-88 (1) | 712.44 | 569.95 |
| 50-3301-R | REMAN CARB C-1 YFA    | 2WD 2.3L W/WIRE ON ELEC CHOKE         |              | RANGER | 83 (1)    | 462.44 | 369.95 |
| 50-3307-R | REMAN CARB C-1 YFA    | 2WD 2.3L ELEC CHOKE W/MALE CONNECTION |              | RANGER | 83 (1)    | 462.44 | 369.95 |
| 50-3306-R | REMAN CARB C-1 YFA    | 2WD 2.3L ELEC CHOKE W/MALE CONNECTION |              | RANGER | 83 (1)    | 462.44 | 369.95 |
| 50-3301-R | REMAN CARB C-1 YFA    | 2.3L W/O ALTITUDE                     |              | RANGER | 84 (1)    | 462.44 | 369.95 |
| 50-3305-R | REMAN CARB C-1 YFA    | 2.3L W/ALTITUDE                       |              | RANGER | 84 (1)    | 462.44 | 369.95 |

## 6 Cylinder Engine

|           |                     |      |  |        |           |        |        |
|-----------|---------------------|------|--|--------|-----------|--------|--------|
| 50-3308-R | REMAN CARB F-2 2150 | 2.8L |  | RANGER | 83-84 (1) | 487.44 | 389.95 |
| 50-3308-R | REMAN CARB F-2 2150 | 2.8L |  | BRII   | 84 (1)    | 487.44 | 389.95 |
| 50-3309-R | REMAN CARB F-2 2150 | 2.8L |  | BRII   | 85 (1)    | 549.94 | 439.95 |



## Fuel Injection Components

Ranger 1983-94

Bronco II 1985-90

Explorer 1991-94

| PART                          | ILL#                      | DESCRIPTION AND APPLICATION | REQD       | LIST   | SELL  |
|-------------------------------|---------------------------|-----------------------------|------------|--------|-------|
| <b>2.0 / 2.3 Liter Engine</b> |                           |                             |            |        |       |
| 50-9030                       | (1) TPS                   | 2.0L RANGER                 | 85 (1)     | 74.94  | 59.95 |
| 50-8650                       | (2) FUEL INJECTOR         | 2.3L RANGER                 | 85-91 (4)  | 87.44  | 69.95 |
| 50-8653                       | FUEL INJECTOR             | 2.3L RANGER                 | 92-94 (4)  | 73.69  | 58.95 |
| 48-4016                       | (3) INJECTOR O-RING       | 2.3L RANGER                 | 85-91 (8)  | 3.69   | 2.95  |
| 47-3050                       | (4) CONNECTOR-INJ         | 2.3L RANGER                 | 85-94 (4)  | 8.69   | 6.95  |
| 48-4021                       | (5) OXYGEN SENSOR         | 2.3L RANGER                 | 83-84 (1)  | 37.44  | 29.95 |
| 50-8670                       | OXYGEN SENSOR             | 2.3L RANGER                 | 85-86 (1)  | 56.19  | 44.95 |
| 50-8671                       | OXYGEN SENSOR             | 2.3L RANGER                 | 87-89 (1)  | 56.19  | 44.95 |
| 50-8672                       | OXYGEN SENSOR             | 2.3L RANGER                 | 90-94 (1)  | 62.44  | 49.95 |
| 50-8678                       | (6) SOCKET-OXYGEN SENSOR  | 2.3L RANGER                 | 87-94 (1)  | 6.19   | 4.95  |
| 48-4061                       | (7) MAP SENSOR            | 2.3L RGR BRII               | 85-92 (1)  | 124.94 | 99.95 |
| 48-4062                       | (8) SOCKET-SENSOR         | 2.3L RGR BRII               | 85-92 (1)  | 18.69  | 14.95 |
| 48-4026                       | (9) FUEL PRESSURE REGULTR | 2.3L RANGER                 | 85-88 (1)  | 56.19  | 44.95 |
| 50-8680                       | PRESSURE REGULATOR        | 2.3L RANGER                 | 89-94 (1)  | 112.44 | 89.95 |
| <b>2.9 Liter Engine</b>       |                           |                             |            |        |       |
| 50-8650                       | (2) FUEL INJECTOR         | 2.9L RGR BRII               | 86-92 (6)  | 87.44  | 69.95 |
| 48-4016                       | (3) INJECTOR O-RING       | 2.9L RGR BRII               | 86-92 (12) | 3.69   | 2.95  |
| 47-3050                       | (4) CONNECTOR-INJ         | 2.9L RGR BRII               | 86-92 (6)  | 8.69   | 6.95  |
| 50-8670                       | (5) OXYGEN SENSOR         | 2.9L RGR BRII               | 86 (1)     | 56.19  | 44.95 |
| 50-8671                       | OXYGEN SENSOR             | 2.9L RGR BRII               | 87-89 (1)  | 56.19  | 44.95 |
| 50-8674                       | OXYGEN SENSOR             | 2.9L RGR BRII               | 90-92 (1)  | 74.94  | 59.95 |
| 50-8678                       | (6) SOCKET-OXYGEN SENSOR  | 2.9L RGR BRII               | 87-92 (1)  | 6.19   | 4.95  |
| 48-4061                       | (7) MAP SENSOR            | 2.9L RGR BRII               | 86-92 (1)  | 124.94 | 99.95 |
| 48-4062                       | (8) SOCKET SENSOR         | 2.9L RGR BRII               | 86-92 (1)  | 18.69  | 14.95 |

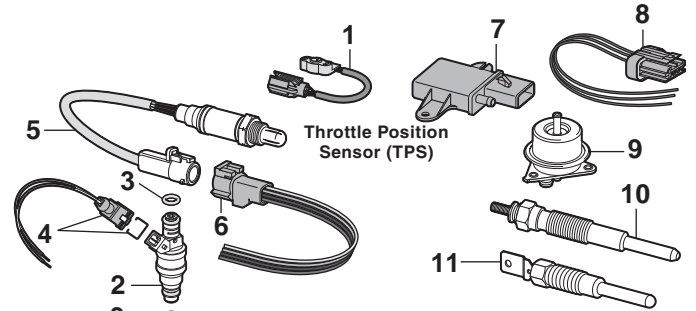

| PART                                   | ILL#                       | DESCRIPTION AND APPLICATION | REQD      | LIST   | SELL   |
|--|----------------------------|-----------------------------|-----------|--------|--------|
| <b>3.0 Liter Engine</b>                |                            |                             |           |        |        |
| 50-8650                                | (2) FUEL INJECTOR          | 3.0L RANGER                 | 91 (6)    | 87.44  | 69.95  |
| 50-8653                                | FUEL INJECTOR              | 3.0L RANGER                 | 92-94 (6) | 73.69  | 58.95  |
| 47-3050                                | (4) CONNECTOR-INJ          | 3.0L RANGER                 | 91 (6)    | 8.69   | 6.95   |
| 50-8674                                | (5) OXYGEN SENSOR          | 3.0L RANGER                 | 91 (1)    | 74.94  | 59.95  |
| 50-8678                                | (6) SOCKET-OXYGEN SENSOR   | 3.0L RANGER                 | 91 (1)    | 6.19   | 4.95   |
| <b>4.0 Liter Engine</b>                |                            |                             |           |        |        |
| 50-8652                                | (2) FUEL INJECTOR          | 4.0L RGR EXPL 90-94         | (6)       | 87.44  | 69.95  |
| 47-3050                                | (4) CONNECTOR-INJ          | 4.0L RGR EXPL 90-94         | (6)       | 8.69   | 6.95   |
| 50-8674                                | (5) OXYGEN SENSOR          | 4.0L RGR EXPL 90-94         | (1)       | 74.94  | 59.95  |
| 50-8678                                | (6) SOCKET-OXYGEN SENSOR   | 4.0L RGR EXPL 90-94         | (1)       | 6.19   | 4.95   |
| 50-8681                                | (9) PRESSURE REGULATOR "A" | 4.0L RGR EXPL 90-94         | (1)       | 162.44 | 129.95 |
| <b>2.2 / 2.3 Liter Engine - Diesel</b> |                            |                             |           |        |        |
| 50-8687                                | (10) GLOW PLUG             | 2.2L DSL RANGER             | 83-84 (4) | 49.94  | 39.95  |
| 50-8685                                | (11) GLOW PLUG             | 2.3L DSL RGR BRII           | 85-87 (4) | 16.19  | 12.95  |

Note: "A" Not for use in California.

## Gas Tank and Components

Explorer 1991-94

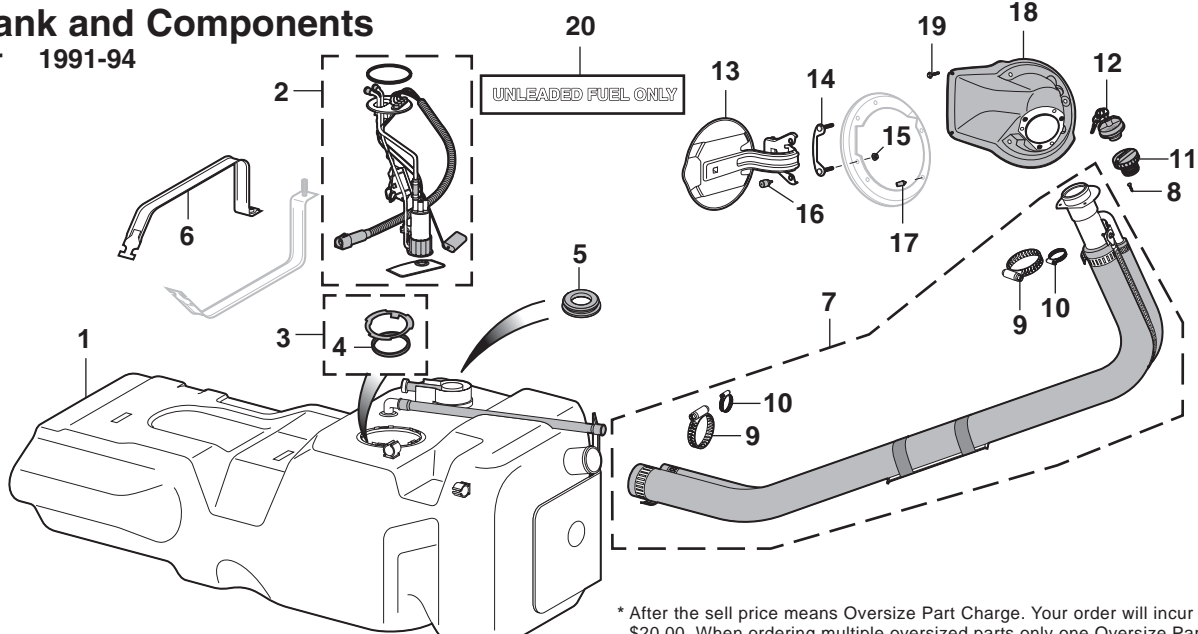

\* After the sell price means Oversize Part Charge. Your order will incur a charge of \$20.00. When ordering multiple oversized parts only one Oversize Part Charge of \$20.00 will be applied to your order.

| PART    | ILL#                        | DESCRIPTION AND APPLICATION | REQD | LIST   | SELL     |
|---------|-----------------------------|-----------------------------|------|--------|----------|
| 50-3027 | (1) GAS TANK-19 GALLON      | EXPLORER 91-94              | (1)  | 999.94 | 799.95 * |
| 50-3124 | (2) SENDING UNIT            | "A" EXPLORER 91-94          | (1)  | 187.44 | 149.95   |
| 43-4006 | (3) LOCK RING & O-RING      | EXPLORER 91-94              | (1)  | 9.94   | 7.95     |
| 43-4007 | (4) O-RING-SENDING UNIT     | EXPLORER 91-94              | (1)  | 2.44   | 1.95     |
| 40-1241 | (5) SEAL-VENT VALVE         | EXPLORER 91-94              | (1)  | 8.69   | 6.95     |
| 50-3626 | (6) FRONT TANK STRAP        | 4DR EXPLORER 91-94          | (1)  | 74.94  | 59.95    |
| 50-3252 | (7) FUEL FILLER PIPE W/HOSE | EXPLORER 91-94              | (1)  | 399.94 | 319.95   |
| 50-0454 | (8) SCREW-FILLER PIPE       | EXPLORER 91-94              | (3)  | .38    | .30      |
| 40-3410 | (9) CLAMP-HOSE              | EXPLORER 91-94              | (2)  | 1.19   | .95      |
| 40-3413 | (10) CLAMP-HOSE             | EXPLORER 91-94              | (2)  | 1.19   | .95      |
| 43-4119 | (11) GAS CAP-NON LOCK       | EXPLORER 91-94              | (1)  | 9.94   | 7.95     |
| 43-4139 | (12) GAS CAP-LOCKING        | EXPLORER 91-94              | (1)  | 24.94  | 19.95    |

| PART    | ILL#                          | DESCRIPTION AND APPLICATION | REQD | LIST   | SELL   |
|---------|-------------------------------|-----------------------------|------|--------|--------|
| 50-3154 | (13) FILLER DOOR ASSEMBLY     | EXPLORER 91-94              | (1)  | 249.94 | 199.95 |
| 50-3156 | (14) ATTACHING PLATE          | EXPLORER 91-94              | (1)  | 99.94  | 79.95  |
| 50-0508 | (15) NUT W/WASHER             | EXPLORER 91-94              | (2)  | 1.19   | .95    |
| 50-1522 | (16) BUMPER ON DOOR           | EXPLORER 91-94              | (2)  | 2.44   | 1.95   |
| 50-1523 | (17) BUMPER ON BODY           | EXPLORER 91-94              | (2)  | 1.19   | .95    |
| 50-3155 | (18) FILLER DOOR HOUSING ASSY | EXPLORER 91-94              | (1)  | 62.44  | 49.95  |
| 50-0455 | (19) SCREW-HOUSING            | EXPLORER 91-94              | (3)  | 9.94   | 7.95   |
| 50-0080 | (20) FUEL LABEL-UNLEADED FUEL | EXPLORER 91-92              | (1)  | 6.19   | 4.95   |

Note: "A" Fuel pump included with sending unit.

## Gas Tank and Components

Bronco II 1984-90

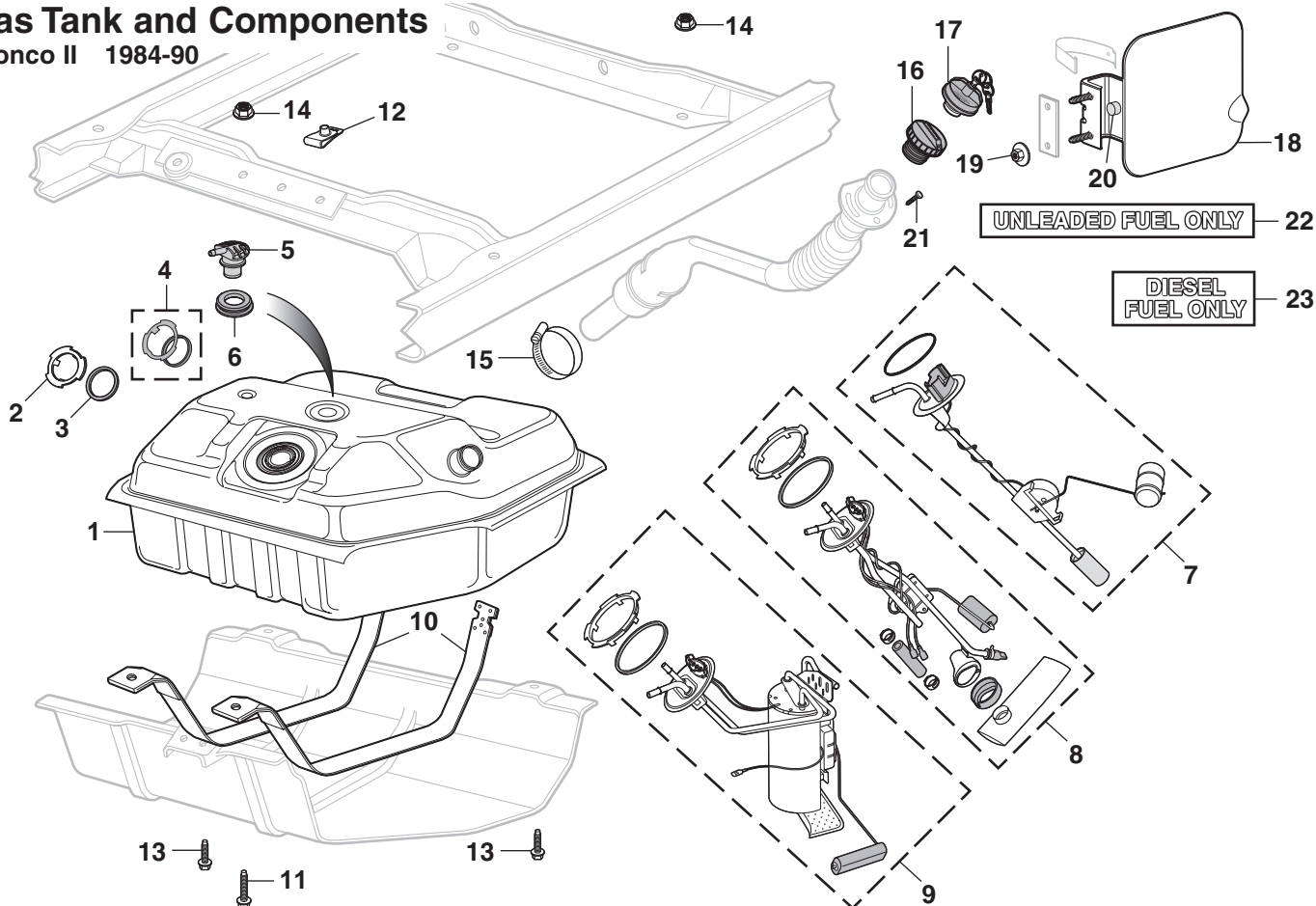

| PART    | ILL# | DESCRIPTION AND APPLICATION | REQD                | LIST   | SELL    |
|---------|------|-----------------------------|---------------------|--------|---------|
| 50-3025 | (1)  | GAS TANK-23 GAL             | BRONCO II 84 (1)    | 124.94 | 99.95 * |
| 50-3026 |      | GAS TANK-23 GAL             | BRONCO II 85-90 (1) | 124.94 | 99.95 * |
| 43-4005 | (2)  | LOCK RING-SENDING UNIT      | BRONCO II 84-86 (1) | 8.69   | 6.95    |
| 40-1240 | (3)  | O-RING-SENDING UNIT         | BRONCO II 84-86 (1) | 2.44   | 1.95    |
| 43-4006 | (4)  | LOCK RING & O-RING          | BRONCO II 87-90 (1) | 9.94   | 7.95    |
| 40-1955 | (5)  | VENT VALVE                  | BRONCO II 84-90 (1) | 31.19  | 24.95   |
| 40-1241 | (6)  | SEAL-VENT VALVE             | BRONCO II 84-90 (1) | 8.69   | 6.95    |
| 50-3120 | (7)  | SENDING UNIT                | BRONCO II 84 (1)    | 62.44  | 49.95   |
| 50-3122 | (8)  | SENDING UNIT                | BRONCO II 86-88 (1) | 62.44  | 49.95   |
| 50-3229 | (9)  | SENDING UNIT WITH PUMP      | BRONCO II 89-90 (1) | 237.44 | 189.95  |
| 50-3620 | (10) | GAS TANK STRAP SET          | BRONCO II 84-90 (1) | 37.44  | 29.95   |
| 50-0210 | (11) | BOLT-STRAP TO FRAME         | BRONCO II 84-90 (2) | 1.19   | .95     |
| 50-0810 | (12) | NUT-STRAP TO FRAME          | BRONCO II 84-90 (2) | 1.81   | 1.45    |
| 50-0211 | (13) | BOLT-SKID PLATE FRAME       | BRONCO II 84-90 (4) | .63    | .50     |
| 50-0811 | (14) | NUT-SKID PLATE FRAME        | BRONCO II 84-90 (4) | .81    | .65     |

\* After the sell price means Oversize Part Charge. Your order will incur a charge of \$20.00. When ordering multiple oversized parts only one Oversize Part Charge of \$20.00 will be applied to your order.

| PART    | ILL# | DESCRIPTION AND APPLICATION | REQD                | LIST  | SELL  |
|---------|------|-----------------------------|---------------------|-------|-------|
| 50-3420 | (15) | HOSE CLAMP                  | BRONCO II 84-90 (2) | 2.06  | 1.65  |
| 50-3150 | (16) | GAS CAP-NON-LOCKING         | BRONCO II 84-88 (1) | 7.44  | 5.95  |
| 43-4119 |      | GAS CAP-NON-LOCKING         | BRONCO II 89-90 (1) | 9.94  | 7.95  |
| 50-3151 | (17) | GAS CAP-LOCKING             | BRONCO II 84-88 (1) | 12.44 | 9.95  |
| 43-4139 |      | GAS CAP-LOCKING             | BRONCO II 89-90 (1) | 24.94 | 19.95 |
| 50-3152 | (18) | FUEL FILLER DOOR            | BRONCO II 84-90 (1) | 87.44 | 69.95 |
| 50-0500 | (19) | NUT                         | BRONCO II 84-90 (2) | 1.00  | .80   |
| 50-1520 | (20) | RUBBER BUMPER               | BRONCO II 84-90 (1) | 1.19  | .95   |
| 50-0454 | (21) | SCREW-PIPE TO BODY          | BRONCO II 84-90 (3) | .38   | .30   |
| 50-0080 | (22) | LABEL-UNLEADED GAS ONLY     | BRONCO II 84-90 (1) | 6.19  | 4.95  |
| 50-0082 | (23) | LABEL-DIESEL ONLY           | BRONCO II 85-87 (1) | 6.19  | 4.95  |

## Fuel Pumps

Ranger 1983-97

Bronco II 1984-88

Explorer 1991-94

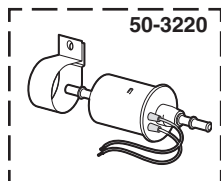
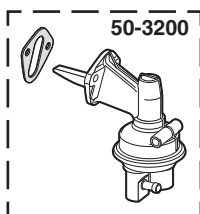

| PART    | DESCRIPTION AND APPLICATION       | REQD      | LIST  | SELL  |
|---------|-----------------------------------|-----------|-------|-------|
| 50-3200 | FUEL PUMP-MECHANICAL-GAS 4CYL RGR | 83 (1)    | 37.44 | 29.95 |
| 50-3202 | FUEL PUMP-MECHANICAL-GAS 4CYL RGR | 84 (1)    | 37.44 | 29.95 |
| 50-3202 | FUEL PUMP-MECHANICAL 2.0L RGR     | 85-88 (1) | 37.44 | 29.95 |

| PART    | DESCRIPTION AND APPLICATION                      | REQD      | LIST   | SELL   |
|---------|--|-----------|--------|--------|
| 50-3220 | FUEL PUMP-ELECTRONIC-DIESEL 2.3L RGR             | 85-87 (1) | 124.94 | 99.95  |
| 50-3222 | FUEL PUMP-ELECTRONIC-GAS "A" 2.3L RGR            | 85-88 (1) | 87.44  | 69.95  |
| 43-4760 | FUEL PUMP-ELECTRONIC-GAS "B" 2.3L RGR            | 85-88 (1) | 187.44 | 149.95 |
| 50-3224 | FUEL PUMP-ELECTRONIC-GAS 2.3L RGR                | 89 (1)    | 149.94 | 119.95 |
| 50-3224 | FUEL PUMP-ELECTRONIC 2.3L REGLR CAB 90-97 (1)    | 149.94    | 119.95 |        |
| 50-3226 | FUEL PUMP-ELECTRONIC 2.3L SUPER CAB 90-97 (1)    | 149.94    | 119.95 |        |
| 50-3204 | FUEL PUMP-MECHANICAL 2.8L RGR BRII 83-85 (1)     | 37.44     | 29.95  |        |
| 50-3222 | FUEL PUMP-ELECTRONIC "A" 2.9L RGR BRII 86-88 (1) | 87.44     | 69.95  |        |
| 43-4760 | FUEL PUMP-ELECTRONIC "B" 2.9L RGR BRII 86-88 (1) | 187.44    | 149.95 |        |
| 50-3224 | FUEL PUMP-ELECTRONIC 2.9L RANGER 89 (1)          | 149.94    | 119.95 |        |
| 50-3224 | FUEL PUMP-ELECTRONIC REG CAB V6 RGR 90-97 (1)    | 149.94    | 119.95 |        |
| 50-3226 | FUEL PUMP-ELECTRONIC SUPR CAB V6 RGR 90-97 (1)   | 149.94    | 119.95 |        |
| 50-3226 | FUEL PUMP-ELECTRONIC 4.0L EXPLORER 91-94 (1)     | 149.94    | 119.95 |        |

Note: "A" Mounted on sending unit.

"B" Mounted on frame.

**Ranger 1983-97**

| PART    | ILL# | DESCRIPTION AND APPLICATION |     |      |                | REQD      | LIST   | SELL   |
|---------|------|-----------------------------|-----|------|----------------|-----------|--------|--------|
| 50-3115 | (8)  | SENDING UNIT                | "D" | 2.9L | SUPER CAB      | 86-88 (1) | 187.44 | 149.95 |
| 50-3114 | (9)  | SENDING UNIT                | "E" | 2.9L | SUPER CAB      | 86-88 (1) | 62.44  | 49.95  |
| 50-3113 | (7)  | SENDING UNIT                | "D" | 2.9L | RANGER         | 89 (1)    | 199.94 | 159.95 |
| 50-3112 | (10) | SENDING UNIT                | "E" | 2.9L | RANGER         | 89 (1)    | 74.94  | 59.95  |
| 50-3113 |      | SENDING UNIT                | "D" | 2.9L | 3.0L STD CAB   | 90-97 (1) | 199.94 | 159.95 |
| 50-3112 |      | SENDING UNIT                | "E" | 2.9L | 3.0L STD CAB   | 90-97 (1) | 74.94  | 59.95  |
| 50-3117 |      | SENDING UNIT                | "D" | 2.9L | 3.0L SUPER CAB | 90-97 (1) | 187.44 | 149.95 |
| 50-3119 |      | SENDING UNIT                | "E" | 2.9L | 3.0L SUPER CAB | 90-97 (1) | 187.44 | 149.95 |
| 50-3113 |      | SENDING UNIT                | "D" | 4.0L | STD CAB        | 90-97 (1) | 199.94 | 159.95 |
| 50-3112 | (10) | SENDING UNIT                | "E" | 4.0L | STD CAB        | 90-97 (1) | 74.94  | 59.95  |
| 50-3117 |      | SENDING UNIT                | "D" | 4.0L | SUPER CAB      | 90-97 (1) | 187.44 | 149.95 |
| 50-3119 |      | SENDING UNIT                | "E" | 4.0L | SUPER CAB      | 90-97 (1) | 187.44 | 149.95 |
| 50-3610 | (11) | GAS TANK STRAP-SET          |     |      | STD CAB        | 83-88 (1) | 24.94  | 19.95  |
| 50-3612 | (12) | GAS TANK STRAP-SET          |     |      | SUPER CAB      | 86-88 (1) | 37.44  | 29.95  |
| 50-0811 | (13) | NUT-STRAP TO FRAME          |     |      | RANGER         | 83-88 (2) | .81    | .65    |
| 50-3615 | (14) | GAS TANK STRAP-17 GAL REAR  |     |      | SHORTBED       | 89-94 (1) | 412.44 | 329.95 |
| 50-0212 | (15) | BOLT-STRAP TO FRAME         |     |      | RANGER         | 89-94 (3) | 1.00   | .80    |
| 50-0621 | (16) | WASHER-STRAP TO FRAME       |     |      | RANGER         | 89-94 (3) | .38    | .30    |
| 50-3250 | (17) | GAS FILLER PIPE             |     |      | SHORTBED       | 89-92 (1) | 274.94 | 219.95 |
| 50-3251 |      | GAS FILLER PIPE             |     |      | LONGBED        | 89-92 (1) | 374.94 | 299.95 |
| 50-3420 | (18) | HOSE CLAMP                  |     |      | RANGER         | 83-92 (2) | 2.06   | 1.65   |
| 50-0454 | (19) | SCREW-PIPE TO BODY          |     |      | RANGER         | 83-92 (3) | .38    | .30    |
| 50-3150 | (20) | GAS CAP NON-LOCKING         |     |      | RANGER         | 83-88 (1) | 7.44   | 5.95   |
| 43-4119 |      | GAS CAP NON-LOCKING         |     |      | RANGER         | 89-97 (1) | 9.94   | 7.95   |
| 50-3151 | (21) | GAS CAP LOCKING             |     |      | RANGER         | 83-88 (1) | 12.44  | 9.95   |
| 43-4139 |      | GAS CAP LOCKING             |     |      | RANGER         | 89-97 (1) | 24.94  | 19.95  |
| 50-3152 | (22) | FUEL FILLER DOOR            |     |      | RANGER         | 83-92 (1) | 87.44  | 69.95  |
| 50-0500 | (23) | NUT                         |     |      | RANGER         | 83-92 (1) | 1.00   | .80    |
| 50-1520 | (24) | RUBBER BUMPER               |     |      | RANGER         | 83-92 (1) | 1.19   | .95    |
| 50-0080 | (25) | FUEL LABEL-UNLEADED FUEL    |     |      | RANGER         | 83-92 (1) | 6.19   | 4.95   |
| 50-0082 | (26) | FUEL LABEL-DIESEL FUEL      |     |      | RANGER         | 83-87 (1) | 6.19   | 4.95   |

Note: "D" Fuel pump included with sending unit.  
"E" Sending unit only, fuel pump not included.



## How to Identify Your Transmission

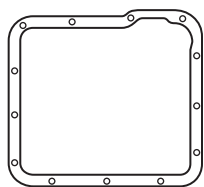

C3 Transmission

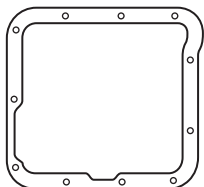

C5 Transmission

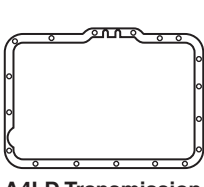

A4LD Transmission

C3, C5 and A4LD Transmissions can be identified by the shape of the transmission pan.

## Automatic Transmission Modulators

Ranger 1983-96

Bronco II 1984-90

Explorer 1991-94

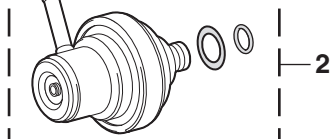
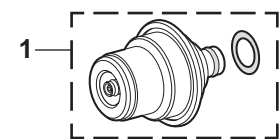

|         |                                |      |                |       |       |
|---------|--------------------------------|------|----------------|-------|-------|
| 50-4435 | (1) TRANSMISSION MODULATOR "A" | C5   | 83-84 (1)      | 18.69 | 14.95 |
| 50-4436 | (2) TRANSMISSION MODULATOR "B" | C3   | 2.3L 83-84 (1) | 18.69 | 14.95 |
| 50-4434 | TRANSMISSION MODULATOR "C"     | C3   | 2.8L 83-84 (1) | 18.69 | 14.95 |
| 50-4436 | TRANSMISSION MODULATOR         | A4LD | 85-96 (1)      | 18.69 | 14.95 |

Note: "A" Modulators with green stripe.

"B" Modulators with blue or red markings.

"C" Modulators with brown markings.

## Transmission Pans and Components

Ranger 1983-03

Bronco II 1984-90

Explorer 1991-94

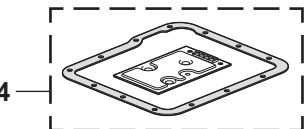
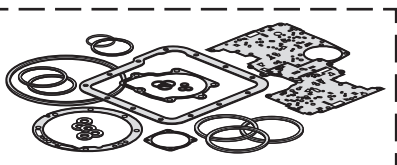
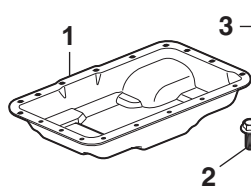

Transmission Pans, Gasket Kits and Filter Kits may vary from illustrations depending on your truck's model.

| PART                     | ILL# | DESCRIPTION AND APPLICATION | REQD      | LIST   | SELL  |
|--------------------------|------|-----------------------------|-----------|--------|-------|
| <b>A4LD Transmission</b> |      |                             |           |        |       |
| 40-4720                  | (1)  | TRANS PAN-OE A4LD 2WD       | 85-03 (1) | 68.69  | 54.95 |
| 40-4721                  |      | TRANS PAN-OE A4LD 4WD       | 85-03 (1) | 74.94  | 59.95 |
| 40-0364                  | (2)  | BOLT-TRANS PAN A4LD         | 85-03(18) | 8.69   | 6.95  |
| 50-4441                  | (3)  | TRANS GASKET KIT A4LD       | 85-87 (1) | 62.44  | 49.95 |
| 50-4442                  |      | TRANS GASKET KIT A4LD       | 88-89 (1) | 112.44 | 89.95 |
| 50-4443                  |      | TRANS GASKET KIT A4LD       | 90-94 (1) | 99.94  | 79.95 |
| 50-4452                  | (4)  | TRANS FILTER KIT A4LD 2WD   | 85-88 (1) | 12.44  | 9.95  |
| 50-4454                  |      | TRANS FILTER KIT A4LD 2WD   | 89-94 (1) | 24.94  | 19.95 |
| 50-4456                  |      | TRANS FILTER KIT A4LD 4WD   | 85-94 (1) | 27.44  | 21.95 |
| <b>C3 Transmission</b>   |      |                             |           |        |       |
| 40-0364                  | (2)  | BOLT-TRANS PAN C3           | 83-84(13) | 8.69   | 6.95  |
| 50-4440                  | (3)  | TRANS GASKET KIT C3         | 83-84 (1) | 43.69  | 34.95 |
| 50-4450                  | (4)  | TRANS FILTER KIT C3         | 83-84 (1) | 9.94   | 7.95  |
| <b>C5 Transmission</b>   |      |                             |           |        |       |
| 43-7007                  | (3)  | TRANS GASKET KIT C5         | 83-84 (1) | 24.94  | 19.95 |
| 43-7030                  | (4)  | TRANS FILTER KIT C5 2WD     | 83-84 (1) | 12.44  | 9.95  |
| 43-7032                  |      | TRANS FILTER KIT C5 4WD     | 83-84 (1) | 18.69  | 14.95 |

## Speedometer Cables and Speed Sensors

Ranger 1983-98

Bronco II 1984-90

Explorer 1991-94

AT = Automatic Transmission

MT = Manual Transmission

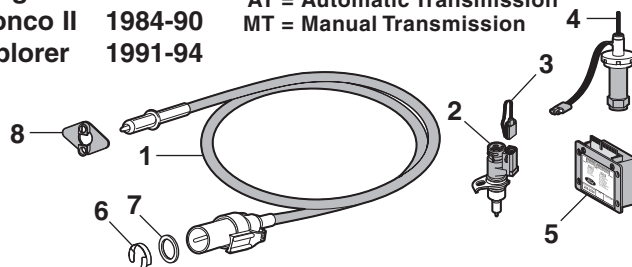

## Models with Automatic Transmission

|         |                  |                     |           |       |       |
|---------|------------------|---------------------|-----------|-------|-------|
| 50-1300 | (1) SPEEDO CABLE | AT "A" 2WD RANGER   | 83-84 (1) | 18.69 | 14.95 |
| 47-2010 | SPEEDO CABLE     | AT "B"C" 2WD RANGER | 83 (1)    | 16.19 | 12.95 |
| 50-1302 | SPEEDO CABLE     | AT "B"C" 2WD RANGER | 84 (1)    | 21.19 | 16.95 |
| 50-1302 | SPEEDO CABLE     | AT "B"D" 2WD RANGER | 84 (1)    | 21.19 | 16.95 |
| 50-1302 | SPEEDO CABLE     | AT "B" 2WD RANGER   | 85-90 (1) | 21.19 | 16.95 |
| 50-1304 | SPEEDO CABLE     | AT "A" 4WD RANGER   | 83-84 (1) | 18.69 | 14.95 |
| 50-1306 | SPEEDO CABLE     | AT "B" 4WD RANGER   | 83-90 (1) | 23.69 | 18.95 |
| 47-2037 | SPEEDO CABLE     | AT "A" RANGER       | 85-90 (1) | 21.19 | 16.95 |
| 47-2037 | SPEEDO CABLE     | AT RGR EXPL         | 91-98 (1) | 21.19 | 16.95 |

## Models with 4 Speed Transmission

|         |                   |                   |           |       |       |
|---------|-------------------|-------------------|-----------|-------|-------|
| 50-1300 | SPEEDO CABLE 4SPD | "A" 2WD RANGER    | 83-88 (1) | 18.69 | 14.95 |
| 47-2010 | SPEEDO CABLE 4SPD | "B"C" 2WD RANGER  | 83 (1)    | 16.19 | 12.95 |
| 50-1302 | SPEEDO CABLE 4SPD | "B"C" 2WD RANGER  | 84 (1)    | 21.19 | 16.95 |
| 50-1308 | SPEEDO CABLE 4SPD | "B"D" 2WD RANGER  | 84-86 (1) | 16.19 | 12.95 |
| 50-1304 | SPEEDO CABLE 4SPD | "A" 4WD RANGER    | 83-88 (1) | 18.69 | 14.95 |
| 50-1306 | SPEEDO CABLE 4SPD | "B" 4WD RANGER    | 83-84 (1) | 23.69 | 18.95 |
| 50-1300 | SPEEDO CABLE 4SPD | "A" 2WD BRONCO II | 83-88 (1) | 18.69 | 14.95 |
| 50-1304 | SPEEDO CABLE 4SPD | "A" 4WD BRONCO II | 83-88 (1) | 18.69 | 14.95 |
| 50-1306 | SPEEDO CABLE 4SPD | "B" BRONCO II     | 84-86 (1) | 23.69 | 18.95 |

## Models with 5 Speed Transmission

|         |                   |                   |           |       |       |
|---------|-------------------|-------------------|-----------|-------|-------|
| 50-1300 | SPEEDO CABLE 5SPD | "A" 2WD RANGER    | 83-88 (1) | 18.69 | 14.95 |
| 47-2037 | SPEEDO CABLE 5SPD | "A" RANGER        | 89-90 (1) | 21.19 | 16.95 |
| 47-2010 | SPEEDO CABLE 5SPD | "B"C" 2WD RANGER  | 83 (1)    | 16.19 | 12.95 |
| 50-1302 | SPEEDO CABLE 5SPD | "B"C" 2WD RANGER  | 84 (1)    | 21.19 | 16.95 |
| 50-1302 | SPEEDO CABLE 5SPD | "B" 2WD RANGER    | 86-90 (1) | 21.19 | 16.95 |
| 50-1306 | SPEEDO CABLE 5SPD | "B" 4WD RANGER    | 83-84 (1) | 23.69 | 18.95 |
| 47-2037 | SPEEDO CABLE 5SPD | RGR EXPL          | 91-98 (1) | 21.19 | 16.95 |
| 50-1300 | SPEEDO CABLE 5SPD | "A" 2WD BRONCO II | 83-88 (1) | 18.69 | 14.95 |
| 50-1304 | SPEEDO CABLE 5SPD | "A" 4WD BRONCO II | 83-88 (1) | 18.69 | 14.95 |
| 47-2037 | SPEEDO CABLE 5SPD | "A" BRONCO II     | 89-90 (1) | 21.19 | 16.95 |
| 50-1306 | SPEEDO CABLE 5SPD | "B" BRONCO II     | 84-86 (1) | 23.69 | 18.95 |
| 50-1302 | SPEEDO CABLE 5SPD | "B" 2WD BRONCO II | 87-90 (1) | 21.19 | 16.95 |

## Speed Sensors

|         |                         |              |           |        |        |
|---------|-------------------------|--------------|-----------|--------|--------|
| 47-1362 | (2) SPEED SENSOR        | RGR BRII     | 84-89 (1) | 37.44  | 29.95  |
| 47-1363 | SPEED SENSOR            | "E" BRII     | 90 (1)    | 24.94  | 19.95  |
| 47-1362 | SPEED SENSOR            | "F" BRII     | 90 (1)    | 37.44  | 29.95  |
| 47-1362 | SPEED SENSOR            | RGR EXPL     | 90-91 (1) | 37.44  | 29.95  |
| 47-1362 | SPEED SENSOR            | "F" RGR EXPL | 92 (1)    | 37.44  | 29.95  |
| 47-1363 | SPEED SENSOR            | "E" RGR EXPL | 92-98 (1) | 24.94  | 19.95  |
| 47-1369 | (3) SOCKET-SPEED SENSOR |              | 84-98 (1) | 12.44  | 9.95   |
| 47-1361 | (4) SPEED SENSOR        | "G" RGR BRII | 84-92 (1) | 99.94  | 79.95  |
| 47-1366 | (5) REG-SPEED SENSOR    | "H" RGR BRII | 84-92 (1) | 287.44 | 229.95 |

## Components

|         |                             |          |           |      |      |
|---------|-----------------------------|----------|-----------|------|------|
| 40-1370 | (6) RETAINER CLIP-GEAR      |          | 83-98 (1) | 1.19 | .95  |
| 40-1270 | (7) O-RING-GEAR             |          | 83-98 (1) | 2.44 | 1.95 |
| 47-0204 | (8) GASKET-SPEEDOMETER HEAD | RGR BRII | 83-90 (1) | 7.44 | 5.95 |

Note: "A" Models with cruise control.

"B" Models without cruise control.

"C" Routes through engine compartment.

"D" Models with 3.73 axle ratio and 185x75x14 tires.

"E" All engines with electronic instrument panel.

"F" All engines with mechanical instrument panel.

"G" All models with dealer installed cruise control.

"H" For use with dealer installed speed sensor #47-1361.

## Clutch Components

**Ranger 1983-92**  
**Bronco II 1984-90**  
**Explorer 1991-94**

Plan ahead! Pulling an engine costs money and takes time. Complete Clutch Sets include everything needed for a complete clutch job:

- Pressure Plate
- Throw Out Bearing
- Clutch Disc
- Bushing
- Clutch Alignment Tool and Spline Lube

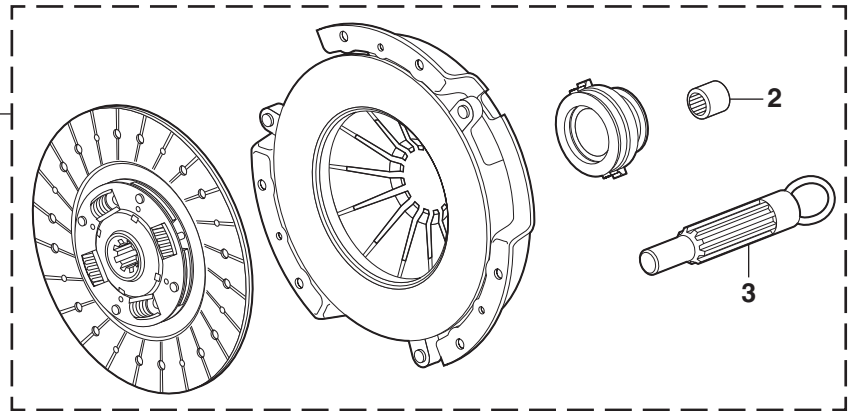
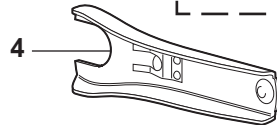

You extend the life of your clutch system thousands of miles and save yourself the repeated hassle of replacing each piece. Think about it! A Complete Clutch Set is priced cheaper than each piece bought individually! Buy a Complete Clutch Set and save your time and money.

| PART    | ILL# | DESCRIPTION AND APPLICATION                  | REQD      | LIST   | SELL   |
|---------|------|--|-----------|--------|--------|
| 50-4010 | (1)  | COMPLETE CLUTCH SET 2.0L RGR                 | 83-84 (1) | 149.94 | 119.95 |
| 50-4016 |      | COMPLETE CLUTCH SET "A" 2.0L RGR             | 85-87 (1) | 162.44 | 129.95 |
| 50-4012 |      | COMPLETE CLUTCH SET 2.0L RGR                 | 88 (1)    | 174.94 | 139.95 |
| 50-4014 |      | COMPLETE CLUTCH SET 2.2L DSL RGR             | 83-84 (1) | 187.44 | 149.95 |
| 50-4016 |      | COMPLETE CLUTCH SET "A" 2.3L RGR             | 83-87 (1) | 162.44 | 129.95 |
| 50-4012 |      | COMPLETE CLUTCH SET 2.3L RGR                 | 88-92 (1) | 174.94 | 139.95 |
| 50-4016 |      | COMPLETE CLUTCH SET "A" 2.3L DIESEL RGR BRII | 85-87 (1) | 162.44 | 129.95 |
| 50-4010 |      | COMPLETE CLUTCH SET 2.8L RGR BRII            | 83-84 (1) | 149.94 | 119.95 |
| 50-4016 |      | COMPLETE CLUTCH SET "A" 2.8L RGR BRII        | 85 (1)    | 162.44 | 129.95 |
| 50-4016 |      | COMPLETE CLUTCH SET "A" 2.9L RGR BRII        | 86-87 (1) | 162.44 | 129.95 |
| 50-4012 |      | COMPLETE CLUTCH SET 2.9L RGR BRII            | 88-92 (1) | 174.94 | 139.95 |
| 50-4012 |      | COMPLETE CLUTCH SET 3.0L RGR                 | 90-92 (1) | 174.94 | 139.95 |
| 50-4018 |      | COMPLETE CLUTCH SET 4.0L RGR EXPL            | 90-92 (1) | 199.94 | 159.95 |
| 50-4020 |      | COMPLETE CLUTCH SET EXPL                     | 93-94 (1) | 199.94 | 159.95 |

| PART    | ILL# | DESCRIPTION AND APPLICATION    | REQD      | LIST  | SELL  |
|---------|------|--------------------------------|-----------|-------|-------|
| 50-4005 | (2)  | PILOT BUSHING W/O 2.2L DIESEL  | 83-94 (1) | 21.19 | 16.95 |
| 50-4007 |      | PILOT BUSHING EXPLORER         | 93-94 (1) | 7.44  | 5.95  |
| 50-4200 | (3)  | ALIGNMENT TOOL W/O DIESEL      | 83-94 (1) | 3.69  | 2.95  |
| 50-4202 |      | ALIGNMENT TOOL W/DIESEL RGR    | 83-84 (1) | 3.69  | 2.95  |
| 50-4204 |      | ALIGNMENT TOOL EXPLORER        | 93-94 (1) | 2.44  | 1.95  |
| 50-4210 | (4)  | CLUTCH FORK 2.0L 2.3L RGR BRII | 83-89 (1) | 49.94 | 39.95 |

**Note: "A"** The 1985-87 Rangers came with a two-piece style release bearing consisting of a short bearing and a steel piston or spacer. This two-piece style release bearing has been replaced by a new one-piece design that eliminates the need for the steel piston or spacer. When replacing the old two-piece style bearing, the piston or spacer must be removed from inside the concentric slave cylinder. If this is not done, the clutch finger will be overstroked and cause slippage and/or noise.

## Clutch Hydraulics

**Ranger 1983-97**  
**Bronco II 1984-90**  
**Explorer 1991-94**

| PART    | ILL# | DESCRIPTION AND APPLICATION          | REQD      | LIST   | SELL   |
|---------|------|--------------------------------------|-----------|--------|--------|
| 50-4100 | (1)  | CLUTCH MASTER CYL RGR BRII           | 83-87 (1) | 62.44  | 49.95  |
| 50-4102 |      | CLUTCH MASTER CYL                    | 88-91 (1) | 62.44  | 49.95  |
| 50-4104 |      | CLUTCH MASTER CYL 2.3L 2.9L RGR      | 92 (1)    | 87.44  | 69.95  |
| 50-4106 |      | CLUTCH MASTER CYL 3.0L 4.0L RGR EXPL | 92 (1)    | 87.44  | 69.95  |
| 50-4108 |      | CLUTCH MASTER CYL 3.0L 4.0L RGR EXPL | 93-94 (1) | 68.69  | 54.95  |
| 50-4400 | (2)  | HOSE-MASTER/SLAVE 2.0L 2.3L RGR      | 83-84 (1) | 87.44  | 69.95  |
| 50-4404 |      | HOSE-MASTER/SLAVE RGR BRII           | 85-87 (1) | 99.94  | 79.95  |
| 50-4406 |      | HOSE-MASTER/SLAVE RGR BRII           | 88-91 (1) | 87.44  | 69.95  |
| 50-4408 |      | HOSE-MASTER/SLAVE RGR                | 92 (1)    | 137.44 | 109.95 |
| 50-4120 | (3)  | CLUTCH SLAVE CYL 2.0L 2.3L RGR       | 83-84 (1) | 49.94  | 39.95  |
| 50-4122 |      | CLUTCH SLAVE CYL 2.8L RGR BRII       | 83-84 (1) | 74.94  | 59.95  |
| 50-4124 |      | CLUTCH SLAVE CYL 2.2L DIESEL RGR     | 83-84 (1) | 99.94  | 79.95  |
| 50-4126 |      | CLUTCH SLAVE CYL RGR BRII            | 85-87 (1) | 149.94 | 119.95 |
| 50-4128 |      | CLUTCH SLAVE CYL                     | 88-92 (1) | 124.94 | 99.95  |
| 43-6644 |      | CLUTCH SLAVE CYL RGR EXPL            | 93-97 (1) | 87.44  | 69.95  |

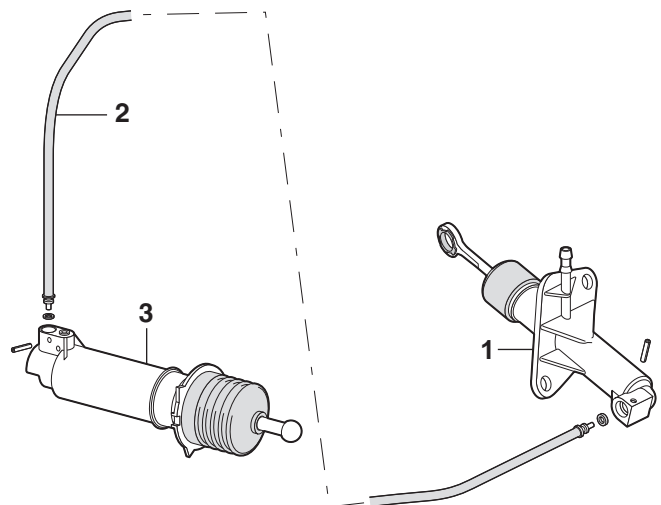

## Transfer Case Motor

**Ranger 1990-03**  
**Bronco II 1990**  
**Explorer 1991-94**

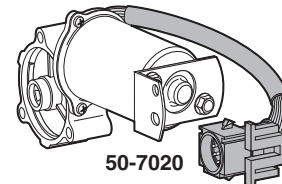

**Transfer Case Identification:** All Transfer Cases have an assembly tag attached to their case. The tag may be a bolted, riveted or screwed on metal tag, or a stick-on paper tag. The Transfer Case must be identified by the assembly number listed on the tag.

|         |  |                  |        |        |
|---------|--|------------------|--------|--------|
| 50-7020 | TRANSFER CASE MOTOR BORG WARNER 1350 OR 1354 | 90-95 (1)        | 137.44 | 109.95 |
| 50-7022 | TRANSFER CASE MOTOR BORG WARNER 1354         | RANGER 96-03 (1) | 174.94 | 139.95 |

## Steering Column Components - WITH Tilt Wheel

Ranger 1983-88  
Bronco II 1984-88

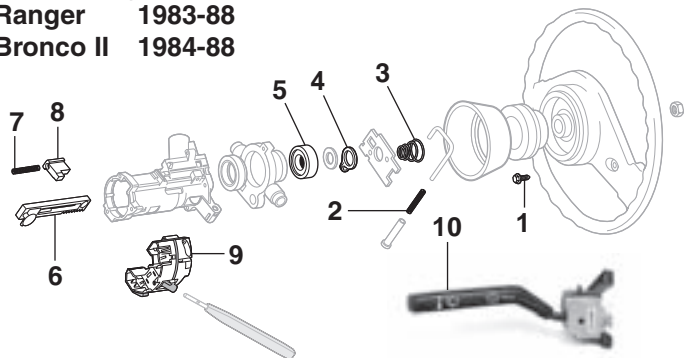

| PART    | ILL# | DESCRIPTION AND APPLICATION          | REQD      | LIST  | SELL  |
|---------|------|--------------------------------------|-----------|-------|-------|
| 40-0453 | (1)  | STEERING WHEEL SCREW RGR BRII        | 83-88 (1) | .63   | .50   |
| 50-5810 | (2)  | COLUMN LOCK SPRING RGR BRII          | 83-88 (1) | 2.44  | 1.95  |
| 50-5812 | (3)  | UPPER COLUMN BEARING SPRING RGR BRII | 83-88 (1) | 6.19  | 4.95  |
| 40-1320 | (4)  | UPPER COLUMN SNAP RING RGR BRII      | 83-88 (1) | .50   | .40   |
| 45-0741 | (5)  | UPPER COL BEARING 1-3/16"OD RGR BRII | 83-88 (1) | 18.69 | 14.95 |
| 50-5821 |      | UPPER COL BEARING 2"OD RGR BRII      | 83-88 (1) | 49.94 | 39.95 |
| 50-5836 | (6)  | ACTUATOR ASSEMBLY RGR BRII           | 83-85 (1) | 24.94 | 19.95 |
| 50-5837 |      | ACTUATOR ASSEMBLY RGR BRII           | 86-88 (1) | 18.69 | 14.95 |
| 50-5810 | (7)  | COLUMN LOCK SPRING RGR BRII          | 83-88 (1) | 2.44  | 1.95  |
| 50-5815 | (8)  | COLUMN LOCK PAWL RGR BRII            | 83-88 (1) | 16.19 | 12.95 |
| 50-8190 | (9)  | TURN SIGNAL SWITCH RGR BRII          | 83-88 (1) | 49.94 | 39.95 |
| 50-8196 | (10) | WIPER SWITCH W/DELAY RGR BRII        | 83-88 (1) | 87.44 | 69.95 |

## Steering Column Components - WITHOUT Tilt Wheel

Ranger 1983-88 W/Floor Shift Manual Transmission  
Bronco II 1984-88

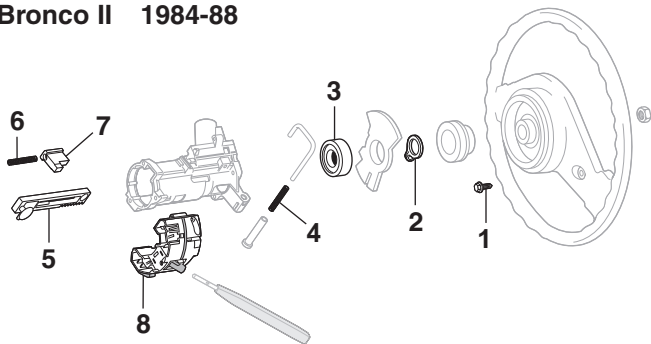

| PART    | ILL# | DESCRIPTION AND APPLICATION         | REQD      | LIST  | SELL  |
|---------|------|-------------------------------------|-----------|-------|-------|
| 40-0453 | (1)  | STEERING WHEEL SCREW RGR BRII       | 83-88 (1) | .63   | .50   |
| 40-1375 | (2)  | UPPER COLUMN LOCK RETAINER RGR BRII | 83-86 (1) | 1.81  | 1.45  |
| 45-0741 | (3)  | UPPER COLUMN BEARING RGR BRII       | 83-88 (1) | 18.69 | 14.95 |
| 50-5810 | (4)  | COLUMN LOCK SPRING RGR BRII         | 83-88 (1) | 2.44  | 1.95  |
| 50-5836 | (5)  | ACTUATOR ASSEMBLY RGR BRII          | 83-85 (1) | 24.94 | 19.95 |
| 50-5837 |      | ACTUATOR ASSEMBLY RGR BRII          | 86-88 (1) | 18.69 | 14.95 |
| 50-5810 | (6)  | COLUMN LOCK SPRING RGR BRII         | 83-88 (1) | 2.44  | 1.95  |
| 50-5815 | (7)  | COLUMN LOCK PAWL RGR BRII           | 83-88 (1) | 16.19 | 12.95 |
| 50-8190 | (8)  | TURN SIGNAL SWITCH RGR BRII         | 83-88 (1) | 49.94 | 39.95 |

## Steering Column Components - WITH Tilt Wheel

Ranger 1989-94 W/Floor Shift Manual Transmission  
Bronco II 1989-90  
Explorer 1991-94

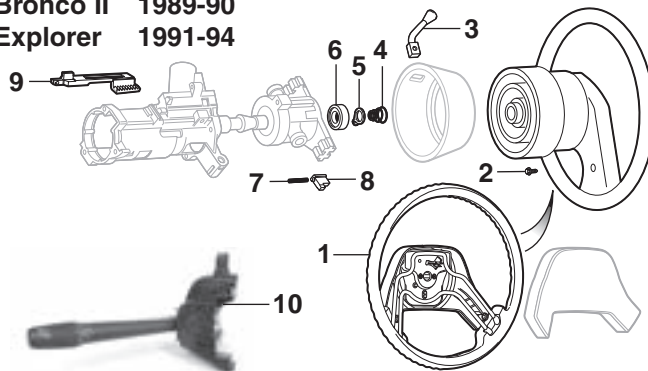

| PART    | ILL# | DESCRIPTION AND APPLICATION          | REQD      | LIST   | SELL   |
|---------|------|--------------------------------------|-----------|--------|--------|
| 50-5800 | (1)  | STEERING WHEEL-BLK PLASTIC           | 89-92 (1) | 237.44 | 189.95 |
| 40-0453 | (2)  | SCREW-STEERING WHEEL                 | 89-92 (1) | .63    | .50    |
| 50-5840 | (3)  | TILT LEVER HANDLE                    | 89-94 (1) | 12.44  | 9.95   |
| 50-5812 | (4)  | UPPER COL BEARING SPRING             | 89-94 (1) | 6.19   | 4.95   |
| 40-1320 | (5)  | UPPER COL SNAP RING                  | 89-94 (1) | .50    | .40    |
| 45-0741 | (6)  | UPPER COL BEARING 1-3/16"OD RGR BRII | 89-92 (1) | 18.69  | 14.95  |
| 50-5821 |      | UPPER COL BEARING 2"OD RGR BRII      | 89-92 (1) | 49.94  | 39.95  |
| 45-0741 |      | UPPER COL BEARING EXPLORER           | 91-94 (1) | 18.69  | 14.95  |
| 50-5810 | (7)  | COLUMN LOCK SPRING                   | 89-94 (1) | 2.44   | 1.95   |
| 50-5815 | (8)  | COLUMN LOCK PAWL RGR BRII            | 89-92 (1) | 16.19  | 12.95  |
| 50-5838 | (9)  | STEERING LOCK LEVER                  | 89-94 (1) | 18.69  | 14.95  |
| 50-8192 | (10) | TURN SIGNAL & WIPER SWITCH           | 89-94 (1) | 162.44 | 129.95 |

## Steering Column Components - WITHOUT Tilt Wheel

Ranger 1989-94 With Floor Shift Manual Transmission  
Bronco II 1989-90  
Explorer 1991-94

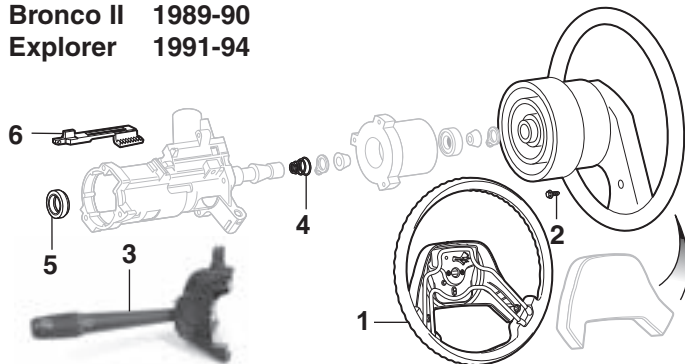

| PART    | ILL# | DESCRIPTION AND APPLICATION | REQD      | LIST   | SELL   |
|---------|------|-----------------------------|-----------|--------|--------|
| 50-5800 | (1)  | STEERING WHEEL-BLK PLASTIC  | 89-92 (1) | 237.44 | 189.95 |
| 50-0322 | (2)  | STEERING WHEEL SCREW        | 89-92 (1) | .81    | .65    |
| 50-8192 | (3)  | TURN SIGNAL & WIPER SWITCH  | 89-94 (1) | 162.44 | 129.95 |
| 50-5812 | (4)  | UPPER COL BEARING SPRING    | 89-94 (1) | 6.19   | 4.95   |
| 50-5822 | (5)  | LOWER COLUMN BEARING        | 89-94 (1) | 18.69  | 14.95  |
| 50-5838 | (6)  | STEERING LOCK LEVER         | 89-94 (1) | 18.69  | 14.95  |



## Steering Controls - 2 Wheel Drive

Ranger 1983-97

Bronco II 1984-90

Explorer 1991-94

| PART    | ILL# | DESCRIPTION AND APPLICATION       | REQD      | LIST  | SELL  |
|---------|------|-----------------------------------|-----------|-------|-------|
| 45-2122 | (1)  | TIE ROD END-OUTER-LH 2WD RGR BRII | 83-97 (1) | 24.94 | 19.95 |
| 50-5414 |      | TIE ROD END-OUTER-LH 2WD EXPLORER | 91-94 (1) | 49.94 | 39.95 |
| 45-2123 | (2)  | TIE ROD END-OUTER-RH 2WD RGR BRII | 83-97 (1) | 24.94 | 19.95 |
| 50-5415 |      | TIE ROD END-OUTER-RH 2WD EXPLORER | 91-94 (1) | 49.94 | 39.95 |
| 50-5430 | (3)  | TIE ROD END-INNER 2WD RGR BRII    | 83-88 (1) | 74.94 | 59.95 |
| 50-5431 |      | TIE ROD END-INNER 2WD RGR BRII    | 89-97 (1) | 37.44 | 29.95 |
| 50-5433 |      | TIE ROD END-INNER 2WD EXPLORER    | 91-94 (1) | 49.94 | 39.95 |
| 45-2190 | (4)  | ADJUSTING SLEEVE-LH 2WD           | 83-97 (1) | 21.19 | 16.95 |
| 45-2191 | (5)  | ADJUSTING SLEEVE-RH 2WD           | 83-97 (1) | 21.19 | 16.95 |

Note: "A" For models with manual steering.

"B" For models with power steering.

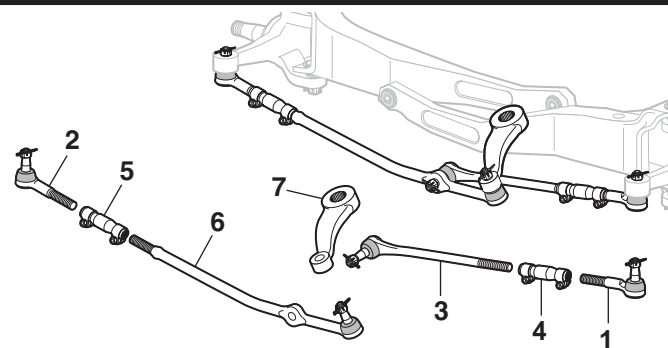

| PART    | ILL# | DESCRIPTION AND APPLICATION | REQD      | LIST   | SELL  |
|---------|------|-----------------------------|-----------|--------|-------|
| 50-5510 | (6)  | DRAG LINK 2WD RGR BRII      | 83-88 (1) | 49.94  | 39.95 |
| 50-5514 |      | DRAG LINK 2WD RANGER        | 89-97 (1) | 62.44  | 49.95 |
| 50-5515 |      | DRAG LINK 2WD EXPLORER      | 91-94 (1) | 74.94  | 59.95 |
| 50-5470 | (7)  | PITMAN ARM "A" 2WD RANGER   | 83-92 (1) | 124.94 | 99.95 |
| 50-5471 |      | PITMAN ARM "B" 2WD RANGER   | 83-97 (1) | 112.44 | 89.95 |

## Steering Controls - 4 Wheel Drive

Ranger 1983-97

Bronco II 1984-90

Explorer 1991-94

| PART    | ILL# | DESCRIPTION AND APPLICATION    | REQD      | LIST  | SELL  |
|---------|------|--------------------------------|-----------|-------|-------|
| 45-2122 | (1)  | TIE ROD END-OUTER-LH 4WD       | 83-97 (1) | 24.94 | 19.95 |
| 45-2123 | (2)  | TIE ROD END-OUTER-RH 4WD       | 83-97 (1) | 24.94 | 19.95 |
| 50-5432 | (3)  | TIE ROD END-INNER 4WD RGR BRII | 83-89 (1) | 49.94 | 39.95 |
| 50-5434 |      | TIE ROD END-INNER 4WD          | 90-97 (1) | 37.44 | 29.95 |
| 45-2190 | (4)  | ADJUSTING SLEEVE-LH 4WD        | 83-97 (1) | 21.19 | 16.95 |
| 45-2191 | (5)  | ADJUSTING SLEEVE-RH 4WD        | 83-97 (1) | 21.19 | 16.95 |
| 50-5510 | (6)  | DRAG LINK 4WD RGR BRII         | 83-89 (1) | 49.94 | 39.95 |
| 50-5512 |      | DRAG LINK 4WD RGR EXPL         | 90-97 (1) | 62.44 | 49.95 |

Note: "A" For models without High Rider or STX package.

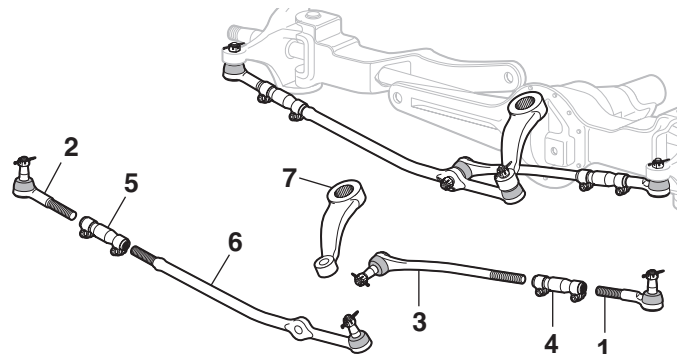

| PART    | ILL# | DESCRIPTION AND APPLICATION       | REQD      | LIST   | SELL   |
|---------|------|-----------------------------------|-----------|--------|--------|
| 50-5474 | (7)  | PITMAN ARM-POWER "A" 4WD RANGER   | 83-89 (1) | 87.44  | 69.95  |
| 50-5474 |      | PITMAN ARM-POWER 4WD BRONCO II    | 84-89 (1) | 87.44  | 69.95  |
| 50-5476 |      | PITMAN ARM-POWER "A" 4WD RGR EXPL | 90-97 (1) | 137.44 | 109.95 |

## Power Steering Components

Ranger 1983-97

Bronco II 1984-90

Explorer 1991-94

**Core Refund Information - Power Steering Pump:** A rebuildable core will have no broken or stripped Mountings, no damaged Port Threads, no damage to Pitman Shaft and the Housing which may not be cracked.

|           |     |  |          |             |       |       |
|-----------|-----|--|----------|-------------|-------|-------|
| 45-0925-Z | (1) | POWER STEERING PUMP \$10 CORE W/RESERVOIR W/O 2.3L DSL | RGR BRII | 83-89 (1)   | 99.94 | 79.95 |
| 50-5662-Z | (2) | POWER STEERING PUMP \$10 CORE W/O RESERVOIR W/2.3L DSL | RGR BRII | 85-87 (1)   | 87.44 | 69.95 |
| 50-5664-Z | (1) | POWER STEERING PUMP \$25 CORE W/RESERVOIR W/O 3.0L     | RGR BRII | 90-94 (1)   | 87.44 | 69.95 |
| 50-5666-Z |     | POWER STEERING PUMP \$25 CORE W/RESERVOIR W/3.0L       | RGR      | 91-97 (1)   | 87.44 | 69.95 |
| 50-5664-Z |     | POWER STEERING PUMP \$25 CORE W/RESERVOIR              | EXPLORER | 91-94 (1)   | 87.44 | 69.95 |
| 45-0940   | (3) | RESERVOIR WITH O-RINGS                                 |          | 83-97 (1)   | 37.44 | 29.95 |
| 43-1820   | (4) | RESERVOIR CAP  |          | 83-97 (1)   | 8.69  | 6.95  |
| 43-1827   | (5) | SEAL-KIT PUMP  |          | 83-97 (1)   | 16.19 | 12.95 |
| 43-2301   | (6) | POWER STEERING PULLEY W/O DSL 2.3L                     | RGR      | 1/85-92 (1) | 12.44 | 9.95  |
| 43-2302   |     | POWER STEERING PULLEY 4.0L                             | RGR      | 90-96 (1)   | 21.19 | 16.95 |
| 43-2302   |     | POWER STEERING PULLEY 4.0L                             | EXPLORER | 91-94 (1)   | 21.19 | 16.95 |
| 50-5700   | (7) | PRESSURE HOSE  | RGR      | 83 (1)      | 37.44 | 29.95 |
| 50-5700   |     | PRESSURE HOSE 2.0L 2.2L DSL                            | RGR      | 84 (1)      | 37.44 | 29.95 |
| 50-5702   |     | PRESSURE HOSE 2.0L 2.3L W/O DSL                        | RGR      | 85-89 (1)   | 37.44 | 29.95 |
| 50-5704   |     | PRESSURE HOSE 2.3L DSL                                 | RGR BRII | 85-87 (1)   | 31.19 | 24.95 |
| 50-5706   |     | PRESSURE HOSE 2.3L                                     | RGR      | 90-91 (1)   | 53.69 | 42.95 |
| 50-5708   |     | PRESSURE HOSE 2.3L                                     | RGR      | 92-97 (1)   | 46.19 | 36.95 |
| 50-5710   |     | PRESSURE HOSE 2.8L 2.9L                                | RGR BRII | 84-89 (1)   | 34.94 | 27.95 |
| 50-5708   |     | PRESSURE HOSE 2.9L-4.0L                                | RGR BRII | 90-97 (1)   | 46.19 | 36.95 |
| 50-5708   |     | PRESSURE HOSE 4.0L                                     | EXPLORER | 91-94 (1)   | 46.19 | 36.95 |

Note: "A" Must be sized and cut to fit.

Pulley not included with power steering pumps.

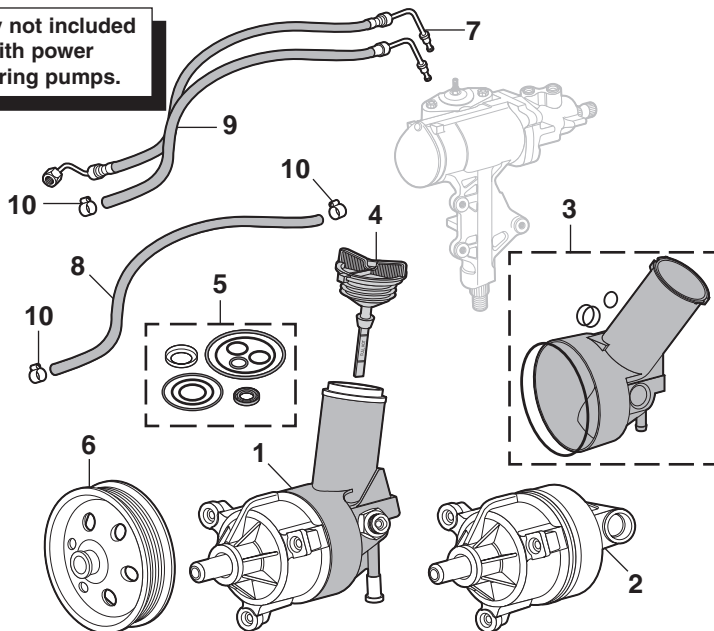

|         |      |                               |                |           |       |       |
|---------|------|-------------------------------|----------------|-----------|-------|-------|
| 50-5730 | (8)  | RETURN HOSE-15" "A"           | RGR            | 83 (1)    | 3.69  | 2.95  |
| 50-5732 | (9)  | RETURN HOSE 2.0L 2.3L W/O DSL | RGR            | 84-92 (1) | 21.19 | 16.95 |
| 50-5730 |      | RETURN HOSE-15" "A" 2.2L 2.3L | W/DSL RGR BRII | 85-87 (1) | 3.69  | 2.95  |
| 50-5730 |      | RETURN HOSE-15" "A" 2.8L 2.9L | RGR BRII       | 84-89 (1) | 3.69  | 2.95  |
| 50-5732 |      | RETURN HOSE 2.9L 3.0L         | RGR BRII       | 90-92 (1) | 21.19 | 16.95 |
| 50-5734 |      | RETURN HOSE 2.3L 3.0L         | RGR            | 93-96 (1) | 16.19 | 12.95 |
| 50-5734 |      | RETURN HOSE 4.0L              | RGR            | 90-96 (1) | 16.19 | 12.95 |
| 50-5734 |      | RETURN HOSE 4.0L              | EXPLORER       | 91-94 (1) | 16.19 | 12.95 |
| 40-3430 | (10) | CLAMP-RETURN HOSE             |                | 83-94 A/R | 1.19  | .95   |

## Steering Gears

Ranger 1983-97

Bronco II 1984-90

Explorer 1991-94

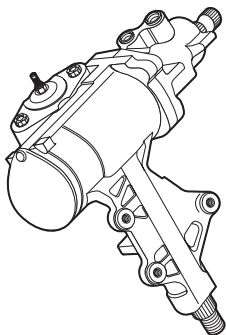

**Core Refund Information - Steering Gear:** A rebuildable core will have no excessive wear. No disassembled units. No worn, broken, scored, damaged, cracked, frozen or rusted housings. No broken or damaged mounting points. If it does not meet the above standards, it is not rebuildable and will not be refunded. DO NOT send a non-rebuildable core.

| PART                           | DESCRIPTION AND APPLICATION | REQD      | LIST   | SELL   |
|--------------------------------|-----------------------------|-----------|--------|--------|
| 45-1022-Z STEERING GEAR-POWER  | \$50 CORE RGR BRII          | 83-97 (1) | 237.44 | 189.95 |
| 45-1011-Z STEERING GEAR-MANUAL | \$75 CORE RGR BRII          | 83-97 (1) | 299.94 | 239.95 |
| 45-1022-Z STEERING GEAR-POWER  | \$50 CORE EXPLORER          | 91-94 (1) | 237.44 | 189.95 |

## Front Sway Bar - 4 Wheel Drive

Ranger 1983-97

Bronco II 1984-90

Explorer 1991-94

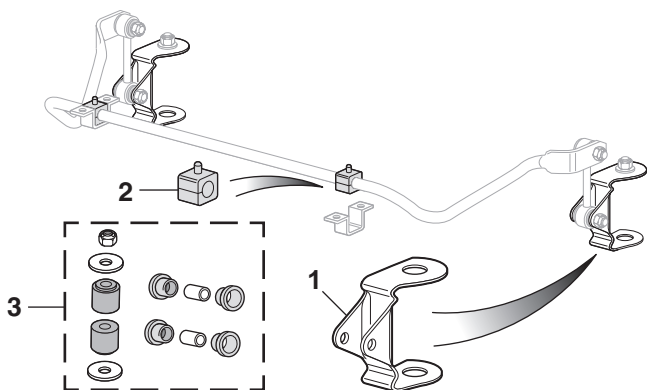

| PART    | ILL# | DESCRIPTION AND APPLICATION         | REQD      | LIST  | SELL  |
|---------|------|-------------------------------------|-----------|-------|-------|
| 50-5542 | (1)  | FRONT SWAY BAR BRACKET 4WD RGR EXPL | 89-97 (2) | 41.19 | 32.95 |
| 50-5542 |      | FRONT SWAY BAR BRACKET 4WD BRII     | 84-90 (2) | 41.19 | 32.95 |
| 50-5571 | (2)  | BUSHING 1-1/8" BAR 4WD RGR          | 83-88 (2) | 12.44 | 9.95  |
| 50-5570 |      | BUSHING 1" BAR 4WD RGR              | 83-88 (2) | 12.44 | 9.95  |
| 45-1448 |      | BUSHING 1" BAR BRII                 | 84-90 (2) | 4.94  | 3.95  |
| 50-5572 |      | BUSHING 1-3/16" BAR "A" 4WD RGR     | 87-88 (2) | 12.44 | 9.95  |
| 45-1442 |      | BUSHING 1-1/8" BAR "A" 4WD RGR      | 87-88 (2) | 6.19  | 4.95  |
| 50-5573 |      | BUSHING 1-1/16" BAR "A" 4WD RGR     | 87-88 (2) | 12.44 | 9.95  |
| 45-1448 |      | BUSHING 1" BAR "A" 4WD RGR          | 87-88 (2) | 4.94  | 3.95  |
| 45-1440 |      | BUSHING 15/16" BAR "A" 4WD RGR      | 87-88 (2) | 6.19  | 4.95  |
| 50-5574 |      | BUSHING 7/8" BAR "A" 4WD RGR        | 87-88 (2) | 12.44 | 9.95  |
| 45-1442 |      | BUSHING 1-1/8" BAR 4WD RGR          | 89 (2)    | 6.19  | 4.95  |
| 50-5573 |      | BUSHING 1-1/16" BAR 4WD RGR         | 89 (2)    | 12.44 | 9.95  |
| 45-1448 |      | BUSHING 1" BAR 4WD RGR              | 89 (2)    | 4.94  | 3.95  |
| 45-1440 |      | BUSHING 15/16" BAR 4WD RGR          | 89 (2)    | 6.19  | 4.95  |
| 50-5574 |      | BUSHING 7/8" BAR 4WD RGR            | 89 (2)    | 12.44 | 9.95  |
| 50-5577 |      | BUSHING 1" BAR 4WD RGR EXPL         | 90-97 (2) | 12.44 | 9.95  |
| 50-5578 |      | BUSHING 7/8" BAR 4WD RGR EXPL       | 90-97 (2) | 12.44 | 9.95  |
| 45-2060 | (3)  | END LINK REPAIR KIT 4WD             | 83-97 (2) | 22.44 | 17.95 |

Note: "A" Fits models with STX Option only.

## Front Sway Bar - 2 Wheel Drive

Ranger 1983-97

Bronco II 1984-90

Explorer 1991-94

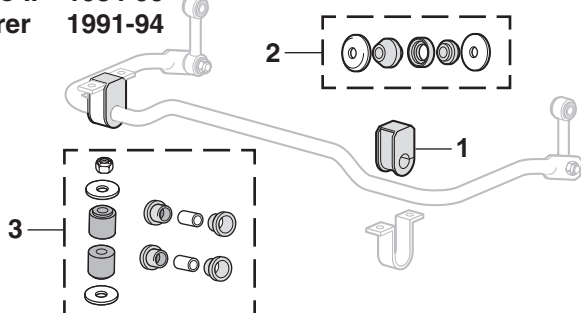

| PART    | ILL# | DESCRIPTION AND APPLICATION          | REQD      | LIST  | SELL  |
|---------|------|--------------------------------------|-----------|-------|-------|
| 50-5570 | (1)  | FRT SWAY BAR BUSHING 1" 2WD RGR      | 83-88 (2) | 12.44 | 9.95  |
| 50-5571 |      | FRT SWAY BAR BUSHING 1-1/8" RGR      | 83-88 (2) | 12.44 | 9.95  |
| 45-1448 |      | FRT SWAY BAR BUSHING 1" BRII         | 86-90 (2) | 4.94  | 3.95  |
| 50-5577 |      | FRT SWAY BAR BUSHING 1" 2WD RGR EXPL | 89-97 (2) | 12.44 | 9.95  |
| 50-5320 | (2)  | RADIUS ARM BUSHING KIT 2WD           | 83-97 (1) | 24.94 | 19.95 |
| 45-2060 | (3)  | END LINK BUSHING KIT 2WD RGR EXPL    | 89-97 (2) | 22.44 | 17.95 |
| 45-2060 |      | END LINK BUSHING KIT 2WD BRII        | 84-90 (2) | 22.44 | 17.95 |

## Rear Sway Bar

Ranger 1983-00

Bronco II 1986-90

Explorer 1991-94

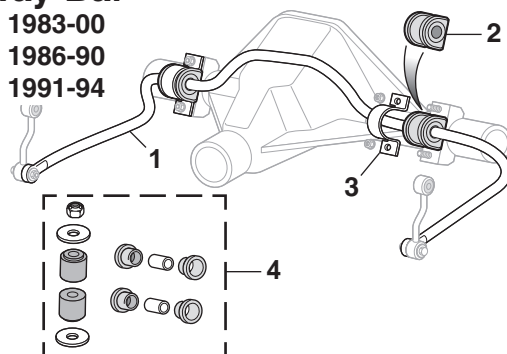

|         |     |                      |          |           |           |        |
|---------|-----|----------------------|----------|-----------|-----------|--------|
| 50-5530 | (1) | REAR SWAY BAR        | RGR      | 89-00 (1) | 249.94    | 199.95 |
| 50-5580 | (2) | BUSHING              | “A” RGR  | 87-88 (2) | 24.94     | 19.95  |
| 50-5580 |     | BUSHING              |          | RGR       | 89-00 (2) | 24.94  |
| 50-5540 | (3) | SWAY BAR BRACKET     | RGR BRII | 83-00 (2) | 24.94     | 19.95  |
| 50-5541 |     | SWAY BAR BRACKET     | EXPLORER | 91-94 (2) | 24.94     | 19.95  |
| 45-2060 | (4) | END LINK BUSHING KIT | RGR EXPL | 83-97 (2) | 22.44     | 17.95  |
| 45-2060 |     | END LINK BUSHING KIT | 2WD BRII | 86-90 (2) | 22.44     | 17.95  |

Note: "A" Fits regular cab with STX Option only.

## Front Suspension - 2 Wheel Drive

Ranger 1983-97

Explorer 1991-94

**Polyurethane Suspension  
Bushing Sets  
that Improve Handling  
See Page 100**

**SS = Stainless Steel**

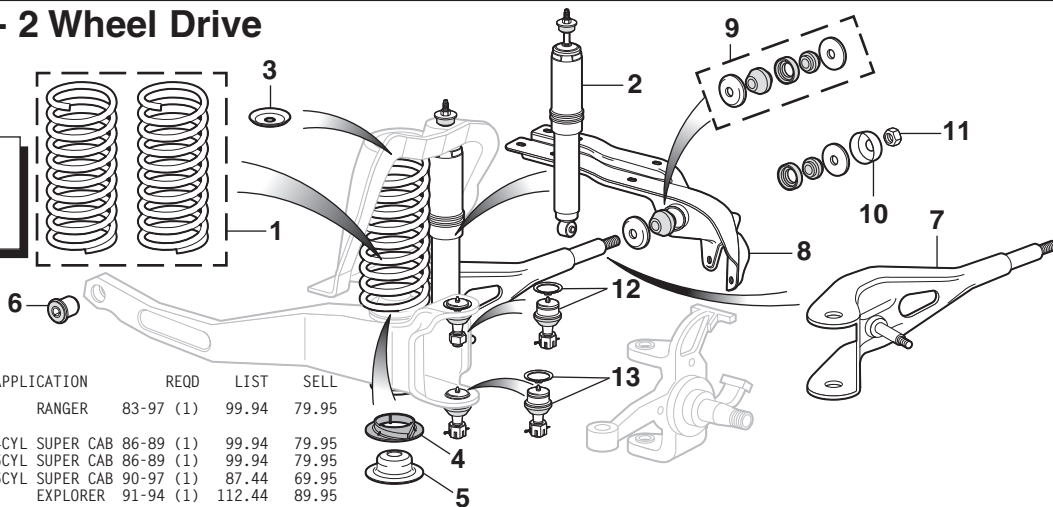

| PART    | ILL# | DESCRIPTION AND APPLICATION                    | REQD        | LIST  | SELL  |
|---------|------|--|-------------|-------|-------|
| 50-5910 | (1)  | COIL SPRING SET-STD CAB RANGER                 | 83-97 (1)   | 99.94 | 79.95 |
| 50-5910 |      | COIL SPRING SET 4CYL SUPER CAB 86-89 (1)       | 99.94       | 79.95 |       |
| 50-5928 |      | COIL SPRING SET 6CYL SUPER CAB 86-89 (1)       | 99.94       | 79.95 |       |
| 50-5926 |      | COIL SPRING SET 6CYL SUPER CAB 90-97 (1)       | 87.44       | 69.95 |       |
| 50-5929 |      | COIL SPRING SET EXPLORER 91-94 (1)             | 112.44      | 89.95 |       |
| 45-2374 | (2)  | HD GAS SHOCK-FRONT 2WD RANGER                  | 83-9/89 (2) | 24.94 | 19.95 |
| 45-2375 |      | HD GAS SHOCK-FRONT 2WD RGR EXPL10/89-97(2)     | 24.94       | 19.95 |       |
| 48-1629 |      | KYB GR2 SHOCK ABSORBER-FRT RANGER              | 83-9/89 (2) | 49.94 | 39.95 |
| 50-5901 |      | KYB GR2 SHOCK ABSORBER-FRT RGR EXPL10/89-97(2) | 43.69       | 34.95 |       |
| 48-1664 |      | KYB GAS-A-JUST SHOCK-FRONT RANGER              | 83-9/89 (2) | 74.94 | 59.95 |
| 50-5911 |      | KYB GAS-A-JUST SHOCK-FRONT RGR EXPL10/89-97(2) | 74.94       | 59.95 |       |
| 40-2071 | (3)  | UPPER COIL SPRING BRACKET RGR EXPL             | 83-97 (2)   | 14.94 | 11.95 |
| 50-5495 | (4)  | COIL SPRING INSULATOR                          | 84-97 (2)   | 16.19 | 12.95 |
| 50-5496 | (5)  | LOWER COIL SPRING SEAT RANGER                  | 90-92 (2)   | 12.44 | 9.95  |
| 50-5496 |      | LOWER COIL SPRING SEAT EXPLORER                | 90-94 (2)   | 12.44 | 9.95  |
| 50-5310 | (6)  | AXLE PIVOT BUSHING RANGER                      | 83-97 (2)   | 16.19 | 12.95 |
| 50-5311 |      | AXLE PIVOT BUSHING EXPLORER                    | 91-94 (2)   | 18.69 | 14.95 |
| 50-5640 | (7)  | RADIUS ARM                                     | 6/89-97 (2) | 68.69 | 54.95 |

|         |      |                           |                     |        |        |
|---------|------|---------------------------|---------------------|--------|--------|
| 50-5650 | (8)  | RADIUS ARM BRACKET-LH "A" | RGR BRII 83-9/89(1) | 137.44 | 109.95 |
| 50-5651 |      | RADIUS ARM BRACKET-RH "A" | RGR BRII 83-9/89(1) | 137.44 | 109.95 |
| 50-5652 |      | RADIUS ARM BRACKET-LH "B" | 10/89-97(1)         | 62.44  | 49.95  |
| 50-5653 |      | RADIUS ARM BRACKET-RH "B" | 10/89-97(1)         | 62.44  | 49.95  |
| 50-5320 | (9)  | RADIUS ARM BUSHING SET    | RGR EXPL 83-97 (2)  | 24.94  | 19.95  |
| 45-1425 | (10) | HEAT SHIELD-SS            | 83-97 (2)           | 13.69  | 10.95  |
| 40-0999 | (11) | TORQUE LOCK NUT           | 83-97 (1)           | 3.69   | 2.95   |
| 50-5780 | (12) | BALL JOINT-UPPER          | RANGER 83-88 (2)    | 24.94  | 19.95  |
| 50-5781 |      | BALL JOINT-UPPER          | RGR EXPL 89-97 (2)  | 24.94  | 19.95  |
| 50-5790 | (13) | BALL JOINT-LOWER          | RGR EXPL 83-97 (2)  | 24.94  | 19.95  |

Note: "A" Without STX or High Rider package.  
"B" Mounting hardware included.

## Front Suspension - 4 Wheel Drive

Ranger 1983-97

Bronco II 1984-90

Explorer 1991-94

**W/AC = With Air Conditioning  
W/O AC = Without Air Conditioning  
2 DR = 2 Door  
4 DR = 4 Door**

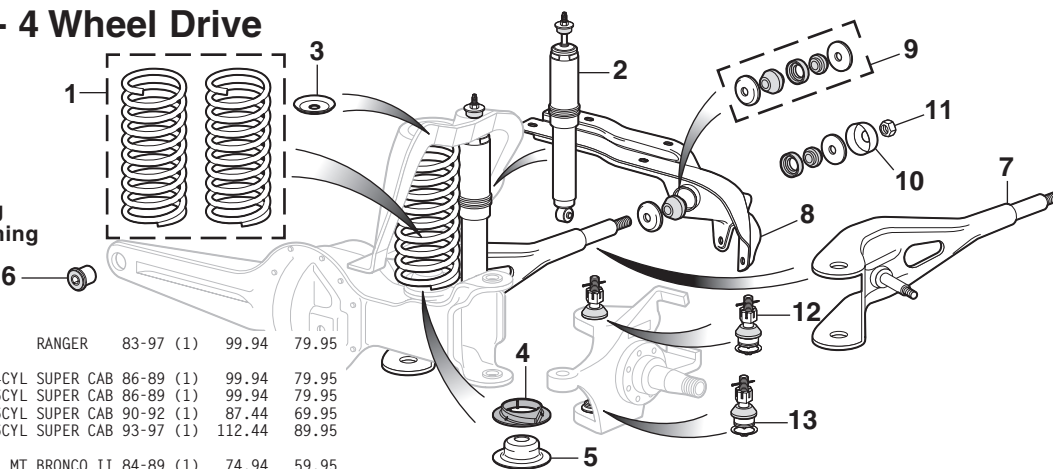

|         |     |   |            |       |       |
|---------|-----|---|------------|-------|-------|
| 50-5910 | (1) | COIL SPRING SET-STD CAB RANGER                | 83-97 (1)  | 99.94 | 79.95 |
| 50-5910 |     | COIL SPRING SET 4CYL SUPER CAB 86-89 (1)      | 99.94      | 79.95 |       |
| 50-5928 |     | COIL SPRING SET 6CYL SUPER CAB 86-89 (1)      | 99.94      | 79.95 |       |
| 50-5926 |     | COIL SPRING SET 6CYL SUPER CAB 90-92 (1)      | 87.44      | 69.95 |       |
| 50-5929 |     | COIL SPRING SET 6CYL SUPER CAB 93-97 (1)      | 112.44     | 89.95 |       |
| 50-5912 |     | COIL SPRING SET MT BRONCO II 84-89 (1)        | 74.94      | 59.95 |       |
| 50-5924 |     | COIL SPRING SET W/AC MT BRONCO II 90 (1)      | 87.44      | 69.95 |       |
| 50-5912 |     | COIL SPRING SET W/O AC MT BRONCO II 90 (1)    | 74.94      | 59.95 |       |
| 50-5924 |     | COIL SPRING SET W/AC AT BRONCO II 84-90 (1)   | 87.44      | 69.95 |       |
| 50-5912 |     | COIL SPRING SET W/O AC AT BRONCO II 84-90 (1) | 74.94      | 59.95 |       |
| 50-5930 |     | COIL SPRING SET 2DR EXPLORER 91-93 (1)        | 112.44     | 89.95 |       |
| 50-5929 |     | COIL SPRING SET 4DR EXPLORER 91-93 (1)        | 112.44     | 89.95 |       |
| 50-5930 |     | COIL SPRING SET EXPLORER 94 (1)               | 112.44     | 89.95 |       |
| 45-2374 | (2) | HD GAS SHOCK-FRONT 4WD RGR BRII               | 83-9/89(2) | 24.94 | 19.95 |
| 45-2375 |     | HD GAS SHOCK-FRONT 4WD 10/89-97 (2)           | 24.94      | 19.95 |       |
| 48-1629 |     | KYB GR2 SHOCK ABSORBER-FRT RGR BRII           | 83-9/89(2) | 49.94 | 39.95 |
| 50-5901 |     | KYB GR2 SHOCK ABSORBER-FRT 10/89-97 (2)       | 43.69      | 34.95 |       |
| 48-1664 |     | KYB GAS-A-JUST SHOCK-FRONT RGR BRII           | 83-9/89(2) | 74.94 | 59.95 |
| 50-5911 |     | KYB GAS-A-JUST SHOCK-FRONT 10/89-97 (2)       | 74.94      | 59.95 |       |
| 40-2071 | (3) | UPPER COIL SPRING BRACKET                     | 83-97 (2)  | 14.94 | 11.95 |

| PART    | ILL# | DESCRIPTION AND APPLICATION | REQD                | LIST   | SELL   |
|---------|------|-----------------------------|---------------------|--------|--------|
| 50-5495 | (4)  | COIL SPRING INSULATOR       | 84-97 (2)           | 16.19  | 12.95  |
| 50-5496 | (5)  | LOWER COIL SPRING SEAT      | 90-97 (2)           | 12.44  | 9.95   |
| 45-1413 | (6)  | AXLE PIVOT BUSHING          | 83-97 (2)           | 12.44  | 9.95   |
| 50-5641 | (7)  | RADIUS ARM                  | RGR BRII 6/89-97(2) | 87.44  | 69.95  |
| 50-5641 |      | RADIUS ARM                  | EXPLORER 91-9/92(2) | 87.44  | 69.95  |
| 50-5642 |      | RADIUS ARM                  | EXPLORER 93-94 (2)  | 99.94  | 79.95  |
| 50-5650 | (8)  | RADIUS ARM BRACKET-LH "A"   | RGR BRII 83-9/89(1) | 137.44 | 109.95 |
| 50-5651 |      | RADIUS ARM BRACKET-RH "A"   | RGR BRII 83-9/89(1) | 137.44 | 109.95 |
| 50-5652 |      | RADIUS ARM BRACKET-LH "B"   | 10/89-97(1)         | 62.44  | 49.95  |
| 50-5653 |      | RADIUS ARM BRACKET-RH "B"   | 10/89-97(1)         | 62.44  | 49.95  |
| 50-5320 | (9)  | RADIUS ARM BUSHING SET      | 83-97 (2)           | 24.94  | 19.95  |
| 45-1425 | (10) | HEAT SHIELD-STAINLESS       | 83-97 (2)           | 13.69  | 10.95  |
| 40-0999 | (11) | TORQUE LOCK NUT             | 83-97 (1)           | 3.69   | 2.95   |
| 45-2778 | (12) | BALL JOINT-UPPER "C"        | 83-97 (2)           | 31.19  | 24.95  |
| 50-5782 |      | BALL JOINT-UPPER "D"        | 10/89-97 (2)        | 21.19  | 16.95  |
| 50-5790 | (13) | BALL JOINT-LOWER "C"        | 83-97 (2)           | 24.94  | 19.95  |
| 50-5791 |      | BALL JOINT-LOWER "D"        | 10/89-97 (2)        | 24.94  | 19.95  |

Note: "A" Without STX or High Rider package.  
"B" Mounting hardware included.  
"C" DANA 28 with threaded stud.  
"D" DANA 35 with pinch bolt.



## Rear Suspension - 2 and 4 Wheel Drive

Ranger 1983-03

Bronco II 1984-90

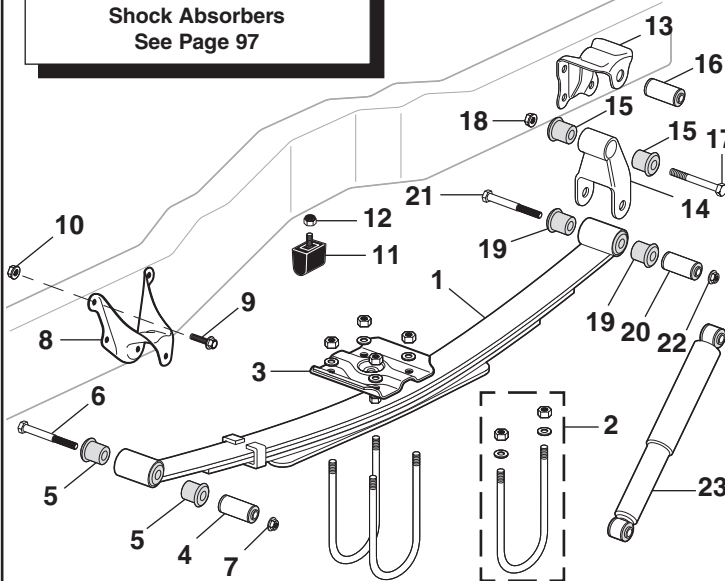
**KYB**Shock Absorbers  
See Page 97

Rear leaf springs include spring eye bushings.

| PART    | ILL# | DESCRIPTION AND APPLICATION     | REQD               | LIST   | SELL   |
|---------|------|---------------------------------|--------------------|--------|--------|
| 50-5960 | (1)  | REAR LEAF SPRING 4 LEAF RGR     | 83-95 (2)          | 137.44 | 109.95 |
| 50-5962 |      | REAR LEAF SPRING-HD 5 LEAF RGR  | 83-95 (2)          | 149.94 | 119.95 |
| 50-5963 |      | REAR LEAF SPRING-HD 5 LEAF BRII | 84-90 (2)          | 137.44 | 109.95 |
| 50-0290 | (2)  | U-BOLT W/2700LB RR AXLE         | RGR BRII 83-03 (4) | 18.69  | 14.95  |
| 50-5590 | (3)  | SPRING SEAT                     | RGR 90-02 (2)      | 28.69  | 22.95  |
| 45-1401 | (4)  | SPRING EYE BUSHING-FRONT        | RGR 83-88 (2)      | 24.94  | 19.95  |
| 50-5381 | (5)  | SPRING EYE BUSHING-FRONT        | RGR 89-03 (4)      | 18.69  | 14.95  |
| 45-1401 | (4)  | SPRING EYE BUSHING-FRONT        | BRII 84-90 (2)     | 24.94  | 19.95  |
| 50-0295 | (6)  | BOLT                            | RGR BRII 86-03 (2) | 18.69  | 14.95  |
| 40-0840 | (7)  | NUT                             | RGR BRII 83-03 (2) | 3.69   | 2.95   |
| 50-5601 | (8)  | FRONT SPRING HANGER "A" RGR     | 86-88 (2)          | 33.69  | 26.95  |
| 50-5601 |      | FRONT SPRING HANGER RGR         | 89-97 (2)          | 33.69  | 26.95  |
| 50-5602 |      | FRONT SPRING HANGER "B" RGR     | 98-03 (2)          | 124.94 | 99.95  |
| 50-0226 | (9)  | BOLT                            | RGR 86-03 (8)      | 2.44   | 1.95   |
| 40-0819 | (10) | TORQUE LOCK NUT                 | RGR 86-03 (8)      | 1.19   | .95    |

| PART    | ILL# | DESCRIPTION AND APPLICATION             | REQD        | LIST   | SELL   |
|---------|------|---|-------------|--------|--------|
| 40-1859 | (11) | REAR AXLE BUMPER RGR BRII               | 83-03 (2)   | 9.94   | 7.95   |
| 40-0871 | (12) | NUT-AXLE BUMPER RGR BRII                | 83-03 (2)   | .75    | .60    |
| 50-5610 | (13) | REAR SPRING HANGER "A" RGR              | 83-85 (2)   | 49.94  | 39.95  |
| 50-5611 |      | REAR SPRING HANGER RGR                  | 86-88 (2)   | 49.94  | 39.95  |
| 50-5611 |      | REAR SPRING HANGER RGR                  | 89-03 (2)   | 49.94  | 39.95  |
| 50-5609 |      | REAR SPRING HANGER BRII                 | 86-90 (2)   | 299.94 | 239.95 |
| 45-1384 | (14) | SHACKLE ASSEMBLY-REAR "C" RGR BRII      | 86-03 (2)   | 37.44  | 29.95  |
| 50-5382 | (15) | SHACKLE BUSHING-REAR RGR BRII           | 83-85 (4)   | 6.19   | 4.95   |
| 45-1402 | (16) | SHACKLE BUSHING-REAR RGR                | 86-03 (2)   | 21.19  | 16.95  |
| 50-0295 | (17) | BOLT RGR BRII                           | 86-03 (2)   | 18.69  | 14.95  |
| 40-0840 | (18) | NUT RGR BRII                            | 83-03 (2)   | 3.69   | 2.95   |
| 50-5382 | (19) | SPRING EYE BUSHING-REAR RGR BRII        | 83-85 (4)   | 6.19   | 4.95   |
| 45-1402 | (20) | SPRING EYE BUSHING-REAR RGR             | 86-88 (2)   | 21.19  | 16.95  |
| 45-1402 |      | SPRING EYE BUSHING-REAR BRII            | 86-90 (2)   | 21.19  | 16.95  |
| 50-5383 | (19) | SPRING EYE BUSHING-REAR RGR             | 89-03 (4)   | 6.19   | 4.95   |
| 50-0295 | (21) | BOLT RGR BRII                           | 86-03 (2)   | 18.69  | 14.95  |
| 40-0840 | (22) | NUT RGR BRII                            | 83-03 (2)   | 3.69   | 2.95   |
| 45-2376 | (23) | HD-GAS-CHARGED SHOCK-RR 2WD RGR         | 83-97 (2)   | 24.94  | 19.95  |
| 45-2377 |      | HD-GAS-CHARGED SHOCK-RR 4WD RGR         | 83-97 (2)   | 24.94  | 19.95  |
| 45-2376 |      | HD-GAS-CHARGED SHOCK-RR BRII            | 84-90 (2)   | 24.94  | 19.95  |
| 50-5914 |      | KYB SHOCK-GAS-A-JUST-RR 2WD RGR         | 83-1/89 (2) | 74.94  | 59.95  |
| 50-5915 |      | KYB SHOCK-GAS-A-JUST-RR 2WD RGR         | 2/89-97 (2) | 74.94  | 59.95  |
| 50-5917 |      | KYB SHOCK-GAS-A-JUST-RR 4WD RGR         | 83-1/89 (2) | 74.94  | 59.95  |
| 50-5918 |      | KYB SHOCK-GAS-A-JUST-RR 4WD RGR         | 2/89-97 (2) | 74.94  | 59.95  |
| 50-5915 |      | KYB SHOCK-GAS-A-JUST-RR "D" RGR         | 98-03 (2)   | 74.94  | 59.95  |
| 50-5918 |      | KYB SHOCK-GAS-A-JUST-RR "E" RGR         | 98-03 (2)   | 74.94  | 59.95  |
| 50-5914 |      | KYB SHOCK-GAS-A-JUST-RR BRII83-1/89 (2) | 74.94       | 59.95  |        |
| 50-5915 |      | KYB SHOCK-GAS-A-JUST-RR BRII2/89-90 (2) | 74.94       | 59.95  |        |
| 50-5904 |      | KYB GR2-GAS SHOCK-RR 2WD RGR            | 83-1/89 (2) | 46.19  | 36.95  |
| 50-5905 |      | KYB GR2-GAS SHOCK-RR 2WD RGR            | 2/89-97 (2) | 49.94  | 39.95  |
| 50-5906 |      | KYB GR2-GAS SHOCK-RR 4WD RGR            | 83-1/89 (2) | 49.94  | 39.95  |
| 48-1645 |      | KYB GR2-GAS SHOCK-RR 4WD RGR            | 2/89-97 (2) | 49.94  | 39.95  |
| 50-5905 |      | KYB GR2-GAS SHOCK-RR "D" RGR            | 98-03 (2)   | 49.94  | 39.95  |
| 48-1645 |      | KYB GR2-GAS SHOCK-RR "E" RGR            | 98-03 (2)   | 49.94  | 39.95  |
| 50-5904 |      | KYB GR2-GAS SHOCK-RR BRII83-1/89 (2)    | 46.19       | 36.95  |        |
| 50-5905 |      | KYB GR2-GAS SHOCK-RR BRII2/89-90 (2)    | 49.94       | 39.95  |        |

Note: "A" For models with 2,700 lb. rear axle.  
 "B" Includes mounting hardware for installation.  
 "C" Shackle bushing is included.  
 "D" For models with front coil spring suspension.  
 "E" For models with front torsion bar suspension.  
 "F" Does not fit FX4 models.

## Rear Suspension

Explorer 1991-94

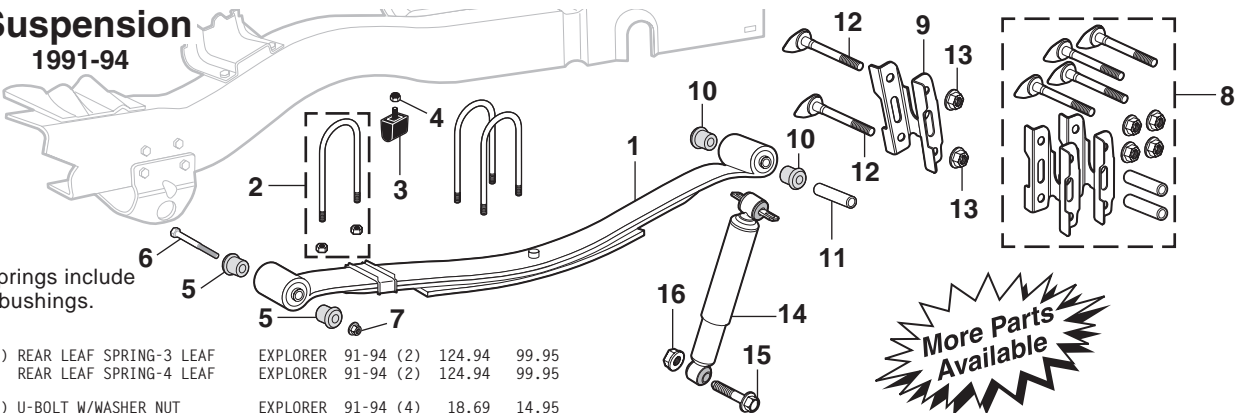

Rear leaf springs include spring eye bushings.

|         |     |                                |                    |        |       |
|---------|-----|--------------------------------|--------------------|--------|-------|
| 50-5964 | (1) | REAR LEAF SPRING-3 LEAF        | EXPLORER 91-94 (2) | 124.94 | 99.95 |
| 50-5965 |     | REAR LEAF SPRING-4 LEAF        | EXPLORER 91-94 (2) | 124.94 | 99.95 |
| 50-0293 | (2) | U-BOLT W/WASHER NUT            | EXPLORER 91-94 (4) | 18.69  | 14.95 |
| 50-5366 | (3) | REAR AXLE BUMPER               | EXPLORER 91-94 (2) | 14.94  | 11.95 |
| 50-0811 | (4) | NUT-AXLE BUMPER                | EXPLORER 91-94 (2) | .81    | .65   |
| 50-5381 | (5) | SPRING EYE BUSHING-FRONT       | EXPLORER 91-94 (4) | 18.69  | 14.95 |
| 50-0295 | (6) | BOLT                           | EXPLORER 91-94 (2) | 18.69  | 14.95 |
| 40-0840 | (7) | NUT                            | EXPLORER 91-94 (2) | 3.69   | 2.95  |
| 50-5623 | (8) | SHACKLE SET-REAR "A" EXPLORER  | 91-94 (1)          | 124.94 | 99.95 |
| 50-5624 | (9) | SHACKLE ASSEMBLY-REAR EXPLORER | 91-94 (2)          | 31.19  | 24.95 |

Note: "A" Shackle set does both rear springs.

| PART    | ILL# | DESCRIPTION AND APPLICATION        | REQD      | LIST  | SELL  |
|---------|------|------------------------------------|-----------|-------|-------|
| 50-5383 | (10) | SPRING EYE BUSHING-REAR EXPLORER   | 91-94 (4) | 6.19  | 4.95  |
| 50-5385 | (11) | SLEEVE-SPRING EYE BUSHING EXPLORER | 91-94 (2) | 24.94 | 19.95 |
| 50-0296 | (12) | BOLT EXPLORER                      | 91-94 (4) | 9.94  | 7.95  |
| 40-0840 | (13) | NUT EXPLORER                       | 91-94 (4) | 3.69  | 2.95  |
| 50-5920 | (14) | HD GAS SHOCK-REAR EXPLORER         | 91-94 (2) | 24.94 | 19.95 |
| 50-5907 |      | KYB GR2-GAS SHOCK-REAR EXPLORER    | 91-94 (2) | 49.94 | 39.95 |
| 50-5919 |      | KYB GAS-A-JUST SHOCK-REAR EXPLORER | 91-94 (2) | 74.94 | 59.95 |
| 50-0298 | (15) | BOLT EXPLORER                      | 91-94 (2) | 4.94  | 3.95  |
| 40-0819 | (16) | TORQUE LOCK NUT EXPLORER           | 91-94 (2) | 1.19  | .95   |

## DANA 28 Front Axle - 4 Wheel Drive

Ranger 1983-89  
Bronco II 1984-89

The Bill of Material Number will always contain six digits. Bill of Material Numbers are listed where necessary for axle identification. When a Bill of Material Number is listed, it means the item will only fit axles stamped with that Bill of Material Number.

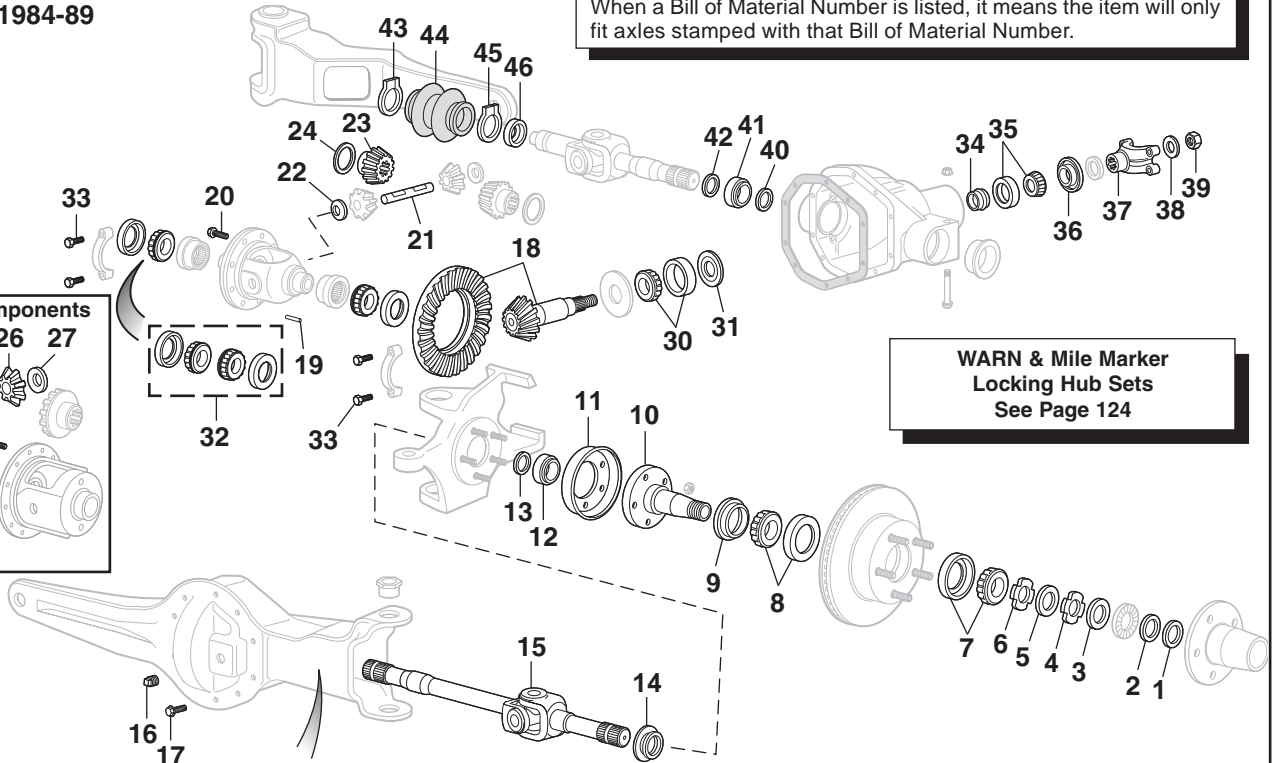
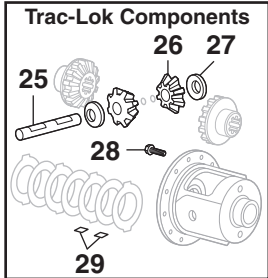

**WARN & Mile Marker  
Locking Hub Sets  
See Page 124**

Bill of Material Number  
will be located here.

| PART    | ILL# | DESCRIPTION AND APPLICATION | REQD                        | LIST   | SELL  |
|---------|------|-----------------------------|-----------------------------|--------|-------|
| 50-6922 | (19) | DIFFERENTIAL LOCK SHAFT     | RGR BRII 83-89 (1)          | 1.06   | .85   |
| 50-6931 | (20) | DRIVE GEAR BOLT             | RGR BRII 83-89(10)          | 1.13   | .90   |
| 50-6923 | (21) | DIFFERENTIAL SHAFT          | RGR BRII 83-89 (1)          | 9.94   | 7.95  |
| 50-6974 | (22) | THRUSTWASHER                | RGR BRII 83-89 (1)          | .81    | .65   |
| 50-6722 | (23) | DIFFERENTIAL GEAR-STD       | RGR BRII 83-89 (1)          | 31.19  | 24.95 |
| 50-6975 | (24) | THRUSTWASHER-STD            | RGR BRII 83-89 (1)          | 3.06   | 2.45  |
| 50-6923 | (25) | DIFFERENTIAL SHAFT TRAC LOK | RGR BRII 83-89 (1)          | 9.94   | 7.95  |
| 50-6860 | (26) | DIFF PINION                 | TRAC LOK RGR BRII 83-89 (2) | 13.69  | 10.95 |
| 50-6974 | (27) | THRUSTWASHER                | TRAC LOK RGR BRII 83-89 (2) | .81    | .65   |
| 50-6931 | (28) | BOLT-DRIVEGEAR              | TRAC LOK RGR BRII 83-89(10) | 1.13   | .90   |
| 50-0950 | (29) | CLUTCH RETAINER             | TRAC LOK RGR BRII 83-89 (1) | 8.69   | 6.95  |
| 50-6723 | (30) | PINION BEARING KIT-INNER    | RGR BRII 83-89 (1)          | 24.94  | 19.95 |
| 50-6724 | (31) | PINION BEARING BAFFLE       | RGR BRII 83-89 (1)          | 37.44  | 29.95 |
| 50-6725 | (32) | DIFFERENTIAL BEARING SET    | RGR BRII 83-89 (1)          | 53.69  | 42.95 |
| 50-6930 | (33) | BOLT-BEARING CAP            | RGR BRII 83-89 (4)          | 3.06   | 2.45  |
| 50-6726 | (34) | COLLAPSIBLE SPACER          | RGR BRII 83-89 (1)          | 3.06   | 2.45  |
| 50-6727 | (35) | PINION BEARING KIT-OUTER    | RGR BRII 83-89 (1)          | 21.19  | 16.95 |
| 50-6758 | (36) | PINION OIL SEAL             | RGR BRII 83-89 (1)          | 9.94   | 7.95  |
| 50-6890 | (37) | END YOKE & SLINGER          | RGR BRII 83-89 (1)          | 62.44  | 49.95 |
| 50-6976 | (38) | WASHER                      | RGR BRII 83-89 (1)          | .81    | .65   |
| 50-6977 | (39) | NUT-PINION                  | RGR BRII 83-89 (1)          | 3.69   | 2.95  |
| 50-6759 | (40) | OIL SEAL                    | RGR BRII 83-89 (1)          | 6.19   | 4.95  |
| 50-6729 | (41) | BEARING ASSEMBLY            | RGR BRII 83-89 (1)          | 8.69   | 6.95  |
| 50-6982 | (42) | SNAP RING                   | RGR BRII 83-89 (1)          | 1.19   | .95   |
| 50-0870 | (43) | KEYSTONE CLAMP              | "A" RGR BRII 83-89 (1)      | 2.44   | 1.95  |
| 50-0871 |      | KEYSTONE CLAMP              | "B" RGR BRII 83-89 (1)      | 2.44   | 1.95  |
| 50-4430 | (44) | RUBBER BOOT                 | "A" RGR BRII 83-89 (1)      | 124.94 | 99.95 |
| 50-4431 |      | RUBBER BOOT                 | "B" RGR BRII 83-89 (1)      | 8.69   | 6.95  |
| 50-0872 | (45) | KEYSTONE CLAMP              | "A" RGR BRII 83-89 (1)      | 2.44   | 1.95  |
| 50-0873 |      | KEYSTONE CLAMP              | "B" RGR BRII 83-89 (1)      | 3.69   | 2.95  |
| 50-5761 | (46) | OIL SEAL                    | "B" RGR BRII 83-89 (1)      | 49.94  | 39.95 |

Note: "A" Bill of Material #'s 610171, 610223, 610249, 610298, 610307.

"B" Bill of Material #'s 610418, 610484, 610653.

"C" Bill of Material #'s 610171, 610418, 610484, 610653.

"D" Bill of Material #'s 610171-3, 610171-8, 610171-12, 610171-14, 610223-3, 610223-5, 610223-9, 610249-3, 610249-7, 610268-3, 610298-7, 310307-1.

Note: "E" Bill of Material #'s 610171-5, 610171-6, 610171-9, 610171-13, 610171-15, 610223-1, 610223-4, 610223-6, 610223-10, 610249-4, 610249-8, 610298-4, 610298-8, 310307-3, 310307-6, 310307-2, 310307-5.

"F" Bill of Material #'s 610171-10, 610171-16, 610171-17, 610223-8, 610223-11, 610249-1, 610249-5, 610249-6, 610249-9, 610298-5, 610298-9.

## DANA 35 Front Axle - 4 Wheel Drive

Ranger 1990-92

Bronco II 1990

The Bill of Material Number will always contain six digits. Bill of Material Numbers are listed where necessary for axle identification. When a Bill of Material Number is listed, it means the item will only fit axles stamped with that Bill of Material Number.

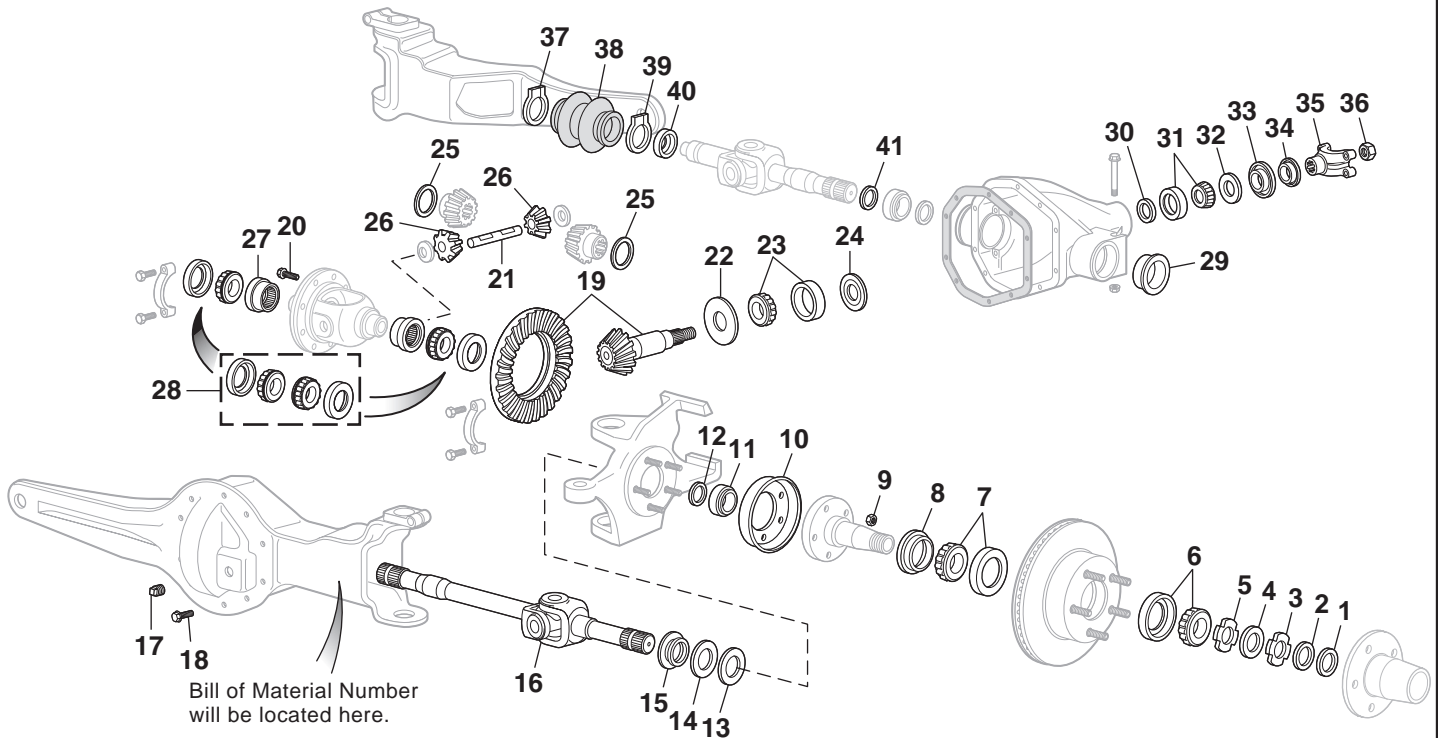

**WARN & Mile Marker  
Locking Hub Sets  
See Page 124**

| PART    | ILL# | DESCRIPTION AND APPLICATION                  | REQD                   | LIST   | SELL   |
|---------|------|--|------------------------|--------|--------|
| 50-6981 | (1)  | SNAP RING                                    | RGR BRII 90-92 (2)     | 1.19   | .95    |
| 50-6991 | (2)  | SPACER                                       | RGR BRII 90-92 (2)     | 11.19  | 8.95   |
| 50-6963 | (3)  | SPINDLE NUT-MANUAL HUB                       | RGR BRII 90-92 (2)     | 8.69   | 6.95   |
| 50-6972 | (4)  | THRUSTWASHER                                 | RGR BRII 90-92 (2)     | 2.44   | 1.95   |
| 50-6960 | (5)  | NUT & PIN-MANUAL HUB                         | RGR BRII 90-92 (2)     | 11.19  | 8.95   |
| 50-6712 | (6)  | WHEEL BEARING-OUTER                          | RGR BRII 90-92 (2)     | 24.94  | 19.95  |
| 50-6712 | (7)  | WHEEL BEARING-INNER                          | RGR BRII 90-92 (2)     | 24.94  | 19.95  |
| 50-6751 | (8)  | OIL SEAL                                     | "A" RGR BRII 90-92 (2) | 9.94   | 7.95   |
| 50-6752 |      | OIL SEAL 610483 610652                       | RGR BRII 90-92 (2)     | 16.19  | 12.95  |
| 50-6760 | (9)  | LOCK NUT-SPINDLE                             | RGR BRII 90-92(10)     | 7.44   | 5.95   |
| 50-6690 | (10) | BRAKE DUST SHIELD                            | "B" RGR BRII 90-92 (2) | 46.19  | 36.95  |
| 50-6720 | (11) | SPINDLE BEARING ASSY                         | RGR BRII 90-92 (2)     | 6.19   | 4.95   |
| 50-6754 | (12) | SPINDLE OIL SEAL 610410 610419 610483 610652 | RGR BRII 90-92 (2)     | 3.69   | 2.95   |
| 50-6992 | (13) | SPINDLE SPACER                               | "B" RGR BRII 90-92 (2) | 1.81   | 1.45   |
| 50-6770 | (14) | OIL SEAL                                     | "B" RGR BRII 90-92 (2) | 4.94   | 3.95   |
| 50-6755 | (15) | SLINGER                                      | "B" RGR BRII 90-92 (2) | 2.44   | 1.95   |
| 50-6834 | (16) | SHAFT & JOINT ASSY-LH                        | RGR BRII 90-92 (1)     | 237.44 | 189.95 |
| 50-6900 | (17) | FILLER PLUG                                  | RGR BRII 90-92 (1)     | 2.44   | 1.95   |
| 50-6930 | (18) | BOLT-DIFF CARRIER                            | RGR BRII 90-92(12)     | 3.06   | 2.45   |
| 50-6866 | (19) | RING & PINION KIT 3.55 STD                   | RGR BRII 90-92 (1)     | 874.94 | 699.95 |
| 50-6867 |      | RING & PINION KIT 3.73 STD                   | RGR BRII 90-92 (1)     | 874.94 | 699.95 |
| 50-6931 | (20) | BOLT-DRIVE GEAR                              | RGR BRII 90-92(10)     | 1.13   | .90    |
| 50-6924 | (21) | DIFFERENTIAL SHAFT                           | "C" RGR BRII 90-92 (1) | 9.94   | 7.95   |

Note: "A" Bill of Material #'s 610300, 610365, 610366, 610410, 610419, 610436, 610437.

"B" Bill of Material #'s 610300, 610365, 610366, 610436, 610437.

| PART    | ILL# | DESCRIPTION AND APPLICATION  | REQD                   | LIST   | SELL   |
|---------|------|------------------------------|------------------------|--------|--------|
| 50-6756 | (22) | SLINGER SHIM-INNER BEARING   | RGR BRII 90-92 (1)     | 199.94 | 159.95 |
| 50-6730 | (23) | PINION BEARING KIT-INNER     | RGR BRII 90-92 (1)     | 31.19  | 24.95  |
| 50-6731 | (24) | PINION BEARING BAFFLE        | RGR BRII 90-92 (1)     | .50    | .40    |
| 50-6973 | (25) | THRUSTWASHER                 | "C" RGR BRII 90-92 (1) | 4.94   | 3.95   |
| 50-6992 |      | THRUSTWASHER 610652          | RGR BRII 90-92 (1)     | 1.81   | 1.45   |
| 50-6978 | (26) | DIFFERENTIAL PINION          | RGR BRII 90-92 (1)     | 18.69  | 14.95  |
| 50-6860 |      | DIFFERENTIAL PINION 610652   | RGR BRII 90-92 (1)     | 13.69  | 10.95  |
| 50-6940 | (27) | DIFFERENTIAL ADJUST SHIM KIT | RGR BRII 90-92 (1)     | 49.94  | 39.95  |
| 50-6941 | (28) | DIFFERENTIAL BEARING SET     | RGR BRII 90-92 (1)     | 43.69  | 34.95  |
| 50-6761 | (29) | OIL SEAL                     | RGR BRII 90-92 (1)     | 3.69   | 2.95   |
| 50-6732 | (30) | COLLAPSIBLE SPACER           | RGR BRII 90-92 (1)     | 1.81   | 1.45   |
| 50-6727 | (31) | PINION BEARING KIT-INNER     | RGR BRII 90-92 (1)     | 21.19  | 16.95  |
| 50-6762 | (32) | SLINGER-OUTER PINION BRG     | RGR BRII 90-92 (1)     | 3.69   | 2.95   |
| 50-6764 | (33) | PINION OIL SEAL              | RGR BRII 90-92 (1)     | 7.44   | 5.95   |
| 50-6742 | (34) | SLINGER-END YOKE             | RGR BRII 90-92 (1)     | 1.81   | 1.45   |
| 50-6745 | (35) | END YOKE ASSEMBLY            | RGR BRII 90-92 (1)     | 58.69  | 46.95  |
| 50-6989 | (36) | NUT-PINION                   | RGR BRII 90-92 (1)     | 4.94   | 3.95   |
| 50-0871 | (37) | KEYSTONE CLAMP               | RGR BRII 90-92 (1)     | 2.44   | 1.95   |
| 50-4431 | (38) | RUBBER BOOT                  | RGR BRII 90-92 (1)     | 8.69   | 6.95   |
| 50-0873 | (39) | KEYSTONE CLAMP               | RGR BRII 90-92 (1)     | 3.69   | 2.95   |
| 50-5761 | (40) | OIL SEAL                     | RGR BRII 90-92 (1)     | 49.94  | 39.95  |
| 50-5756 | (41) | OIL SEAL                     | RGR BRII 90-92 (1)     | 6.19   | 4.95   |

Note: "C" Bill of Material #'s 610300, 610365, 610366, 610410, 610419, 610436, 610437, 610438.



## Rear Axle 7.5 Ring Gear - Locking Type and Non-Locking Type

Ranger 1983-92

Bronco II 1984-90

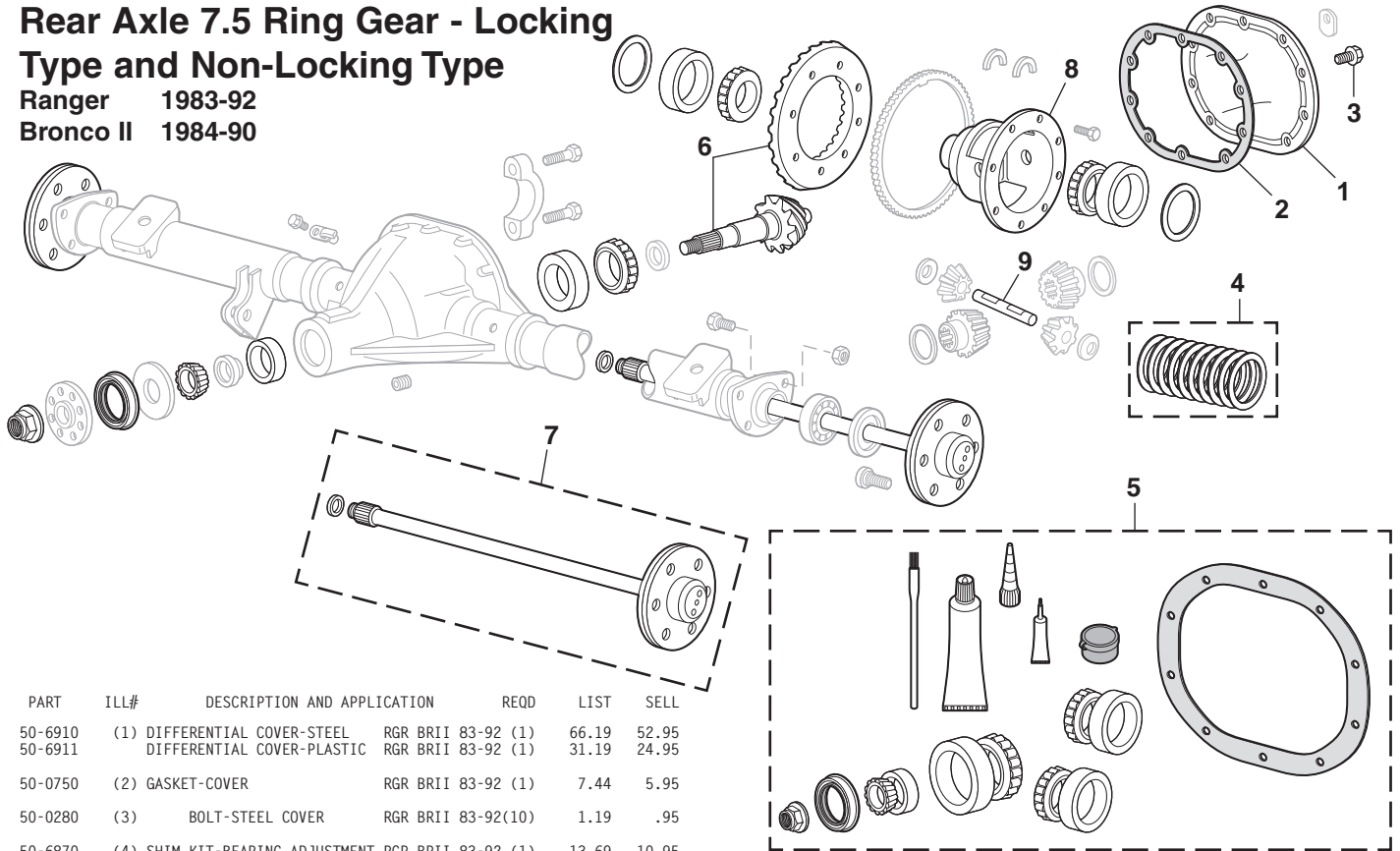

| PART    | ILL# | DESCRIPTION AND APPLICATION | REQD               | LIST   | SELL   |
|---------|------|-----------------------------|--------------------|--------|--------|
| 50-6910 | (1)  | DIFFERENTIAL COVER-STEEL    | RGR BRII 83-92 (1) | 66.19  | 52.95  |
| 50-6911 |      | DIFFERENTIAL COVER-PLASTIC  | RGR BRII 83-92 (1) | 31.19  | 24.95  |
| 50-0750 | (2)  | GASKET-COVER                | RGR BRII 83-92 (1) | 7.44   | 5.95   |
| 50-0280 | (3)  | BOLT-STEEL COVER            | RGR BRII 83-92(10) | 1.19   | .95    |
| 50-6870 | (4)  | SHIM KIT-BEARING ADJUSTMENT | RGR BRII 83-92 (1) | 13.69  | 10.95  |
| 50-6880 | (5)  | BEARING/GASKET & SEAL KIT   | RGR BRII 83-92 (1) | 112.44 | 89.95  |
| 50-6850 | (6)  | 3.45 RING AND PINION        | RGR BRII 83-92 (1) | 299.94 | 239.95 |
| 50-6852 |      | 3.73 RING AND PINION        | RGR BRII 83-92 (1) | 299.94 | 239.95 |
| 50-6854 |      | 4.10 RING AND PINION        | RGR BRII 83-92 (1) | 299.94 | 239.95 |
| 50-6820 | (7)  | AXLE SHAFT-LH               | RGR 83-92 (1)      | 124.94 | 99.95  |
| 50-6821 |      | AXLE SHAFT-RH               | RGR 83-92 (1)      | 124.94 | 99.95  |
| 50-6820 |      | AXLE SHAFT-LH               | BRII 84-90 (1)     | 124.94 | 99.95  |
| 50-6823 |      | AXLE SHAFT-RH               | "A" BRII 84-90 (1) | 124.94 | 99.95  |

| PART    | ILL# | DESCRIPTION AND APPLICATION | REQD                   | LIST   | SELL   |
|---------|------|-----------------------------|------------------------|--------|--------|
| 50-6950 | (8)  | DIFF ASSY-EMPTY LOCKING     | RGR BRII 83-92 (1)     | 312.44 | 249.95 |
| 50-6952 |      | DIFF ASSY-EMPTY NON-LOCKING | RGR BRII 83-92 (1)     | 162.44 | 129.95 |
| 50-6920 | (9)  | STD PIN & LOCKER            | "B" RGR BRII 83-92 (1) | 49.94  | 39.95  |
| 50-6921 |      | STD PIN & LOCKER            | "C" RGR BRII 83-92 (1) | 56.19  | 44.95  |

Note: "A" Fits 4 wheel drive models only.  
 "B" Fits locking type rear differential without 3.73 ring and pinion.  
 "C" Fits locking type rear differential with 3.73 ring and pinion.

## Chrome Rear Differential Covers



50-4860



48-2042

|         |                                  |                    |       |       |
|---------|----------------------------------|--------------------|-------|-------|
| 50-4860 | REAR DIFFERENTIAL CVR-CHROME "A" | RGR BRII 83-05 (1) | 37.44 | 29.95 |
| 50-0750 | GASKET-REAR DIFFERENTIAL "A"     | RGR BRII 83-05 (1) | 7.44  | 5.95  |
| 50-0190 | CHROME DIFFERENTIAL BOLT SET "A" | RGR BRII 83-05 (1) | 12.44 | 9.95  |
| 48-2042 | REAR DIFFERENTIAL CVR-CHROME "B" | RGR EXPL 83-05 (1) | 24.94 | 19.95 |
| 40-4031 | GASKET-REAR DIFFERENTIAL "B"     | RGR EXPL 83-05 (1) | 7.44  | 5.95  |

Note: "A" Fits models equipped with 7-1/2" ring gear.  
 "B" Fits models equipped with 8.8" ring gear.

## Rear Axle Shaft

Ranger 1983-97

Bronco II 1984-90

Explorer 1991-94

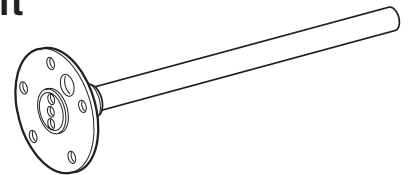

|         |                    |                     |        |        |
|---------|--------------------|---------------------|--------|--------|
| 50-6820 | REAR AXLE SHAFT-LH | RANGER 83-92 (1)    | 124.94 | 99.95  |
| 50-6821 | REAR AXLE SHAFT-RH | RANGER 83-92 (1)    | 124.94 | 99.95  |
| 50-6826 | REAR AXLE SHAFT-LH | RANGER 93-97 (1)    | 124.94 | 99.95  |
| 50-6827 | REAR AXLE SHAFT-RH | RANGER 93-97 (1)    | 124.94 | 99.95  |
| 50-6820 | REAR AXLE SHAFT-LH | BRONCO II 84-90 (1) | 124.94 | 99.95  |
| 50-6823 | REAR AXLE SHAFT-RH | BRONCO II 84-90 (1) | 124.94 | 99.95  |
| 50-6824 | REAR AXLE SHAFT-LH | EXPLORER 91-94 (1)  | 149.94 | 119.95 |
| 50-6825 | REAR AXLE SHAFT-RH | EXPLORER 91-94 (1)  | 124.94 | 99.95  |

## Wheel Stud and Lug Nut

Ranger 1983-05

Bronco II 1984-90

Explorer 1991-94

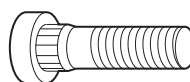

Wheel Stud



Open End Acorn

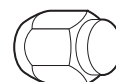

Chrome



Stainless Steel Cap

|         |                  |     |            |      |      |
|---------|------------------|-----|------------|------|------|
| 50-0260 | WHEEL STUD-FRONT | 2WD | 83-03 (10) | 2.44 | 1.95 |
| 50-0262 | WHEEL STUD-FRONT | 4WD | 83-97 (10) | 3.69 | 2.95 |
| 50-0263 | WHEEL STUD-FRONT | 4WD | 98-02 (10) | 3.69 | 2.95 |
| 40-1022 | WHEEL STUD-REAR  |     | 83-03 (10) | 2.44 | 1.95 |

| PART    | DESCRIPTION AND APPLICATION | REQD       | LIST | SELL |
|---------|-----------------------------|------------|------|------|
| 50-0560 | LUG NUT-OPEN END ACORN      | 83-05 (20) | 1.19 | .95  |
| 40-0886 | LUG NUT-CHROME              | 83-05 (20) | 1.19 | .95  |
| 50-0561 | LUG NUT-STAINLESS STEEL CAP | 83-05 (20) | 4.94 | 3.95 |

## Universal Joints and Yokes - 4WD

Ranger 1983-92 Longbed &amp; Supercab

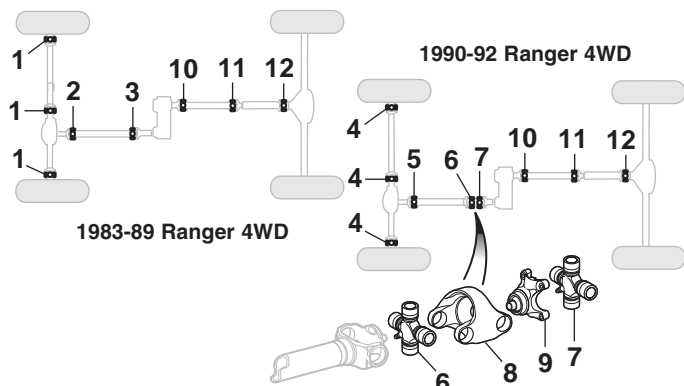

## How to Identify Your Front Axle:

The DANA model number is stamped into the differential housing.

|         |                          |                     |           |       |       |
|---------|--------------------------|---------------------|-----------|-------|-------|
| 50-6897 | (1) AXLE JOINT-FRONT     | 4WD LONGBED         | 83-89 (3) | 12.44 | 9.95  |
| 45-1610 | (2) U-JOINT              | 4WD LONGBED         | 83-89 (1) | 12.44 | 9.95  |
| 50-6896 | U-JOINT                  | W/STX 4WD LONGBED   | 87-88 (1) | 24.94 | 19.95 |
| 45-1610 | U-JOINT                  | W/STX 4WD SUPERCAB  | 88 (1)    | 12.44 | 9.95  |
| 50-6896 | U-JOINT                  | W/STX 4WD LONGBED   | 89 (1)    | 24.94 | 19.95 |
| 45-1610 | (3) U-JOINT              | 4WD LONGBED         | 83-84 (1) | 12.44 | 9.95  |
| 50-6896 | U-JOINT                  | W/5SPD 4WD LONGBED  | 83-84 (1) | 24.94 | 19.95 |
| 45-1610 | U-JOINT                  | 4WD LONGBED         | 85-89 (1) | 12.44 | 9.95  |
| 50-6896 | U-JOINT                  | W/STX 4WD LONGBED   | 87-88 (1) | 24.94 | 19.95 |
| 45-1610 | U-JOINT                  | W/STX 4WD SUPERCAB  | 88 (1)    | 12.44 | 9.95  |
| 50-6896 | U-JOINT                  | W/STX 4WD LONGBED   | 89 (1)    | 24.94 | 19.95 |
| 50-6897 | (4) AXLE JOINT-FRONT     | "A" 4WD LONGBED     | 90-92 (3) | 12.44 | 9.95  |
| 45-1630 | AXLE JOINT-FRONT         | "B" 4WD LONGBED     | 90-92 (3) | 12.44 | 9.95  |
| 45-1610 | (5) U-JOINT              | 4WD LONGBED         | 90-92 (1) | 12.44 | 9.95  |
| 45-1628 | (6) U-JOINT              | 4WD LONGBED         | 90-92 (1) | 12.44 | 9.95  |
| 45-1628 | (7) U-JOINT              | 4WD LONGBED         | 90-92 (1) | 12.44 | 9.95  |
| 45-1695 | (8) H-YOKE-FRONT         | 4WD LONGBED         | 90-92 (1) | 74.94 | 59.95 |
| 45-1700 | (9) CENTERING YOKE-FRONT | 4WD LONGBED         | 90-92 (1) | 99.94 | 79.95 |
| 50-6896 | (10) U-JOINT             | 4WD LONGBED         | 83-86 (1) | 24.94 | 19.95 |
| 45-1632 | U-JOINT                  | W/5SPD 4WD SUPERCAB | 86 (1)    | 12.44 | 9.95  |
| 50-6896 | U-JOINT                  | 4WD LONGBED         | 87-89 (1) | 24.94 | 19.95 |
| 45-1610 | U-JOINT                  | 4WD LONGBED         | 90-92 (1) | 12.44 | 9.95  |
| 50-6896 | (11) U-JOINT             | 4WD SUPERCAB        | 88-89 (1) | 24.94 | 19.95 |
| 45-1610 | U-JOINT                  | 4WD SUPERCAB        | 90-92 (1) | 12.44 | 9.95  |
| 50-6896 | (12) U-JOINT             | 4WD LONGBED         | 83-86 (1) | 24.94 | 19.95 |
| 45-1634 | U-JOINT                  | W/5SPD 4WD SUPERCAB | 86 (1)    | 12.44 | 9.95  |
| 50-6896 | U-JOINT                  | 4WD LONGBED         | 87-89 (1) | 24.94 | 19.95 |
| 45-1610 | U-JOINT                  | 4WD LONGBED         | 90-92 (1) | 12.44 | 9.95  |

Note: "A" Fits DANA 28 front axle. "B" Fits DANA 35 front axle.

## Universal Joints and Yokes - 4WD

Ranger 1983-92 Shortbed

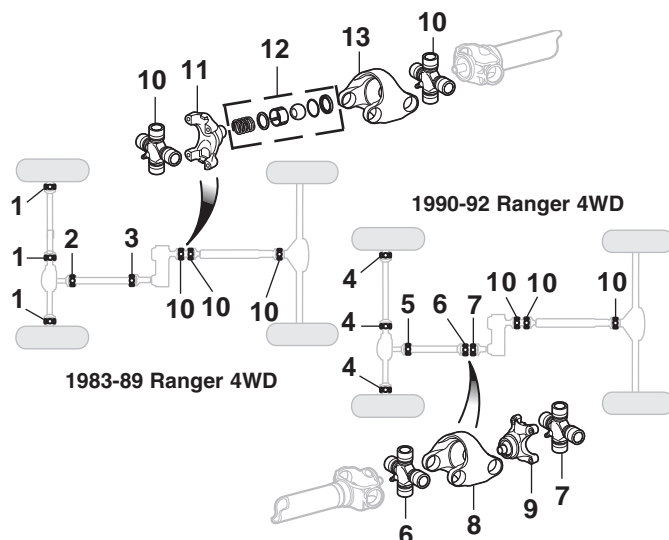

## How to Identify Your Front Axle:

The DANA model number is stamped into the differential housing.

| PART    | ILL#                     | DESCRIPTION AND APPLICATION | REQD      | LIST  | SELL  |
|---------|--------------------------|-----------------------------|-----------|-------|-------|
| 50-6897 | (1) AXLE JOINT-FRONT     | 4WD SHORTBED                | 83-89 (3) | 12.44 | 9.95  |
| 45-1610 | (2) U-JOINT              | 4WD SHORTBED                | 83-89 (1) | 12.44 | 9.95  |
| 50-6896 | U-JOINT                  | W/STX 4WD SHORTBED          | 87-89 (1) | 24.94 | 19.95 |
| 45-1610 | (3) U-JOINT              | 4WD SHORTBED                | 83-84 (1) | 12.44 | 9.95  |
| 50-6896 | U-JOINT                  | W/5SPD 4WD SHORTBED         | 83-84 (1) | 24.94 | 19.95 |
| 45-1610 | U-JOINT                  | 4WD SHORTBED                | 85-89 (1) | 12.44 | 9.95  |
| 50-6896 | U-JOINT                  | W/STX 4WD SHORTBED          | 87-89 (1) | 24.94 | 19.95 |
| 50-6897 | (4) AXLE JOINT-FRONT     | "A" 4WD SHORTBED            | 90-92 (3) | 12.44 | 9.95  |
| 45-1630 | AXLE JOINT-FRONT         | "B" 4WD SHORTBED            | 90-92 (3) | 12.44 | 9.95  |
| 45-1610 | (5) U-JOINT              | 4WD SHORTBED                | 90-92 (1) | 12.44 | 9.95  |
| 45-1628 | (6) U-JOINT              | 4WD SHORTBED                | 90-92 (1) | 12.44 | 9.95  |
| 45-1628 | (7) U-JOINT              | 4WD SHORTBED                | 90-92 (1) | 12.44 | 9.95  |
| 45-1695 | (8) H-YOKE-FRONT         | 4WD SHORTBED                | 90-92 (1) | 74.94 | 59.95 |
| 45-1700 | (9) CENTERING YOKE-FRONT | 4WD SHORTBED                | 90-92 (1) | 99.94 | 79.95 |
| 50-6896 | (10) U-JOINT             | 4WD SHORTBED                | 83-88 (3) | 24.94 | 19.95 |
| 45-1628 | U-JOINT                  | 4WD SHORTBED                | 89-92 (3) | 12.44 | 9.95  |
| 50-6885 | (11) CENTERING YOKE-REAR | 4WD SHORTBED                | 83-88 (1) | 87.44 | 69.95 |
| 50-6887 | (12) BALL KIT-REAR       | 4WD SHORTBED                | 89-92 (1) | 49.94 | 39.95 |
| 50-6886 | (13) H-YOKE-REAR         | 4WD SHORTBED                | 83-88 (1) | 49.94 | 39.95 |
| 45-1695 | H-YOKE-REAR              | 4WD SHORTBED                | 89-92 (1) | 74.94 | 59.95 |

Note: "A" Fits DANA 28 front axle. "B" Fits DANA 35 front axle.

## Universal Joints and Yokes - 4WD

Bronco II 1984-90

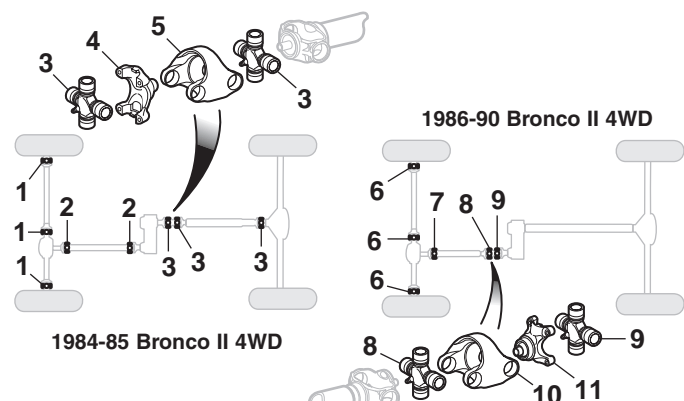

| PART    | ILL#                      | DESCRIPTION AND APPLICATION | REQD           | LIST  | SELL  |
|---------|---------------------------|-----------------------------|----------------|-------|-------|
| 50-6897 | (1) AXLE JOINT-FRONT      | 4WD                         | BRII 84-85 (3) | 12.44 | 9.95  |
| 45-1610 | (2) U-JOINT               | 4WD                         | BRII 84-85 (2) | 12.44 | 9.95  |
| 50-6896 | (3) U-JOINT               | 4WD                         | BRII 84-85 (3) | 24.94 | 19.95 |
| 50-6885 | (4) CENTER YOKE-REAR      | 4WD                         | BRII 84-85 (1) | 87.44 | 69.95 |
| 50-6886 | (5) H-YOKE-REAR           | 4WD                         | BRII 84-85 (1) | 49.94 | 39.95 |
| 50-6897 | (6) AXLE JOINT-FRONT      | 4WD                         | BRII 86-90 (3) | 12.44 | 9.95  |
| 45-1610 | (7) U-JOINT               | 4WD                         | BRII 86-90 (1) | 12.44 | 9.95  |
| 45-1628 | (8) U-JOINT               | 4WD                         | BRII 90 (1)    | 12.44 | 9.95  |
| 45-1610 | (9) U-JOINT               | 4WD                         | BRII 86-89 (1) | 12.44 | 9.95  |
| 45-1628 | U-JOINT                   | 4WD                         | BRII 90 (1)    | 12.44 | 9.95  |
| 45-1695 | (10) H-YOKE-FRONT         | 4WD                         | BRII 90 (1)    | 74.94 | 59.95 |
| 45-1700 | (11) CENTERING YOKE-FRONT | 4WD                         | BRII 90 (1)    | 99.94 | 79.95 |

## Front Driveshaft - Remanufactured

**Ranger 1987-97**

**Explorer 1991-94**

| PART      | ILL# | DESCRIPTION AND APPLICATION       | REQD      | LIST   | SELL   |
|-----------|------|-----------------------------------|-----------|--------|--------|
| 50-6807-Z | (1)  | DRIVESHAFT \$50 CORE "A" 2.9L RGR | 87 (1)    | 312.44 | 249.95 |
| 50-6807-Z | (2)  | DRIVESHAFT \$50 CORE "B" 2.9L RGR | 87 (1)    | 312.44 | 249.95 |
| 50-6808-Z | (1)  | DRIVESHAFT \$50 CORE "C" 2.9L RGR | 87 (1)    | 312.44 | 249.95 |
| 50-6807-Z |      | DRIVESHAFT \$50 CORE RGR          | 88-89 (1) | 312.44 | 249.95 |
| 50-6809-Z |      | DRIVESHAFT \$50 CORE RGR          | 90-92 (1) | 399.94 | 319.95 |
| 50-6809-Z |      | DRIVESHAFT \$50 CORE 4.0L RGR     | 93-97 (1) | 399.94 | 319.95 |

Note: "A" Models without 5 speed and with STX.

"B" Models with 5 speed and without STX.

"C" Models with 5 speed and with STX.

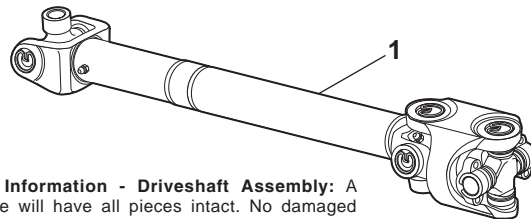

**Core Refund Information - Driveshaft Assembly:** A rebuildable core will have all pieces intact. No damaged or missing yokes or flanges. No scored or excessively bent shafts. If it does not meet the above standards, it is not rebuildable and will not be refunded. DO NOT send a non-rebuildable core.

| PART      | DESCRIPTION AND APPLICATION   | REQD      | LIST   | SELL   |
|-----------|-------------------------------|-----------|--------|--------|
| 50-6809-Z | DRIVESHAFT \$50 CORE EXPLORER | 91-94 (1) | 399.94 | 319.95 |

## Rear Driveshaft - Remanufactured

**Bronco II 1984-90**

**Ranger 1984-97 4 Wheel Drive**

### How to Identify Your Driveshaft

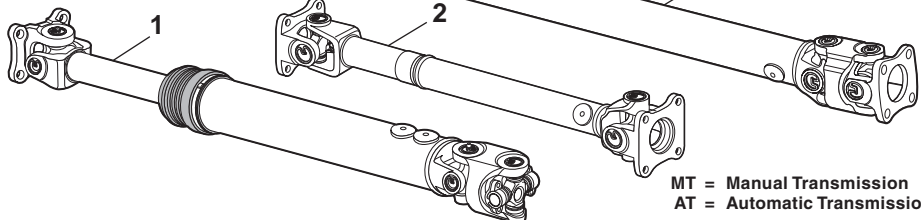
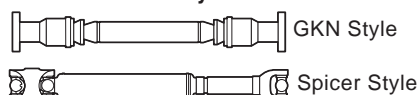

MT = Manual Transmission  
AT = Automatic Transmission

### Ranger Automatic Transmission Driveshafts

|           |     |                                     |           |        |        |
|-----------|-----|-------------------------------------|-----------|--------|--------|
| 50-6805-Z | (1) | DRIVESHAFT \$50 CORE 4SPD 2.3L 2.8L | 85 (1)    | 362.44 | 289.95 |
| 50-6810-Z | (2) | DRIVESHAFT \$50 CORE 4SPD"A" 2.9L   | 86 (1)    | 324.94 | 259.95 |
| 50-6805-Z | (1) | DRIVESHAFT \$50 CORE 4SPD"B" 2.9L   | 87-88 (1) | 362.44 | 289.95 |

|           |     |                             |           |        |        |
|-----------|-----|-----------------------------|-----------|--------|--------|
| 50-6818-Z | (3) | DRIVESHAFT \$50 CORE RANGER | 89 (1)    | 287.44 | 229.95 |
| 50-6819-Z |     | DRIVESHAFT \$50 CORE RANGER | 90-94 (1) | 324.94 | 259.95 |
| 50-6822-Z | (2) | DRIVESHAFT \$50 CORE RANGER | 95-97 (1) | 324.94 | 259.95 |

### Ranger Manual Transmission Driveshafts

|           |     |  |           |        |        |
|-----------|-----|--|-----------|--------|--------|
| 50-6806-Z | (1) | DRIVESHAFT \$50 CORE 5SPD 2.3L 2.8L    | 84-85 (1) | 324.94 | 259.95 |
| 50-6806-Z |     | DRIVESHAFT \$50 CORE 5SPD 2.3L DSL     | 84-85 (1) | 324.94 | 259.95 |
| 50-6805-Z |     | DRIVESHAFT \$50 CORE 5SPD"B" 2.3L 2.9L | 88 (1)    | 362.44 | 289.95 |

|           |     |                             |           |        |        |
|-----------|-----|-----------------------------|-----------|--------|--------|
| 50-6818-Z | (3) | DRIVESHAFT \$50 CORE RANGER | 89 (1)    | 287.44 | 229.95 |
| 50-6819-Z |     | DRIVESHAFT \$50 CORE RANGER | 90-94 (1) | 324.94 | 259.95 |
| 50-6822-Z | (2) | DRIVESHAFT \$50 CORE RANGER | 95-97 (1) | 324.94 | 259.95 |

Note: "A" Without STX package.

"B" With STX package.

**Core Refund Information - Driveshaft Assembly:** A rebuildable core will have all pieces intact. No damaged or missing yokes or flanges. No scored or excessively bent shafts. If it does not meet the above standards, it is not rebuildable and will not be refunded. DO NOT send a non-rebuildable core.

### Bronco II 2 Wheel Drive Driveshafts

|           |     |                                    |             |        |        |
|-----------|-----|------------------------------------|-------------|--------|--------|
| 50-6815-Z | (1) | DRIVESHAFT \$50 CORE "C"D" AT BRII | 84-85 (1)   | 324.94 | 259.95 |
| 50-6816-Z |     | DRIVESHAFT \$50 CORE "C"E" AT BRII | 85 (1)      | 437.44 | 349.95 |
| 50-6817-Z |     | DRIVESHAFT \$50 CORE "C" MT BRII   | 84-85 (1)   | 374.94 | 299.95 |
| 50-6811-Z | (2) | DRIVESHAFT \$50 CORE "F"G" AT BRII | 86-87 (1)   | 362.44 | 289.95 |
| 50-6812-Z |     | DRIVESHAFT \$50 CORE "D"F" MT BRII | 86-87 (1)   | 362.44 | 289.95 |
| 50-6811-Z |     | DRIVESHAFT \$50 CORE "F"G" AT BRII | 88-5/89 (1) | 362.44 | 289.95 |
| 50-6812-Z |     | DRIVESHAFT \$50 CORE "D"F" MT BRII | 88-5/89 (1) | 362.44 | 289.95 |

### Bronco II 4 Wheel Drive Driveshafts

|           |     |  |           |        |        |
|-----------|-----|--|-----------|--------|--------|
| 50-6815-Z | (1) | DRIVESHAFT \$50 CORE "C"D" AT BRII     | 84-85 (1) | 324.94 | 259.95 |
| 50-6816-Z |     | DRIVESHAFT \$50 CORE "C"E" AT BRII     | 85 (1)    | 437.44 | 349.95 |
| 50-6817-Z |     | DRIVESHAFT \$50 CORE "C" MT BRII       | 84-85 (1) | 374.94 | 299.95 |
| 50-6811-Z | (2) | DRIVESHAFT \$50 CORE "F"G" AT BRII     | 84-87 (1) | 362.44 | 289.95 |
| 50-6812-Z |     | DRIVESHAFT \$50 CORE "D"F" MT BRII     | 84-87 (1) | 362.44 | 289.95 |
| 50-6811-Z |     | DRIVESHAFT \$50 CORE "F"G" AT BRII     | 88-90 (1) | 362.44 | 289.95 |
| 50-6811-Z |     | DRIVESHAFT \$50 CORE 5SPD"F"G" MT BRII | 88-90 (1) | 362.44 | 289.95 |
| 50-6812-Z |     | DRIVESHAFT \$50 CORE 4SPD"D"F" MT BRII | 88-90 (1) | 362.44 | 289.95 |

Note: "C" Replaces Spicer style driveshaft.  
"D" Driveshaft is 30 inches long.  
"E" Driveshaft is 25-1/2 inches long.  
"F" Replaces GKN style driveshaft.  
"G" Driveshaft is 32 inches long.

## Driveshaft Boot Kit

**Bronco II 1986-90**

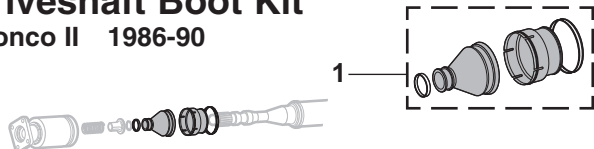

|         |     |                     |                |       |       |
|---------|-----|---------------------|----------------|-------|-------|
| 50-6995 | (1) | DRIVESHAFT BOOT KIT | BRII 86-90 (2) | 31.19 | 24.95 |
|---------|-----|---------------------|----------------|-------|-------|

## Universal Joints - 2WD

**Ranger 1983-00**

**Explorer 1991-94**

### Regular Cab

|         |     |                         |           |       |      |
|---------|-----|-------------------------|-----------|-------|------|
| 45-1610 | (1) | U-JOINT REG CAB 2WD RGR | 83-97 (1) | 12.44 | 9.95 |
| 45-1632 |     | U-JOINT REG CAB 2WD RGR | 98-00 (1) | 12.44 | 9.95 |
| 45-1610 | (2) | U-JOINT REG CAB 2WD RGR | 83-97 (1) | 12.44 | 9.95 |
| 45-1632 |     | U-JOINT REG CAB 2WD RGR | 98-00 (1) | 12.44 | 9.95 |

### Super Cab

|         |     |                               |           |       |       |
|---------|-----|-------------------------------|-----------|-------|-------|
| 50-6896 | (3) | U-JOINT "A" SUPER CAB 2WD RGR | 86-89 (1) | 24.94 | 19.95 |
| 45-1610 |     | U-JOINT "B" SUPER CAB 2WD RGR | 88-97 (1) | 12.44 | 9.95  |
| 45-1632 |     | U-JOINT SUPER CAB 2WD RGR     | 98-00 (1) | 12.44 | 9.95  |

|         |     |                           |           |       |       |
|---------|-----|---------------------------|-----------|-------|-------|
| 50-6896 | (4) | U-JOINT SUPER CAB 2WD RGR | 86-89 (2) | 24.94 | 19.95 |
| 45-1610 |     | U-JOINT SUPER CAB 2WD RGR | 90-97 (2) | 12.44 | 9.95  |
| 45-1632 |     | U-JOINT SUPER CAB 2WD RGR | 98-00 (1) | 12.44 | 9.95  |

|         |     |                               |           |       |       |
|---------|-----|-------------------------------|-----------|-------|-------|
| 50-6898 | (5) | DRIVESHAFT BEARING 1.1811" ID | 86-89 (1) | 24.94 | 19.95 |
| 50-6899 |     | DRIVESHAFT BEARING 1.257" ID  | 90-98 (1) | 24.94 | 19.95 |

### Regular Cab and Explorer

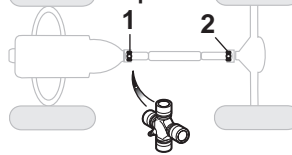

### Super Cab

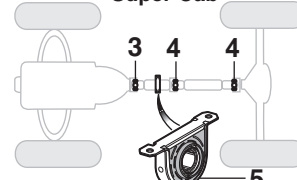

| PART    | ILL# | DESCRIPTION AND APPLICATION     | REQD      | LIST  | SELL  |
|---------|------|---------------------------------|-----------|-------|-------|
| 45-1610 | (1)  | U-JOINT 2WD EXPLORER            | 91-94 (1) | 12.44 | 9.95  |
| 45-1610 | (2)  | U-JOINT 2WD EXPLORER            | 91-94 (1) | 12.44 | 9.95  |
| 50-6899 | (3)  | DRIVESHAFT BEARING 2WD EXPLORER | 91-94 (1) | 24.94 | 19.95 |

Note: "A" Fits with 2-3/4" yoke.

"B" Fits with 3-1/2" yoke.

Measure Yoke Here





**Mile Marker Hubs**

**Ranger 1983-97**  
**Bronco II 1984-90**  
**Explorer 1991-94**



50-6510

If you need to replace your hubs or just want the extra benefits of a premium product then choose superior quality Mile Marker Hubs. Each hub is built to exacting standards with improvements over the latest patents. You can count on Mile Marker for years of trouble free service. Limited Lifetime Warranty on Supreme Locking Hubs and 1 year warranty on Auto to Manual Hub Conversion Kit.

**Supreme Hub ...** The ultimate in style and service. Features the latest patented technology and decidedly smooth operation.

|         |                                 |           |        |        |
|---------|---------------------------------|-----------|--------|--------|
| 50-6510 | LOCK HUB SET-SUPREME STNLSS "A" | 83-89 (1) | 237.44 | 189.95 |
| 50-6511 | AUTO TO MANUAL CONVERSION KIT   | 83-89 (1) | 74.94  | 59.95  |
| 50-6512 | LOCK HUB SET-SUPREME STNLSS "B" | 90-97 (1) | 237.44 | 189.95 |
| 50-6513 | AUTO TO MANUAL CONVERSION KIT   | 90-97 (1) | 74.94  | 59.95  |

Note: "A" Models with automatic locking front hubs require the use of auto to manual hub conversion kit #50-6511.

"B" Models with automatic locking front hubs require the use of auto to manual hub conversion kit #50-6513.

**WARN Locking Hubs**

**Ranger 1983-97**  
**Bronco II 1984-90**  
**Explorer 1991-94**



50-6530

For the ultimate in locking hub strength the name WARN says it all. Alloy housing and internal wave spring give positive engagement of four-wheel drive to the front end.

If you're tired of the old Ford hubs with springs and collars that are worn out, these make a quick and inexpensive replacement. Standard hubs with plastic dials.

| PART    | DESCRIPTION AND APPLICATION      | REQD      | LIST   | SELL   |
|---------|----------------------------------|-----------|--------|--------|
| 50-6520 | WARN LOCKING HUB SET-STANDARD"A" | 83-89 (1) | 374.94 | 299.95 |
| 50-6521 | AUTO TO MANUAL CONVERSION KIT    | 83-89 (1) | 106.19 | 84.95  |
| 50-6530 | WARN LOCKING HUB SET-STANDARD"B" | 90-97 (1) | 374.94 | 299.95 |
| 48-3921 | AUTO TO MANUAL CONVERSION KIT    | 90-97 (1) | 124.94 | 99.95  |

Note: "A" Models with automatic locking front hubs require the use of auto to manual hub conversion kit #50-6521.

"B" Models with automatic locking front hubs require the use of auto to manual hub conversion kit #48-3921.

**Universal Joints - 4 Wheel Drive**

**Explorer 1991-94**

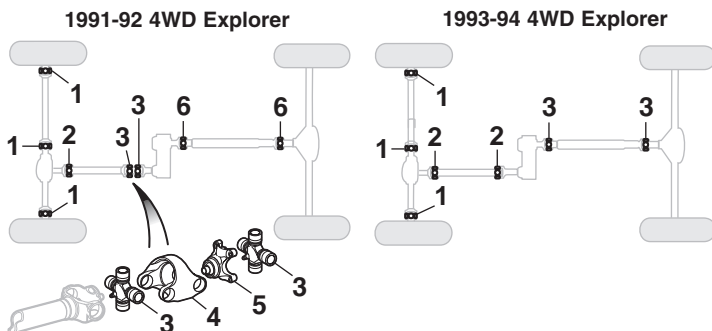
**Front Wheel Bearings - 2 Wheel Drive**

**Ranger 1983-05**  
**Bronco II 1984-90**  
**Explorer 1991-94**

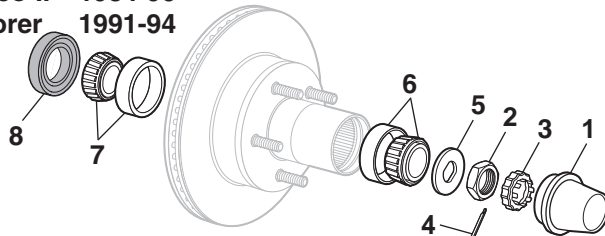

|         |                         |     |           |       |      |
|---------|-------------------------|-----|-----------|-------|------|
| 40-1962 | (1) GREASE CAP          | 2WD | 83-05 (2) | 4.94  | 3.95 |
| 40-0692 | (2) SPINDLE NUT         | 2WD | 83-05 (2) | 3.69  | 2.95 |
| 40-0693 | (3) NUT RETAINER        | 2WD | 83-05 (2) | 2.44  | 1.95 |
| 40-2715 | (4) COTTER PIN          | 2WD | 83-05 (2) | .25   | .20  |
| 40-0697 | (5) WASHER              | 2WD | 83-05 (2) | 3.69  | 2.95 |
| 45-0538 | (6) WHEEL BEARING-OUTER | 2WD | 83-05 (2) | 9.94  | 7.95 |
| 50-6780 | (7) WHEEL BEARING-INNER | 2WD | 83-94 (2) | 12.44 | 9.95 |
| 45-0528 | WHEEL BEARING-INNER     | 2WD | 95-05 (2) | 8.69  | 6.95 |
| 50-6791 | (8) SEAL                | 2WD | 83-94 (2) | 8.69  | 6.95 |
| 50-6795 | SEAL                    | 2WD | 95-05 (2) | 8.69  | 6.95 |

**Front Wheel Bearings - 4 Wheel Drive**

**Ranger 1983-97**  
**Bronco II 1984-90**  
**Explorer 1991-94**

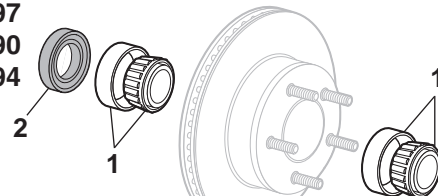

|         |     |                     |     |          |             |       |      |
|---------|-----|---------------------|-----|----------|-------------|-------|------|
| 45-0533 | (1) | FRONT WHEEL BEARING | 4WD | RGR BRII | 83-10/89(4) | 8.69  | 6.95 |
| 45-0540 |     | FRONT WHEEL BEARING | 4WD |          | 11/89-97(4) | 12.44 | 9.95 |
| 50-6792 | (2) | SEAL                | 4WD | RGR BRII | 83-10/89(2) | 8.69  | 6.95 |
| 45-0122 |     | SEAL                | 4WD |          | 11/89-97(2) | 7.44  | 5.95 |

**Rear Wheel Bearings**

**Ranger 1983-05**  
**Bronco II 1984-90**  
**Explorer 1991-94**

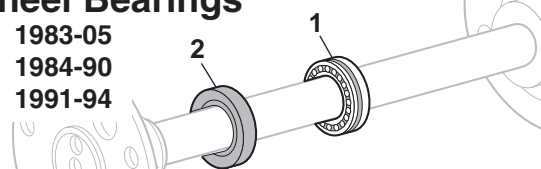

|         |                        |              |           |       |       |
|---------|------------------------|--------------|-----------|-------|-------|
| 45-0525 | (1) REAR WHEEL BEARING | "A" RGR      | 83 (2)    | 12.44 | 9.95  |
| 50-6782 | REAR WHEEL BEARING     | "B" RGR BRII | 83-05 (2) | 23.69 | 18.95 |
| 45-0560 | REAR WHEEL BEARING     | "C"          | 84-05 (2) | 13.69 | 10.95 |
| 50-6793 | (2) SEAL               | "A" RGR      | 83 (2)    | 6.19  | 4.95  |
| 50-6794 | SEAL                   | "B" RGR BRII | 83-05 (2) | 3.69  | 2.95  |
| 45-0156 | SEAL                   | "C"          | 84-05 (2) | 4.94  | 3.95  |

Note: "A" For models with 6-3/4" ring gear.

"B" For models with 7-1/2" ring gear.

"C" For models with 8.8" ring gear.

|         |                       |     |          |           |       |       |
|---------|-----------------------|-----|----------|-----------|-------|-------|
| 45-1630 | (1) AXLE JOINT        | "A" | EXPLORER | 91-92 (3) | 12.44 | 9.95  |
| 50-6897 | AXLE JOINT            | "B" | EXPLORER | 91-92 (3) | 12.44 | 9.95  |
| 45-1610 | (2) U-JOINT           |     | EXPLORER | 91-92 (1) | 12.44 | 9.95  |
| 45-1628 | (3) U-JOINT           |     | EXPLORER | 91-92 (2) | 12.44 | 9.95  |
| 45-1695 | (4) H-YOKE-FRONT      |     | EXPLORER | 91-92 (1) | 74.94 | 59.95 |
| 45-1700 | (5) CENTER YOKE-FRONT |     | EXPLORER | 91-92 (1) | 99.94 | 79.95 |
| 45-1610 | (6) U-JOINT           | "C" | EXPLORER | 91-92 (2) | 12.44 | 9.95  |
| 45-1632 | U-JOINT               | "D" | EXPLORER | 91-92 (2) | 12.44 | 9.95  |
| 45-1630 | (1) AXLE JOINT        | "A" | EXPLORER | 93-94 (3) | 12.44 | 9.95  |
| 50-6897 | AXLE JOINT            | "B" | EXPLORER | 93-94 (3) | 12.44 | 9.95  |
| 45-1610 | (2) U-JOINT           |     | EXPLORER | 93-94 (2) | 12.44 | 9.95  |
| 45-1610 | (3) U-JOINT           | "C" | EXPLORER | 93-94 (2) | 12.44 | 9.95  |
| 45-1632 | U-JOINT               | "D" | EXPLORER | 93-94 (2) | 12.44 | 9.95  |

Note: "A" For models with 3.27, 3.55 or 3.73 axle ratio.

"B" For models with 3.45 or 4.10 axle ratio.

"C" Without 4 door and with manual transmission.

"D" With 4 door and with manual transmission.

## Brake Hoses and Cables

Ranger 1983-92

Bronco II 1984-90

Explorer 1991-94

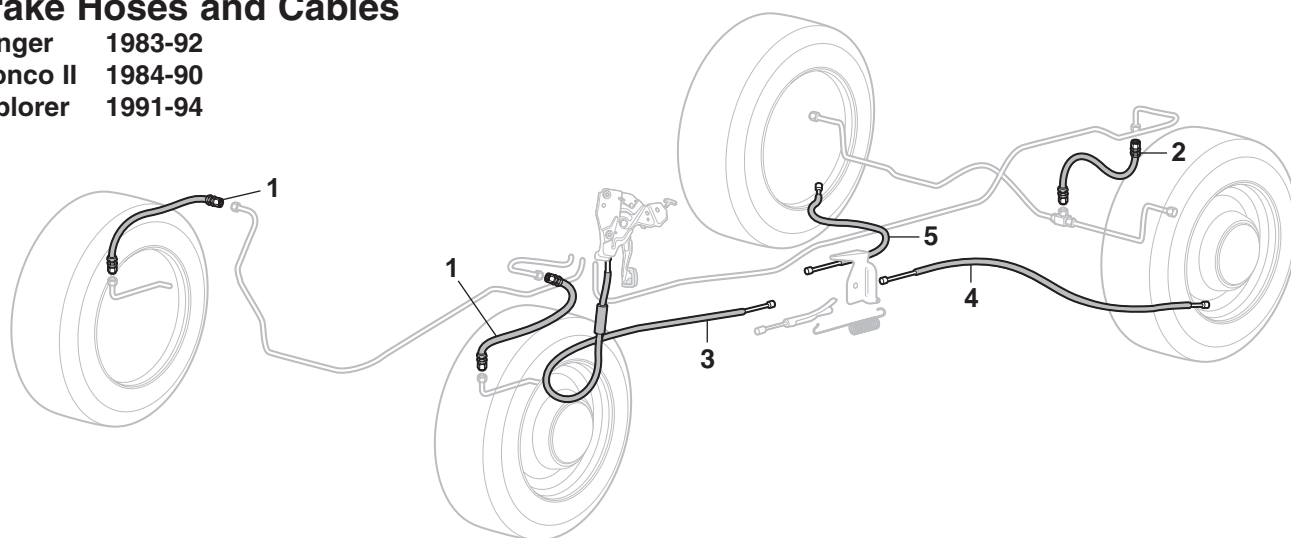

| PART | ILL# | DESCRIPTION AND APPLICATION | REQD | LIST | SELL |
|------|------|-----------------------------|------|------|------|
|------|------|-----------------------------|------|------|------|

### Brake Hoses - 2 Wheel Drive

|         |     |                        |              |             |       |       |
|---------|-----|------------------------|--------------|-------------|-------|-------|
| 50-6210 | (1) | BRAKE HOSE-FRONT-LH/RH | 2WD RGR      | 83-85 (2)   | 18.69 | 14.95 |
| 50-6212 |     | BRAKE HOSE-FRONT-LH    | 2WD RGR      | 86-9/86(1)  | 24.94 | 19.95 |
| 50-6213 |     | BRAKE HOSE-FRONT-RH    | 2WD RGR      | 86-9/86(1)  | 24.94 | 19.95 |
| 50-6216 |     | BRAKE HOSE-FRONT-LH    | 2WD BIII     | 86-9/86(1)  | 28.69 | 22.95 |
| 50-6217 |     | BRAKE HOSE-FRONT-RH    | 2WD BIII     | 86-9/86(1)  | 28.69 | 22.95 |
| 50-6210 |     | BRAKE HOSE-FRONT-LH/RH | 2WD RGR      | 10/86-88(2) | 18.69 | 14.95 |
| 50-6222 |     | BRAKE HOSE-FRONT-LH    | 2WD BIII     | 10/86-88(1) | 21.19 | 16.95 |
| 50-6223 |     | BRAKE HOSE-FRONT-RH    | 2WD BIII     | 10/86-88(1) | 21.19 | 16.95 |
| 50-6214 |     | BRAKE HOSE-FRONT-LH    | 2WD RGR      | 89-92 (1)   | 24.94 | 19.95 |
| 50-6215 |     | BRAKE HOSE-FRONT-RH    | 2WD RGR      | 89-92 (1)   | 24.94 | 19.95 |
| 50-6224 |     | BRAKE HOSE-FRONT-LH    | 2WD BIII     | 89-90 (1)   | 21.19 | 16.95 |
| 50-6222 |     | BRAKE HOSE-FRONT-RH    | 2WD BIII     | 89-90 (1)   | 21.19 | 16.95 |
| 50-6226 |     | BRAKE HOSE-FRONT-LH    | 2WD EXPLORER | 91 (1)      | 21.19 | 16.95 |
| 50-6227 |     | BRAKE HOSE-FRONT-RH    | 2WD EXPLORER | 91 (1)      | 21.19 | 16.95 |
| 50-6228 |     | BRAKE HOSE-FRONT-LH    | 2WD EXPLORER | 92 (1)      | 24.94 | 19.95 |
| 50-6229 |     | BRAKE HOSE-FRONT-RH    | 2WD EXPLORER | 92 (1)      | 24.94 | 19.95 |
| 50-6230 |     | BRAKE HOSE-FRONT-LH    | 2WD EXPLORER | 93-94 (1)   | 24.94 | 19.95 |
| 50-6231 |     | BRAKE HOSE-FRONT-RH    | 2WD EXPLORER | 93-94 (1)   | 24.94 | 19.95 |
| 50-6240 | (2) | BRAKE HOSE-REAR        | 2WD RGR      | 83-92 (1)   | 24.94 | 19.95 |
| 50-6241 |     | BRAKE HOSE-REAR        | 2WD BIII     | 84-88 (1)   | 28.69 | 22.95 |
| 50-6240 |     | BRAKE HOSE-REAR        | 2WD BIII     | 89-90 (1)   | 24.94 | 19.95 |
| 50-6240 |     | BRAKE HOSE-REAR        | 2WD EXPLORER | 91-94 (1)   | 24.94 | 19.95 |

### Brake Hoses - 4 Wheel Drive

|         |     |                        |              |             |       |       |
|---------|-----|------------------------|--------------|-------------|-------|-------|
| 50-6220 | (1) | BRAKE HOSE-FRONT-LH/RH | 4WD RGR      | 83-85 (2)   | 24.94 | 19.95 |
| 50-6244 |     | BRAKE HOSE-FRONT-LH    | 4WD BIII     | 84-85 (1)   | 24.94 | 19.95 |
| 50-6245 |     | BRAKE HOSE-FRONT-RH    | 4WD BIII     | 84-85 (1)   | 24.94 | 19.95 |
| 50-6216 |     | BRAKE HOSE-FRONT-LH    | 4WD RGR      | 86-9/86(1)  | 28.69 | 22.95 |
| 50-6217 |     | BRAKE HOSE-FRONT-RH    | 4WD RGR      | 86-9/86(1)  | 28.69 | 22.95 |
| 50-6218 |     | BRAKE HOSE-FRONT-LH    | 4WD BIII     | 86-9/86(1)  | 24.94 | 19.95 |
| 50-6219 |     | BRAKE HOSE-FRONT-RH    | 4WD BIII     | 86-9/86(1)  | 24.94 | 19.95 |
| 50-6222 |     | BRAKE HOSE-FRONT-LH    | 4WD RGR BIII | 10/86-88(1) | 21.19 | 16.95 |
| 50-6223 |     | BRAKE HOSE-FRONT-RH    | 4WD RGR BIII | 10/86-88(1) | 21.19 | 16.95 |
| 50-6224 |     | BRAKE HOSE-FRONT-LH    | 4WD RGR BIII | 89-90 (1)   | 21.19 | 16.95 |
| 50-6223 |     | BRAKE HOSE-FRONT-RH    | 4WD RGR BIII | 89-90 (1)   | 21.19 | 16.95 |
| 50-6222 |     | BRAKE HOSE-FRONT-RH    | 4WD BIII     | 89-90 (1)   | 21.19 | 16.95 |
| 50-6226 |     | BRAKE HOSE-FRONT-LH    | 4WD RGR EXPL | 91 (1)      | 21.19 | 16.95 |
| 50-6227 |     | BRAKE HOSE-FRONT-RH    | 4WD RGR EXPL | 91 (1)      | 21.19 | 16.95 |
| 50-6228 |     | BRAKE HOSE-FRONT-LH    | 4WD RGR EXPL | 92 (1)      | 24.94 | 19.95 |
| 50-6229 |     | BRAKE HOSE-FRONT-RH    | 4WD RGR EXPL | 92 (1)      | 24.94 | 19.95 |
| 50-6230 |     | BRAKE HOSE-FRONT-LH    | 4WD EXPLORER | 93-94 (1)   | 24.94 | 19.95 |
| 50-6231 |     | BRAKE HOSE-FRONT-RH    | 4WD EXPLORER | 93-94 (1)   | 24.94 | 19.95 |
| 50-6241 | (2) | BRAKE HOSE-REAR        | 4WD RGR BIII | 83-88 (1)   | 28.69 | 22.95 |
| 50-6240 |     | BRAKE HOSE-REAR        | 4WD          | 89-94 (1)   | 24.94 | 19.95 |
| 50-6240 |     | BRAKE HOSE-REAR        | 4WD EXPLORER | 91-94 (1)   | 24.94 | 19.95 |

Note: "A" Models with 3,200 lb. rear axle. "C" Models with 9" brakes.  
 "B" Models without 3,200 lb. rear axle. "D" Models with 10" brakes.

| PART | ILL# | DESCRIPTION AND APPLICATION | REQD | LIST | SELL |
|------|------|-----------------------------|------|------|------|
|------|------|-----------------------------|------|------|------|

### Front Brake Cables

|         |     |                          |          |             |       |       |
|---------|-----|--------------------------|----------|-------------|-------|-------|
| 50-6110 | (3) | FRONT BRAKE CABLE 104"WB | RGR BIII | 83-84 (1)   | 21.19 | 16.95 |
| 50-6112 |     | FRONT BRAKE CABLE 104"WB | RGR      | 85-86 (1)   | 23.69 | 18.95 |
| 50-6112 |     | FRONT BRAKE CABLE        | BIII     | 85-90 (1)   | 23.69 | 18.95 |
| 50-6114 |     | FRONT BRAKE CABLE 108"WB | RGR      | 83-84 (1)   | 33.69 | 26.95 |
| 50-6116 |     | FRONT BRAKE CABLE 108"WB | RGR      | 85-2/90 (1) | 31.19 | 24.95 |
| 50-6118 |     | FRONT BRAKE CABLE 108"WB | RGR      | 3/90-92 (1) | 16.19 | 12.95 |
| 50-6120 |     | FRONT BRAKE CABLE 114"WB | RGR      | 83-84 (1)   | 28.69 | 22.95 |
| 50-6122 |     | FRONT BRAKE CABLE 114"WB | RGR      | 85-2/90 (1) | 18.69 | 14.95 |
| 50-6124 |     | FRONT BRAKE CABLE 114"WB | RGR      | 3/90-92 (1) | 21.19 | 16.95 |
| 50-6126 |     | FRONT BRAKE CABLE 125"WB | RGR      | 86-92 (1)   | 24.94 | 19.95 |
| 50-6128 |     | FRONT BRAKE CABLE        | EXPLORER | 91-92 (1)   | 24.94 | 19.95 |
| 50-6130 |     | FRONT BRAKE CABLE        | EXPLORER | 93-94 (1)   | 24.94 | 19.95 |

### Rear Brake Cables

|         |     |                     |                |              |       |       |
|---------|-----|---------------------|----------------|--------------|-------|-------|
| 50-6150 | (4) | REAR BRAKE CABLE-LH | "A" RGR        | 83-5/84 (1)  | 28.69 | 22.95 |
| 50-6151 | (5) | REAR BRAKE CABLE-RH | "A" RGR        | 83-5/84 (1)  | 31.19 | 24.95 |
| 50-6152 |     | REAR BRAKE CABLE-LH | "B" RGR        | 83-5/84 (1)  | 24.94 | 19.95 |
| 50-6151 |     | REAR BRAKE CABLE-RH | "B" RGR        | 83-5/84 (1)  | 31.19 | 24.95 |
| 50-6154 |     | REAR BRAKE CABLE-LH | "A" RGR        | 6/84-6/85(1) | 24.94 | 19.95 |
| 50-6155 |     | REAR BRAKE CABLE-RH | "A" RGR        | 6/84-6/85(1) | 24.94 | 19.95 |
| 50-6152 |     | REAR BRAKE CABLE-LH | "B" RGR        | 6/84-6/85(1) | 24.94 | 19.95 |
| 50-6155 |     | REAR BRAKE CABLE-RH | "B" RGR        | 6/84-6/85(1) | 24.94 | 19.95 |
| 50-6154 |     | REAR BRAKE CABLE-LH | RGR            | 7/85-88 (1)  | 24.94 | 19.95 |
| 50-6155 |     | REAR BRAKE CABLE-RH | RGR            | 7/85-88 (1)  | 24.94 | 19.95 |
| 50-6154 |     | REAR CABLE-LH       | 108"WB "C" RGR | 89-92 (1)    | 24.94 | 19.95 |
| 50-6155 |     | REAR CABLE-RH       | 108"WB "C" RGR | 89-92 (1)    | 24.94 | 19.95 |
| 50-6154 |     | REAR CABLE-LH       | 108"WB "D" RGR | 89-92 (1)    | 24.94 | 19.95 |
| 50-6153 |     | REAR CABLE-RH       | 108"WB "D" RGR | 89-92 (1)    | 24.94 | 19.95 |
| 50-6154 |     | REAR CABLE-LH       | 114"WB "C" RGR | 89-92 (1)    | 24.94 | 19.95 |
| 50-6153 |     | REAR CABLE-RH       | 114"WB "C" RGR | 89-92 (1)    | 24.94 | 19.95 |
| 50-6154 |     | REAR CABLE-LH       | 114"WB "D" RGR | 89-92 (1)    | 24.94 | 19.95 |
| 50-6154 |     | REAR CABLE-LH       | 125"WB "C" RGR | 89-92 (1)    | 24.94 | 19.95 |
| 50-6154 |     | REAR CABLE-LH       | 125"WB "D" RGR | 89-92 (1)    | 24.94 | 19.95 |
| 50-6154 |     | REAR CABLE-LH       | 125"WB "D" RGR | 89-92 (1)    | 31.19 | 24.95 |
| 50-6159 |     | REAR CABLE-RH       | 125"WB "D" RGR | 89-92 (1)    | 31.19 | 24.95 |
| 50-6160 |     | REAR BRAKE CABLE-LH | BIII           | 84-5/84(1)   | 24.94 | 19.95 |
| 50-6161 |     | REAR BRAKE CABLE-RH | BIII           | 84-5/84(1)   | 24.94 | 19.95 |
| 50-6162 |     | REAR BRAKE CABLE-LH | BIII           | 6/84-86(1)   | 24.94 | 19.95 |
| 50-6163 |     | REAR BRAKE CABLE-RH | BIII           | 6/84-86(1)   | 24.94 | 19.95 |
| 50-6162 |     | REAR BRAKE CABLE-LH | BIII           | 87-88 (1)    | 24.94 | 19.95 |
| 50-6164 |     | REAR BRAKE CABLE-RH | BIII           | 87-88 (1)    | 24.94 | 19.95 |
| 50-6162 |     | REAR BRAKE CABLE-LH | BIII           | 89-90 (1)    | 24.94 | 19.95 |
| 50-6153 |     | REAR BRAKE CABLE-RH | BIII           | 89-90 (1)    | 24.94 | 19.95 |
| 50-6132 |     | REAR BRAKE CABLE-LH | EXPLORER       | 91-92 (1)    | 24.94 | 19.95 |
| 50-6133 |     | REAR BRAKE CABLE-RH | EXPLORER       | 91-92 (1)    | 24.94 | 19.95 |
| 50-6134 |     | REAR BRAKE CABLE-LH | EXPLORER       | 93-94 (1)    | 24.94 | 19.95 |
| 50-6135 |     | REAR BRAKE CABLE-RH | EXPLORER       | 93-94 (1)    | 24.94 | 19.95 |

## Park Brake Components

Ranger 1983-02

Bronco II 1984-90

Explorer 1991-94

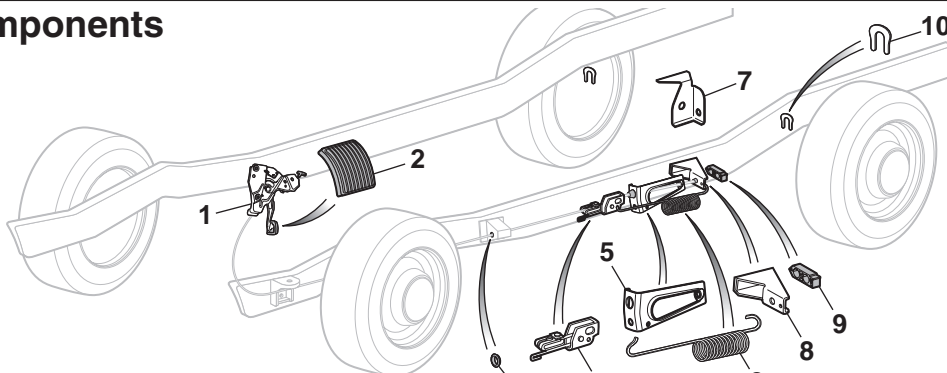

|         |                            |          |           |        |        |
|---------|----------------------------|----------|-----------|--------|--------|
| 50-6620 | (1) CONTROL ASSEMBLY W/PAD |          | 83-94 (1) | 374.94 | 299.95 |
| 50-1430 | (2) PEDAL PAD-PARK BRAKE   |          | 83-92 (1) | 6.19   | 4.95   |
| 40-2281 | PEDAL PAD-PARK BRAKE       |          | 93-97 (1) | 9.94   | 7.95   |
| 50-1460 | (3) GROMMET-BRAKE CABLE    | EXPLORER | 91-94 (2) | 7.44   | 5.95   |
| 50-6629 | (4) ADJUSTER-PARK BRAKE    |          | 83-02 (1) | 37.44  | 29.95  |
| 50-6631 | (5) EQUALIZER-PARK BRAKE   |          | 83-93 (1) | 87.44  | 69.95  |
| 50-6632 | EQUALIZER-PARK BRAKE       | RGR EXPL | 94-02 (1) | 24.94  | 19.95  |
| 50-6626 | (6) SPRING-PARK BRAKE      |          | 83-02 (1) | 37.44  | 29.95  |

| PART    | ILL# | DESCRIPTION AND APPLICATION      | REQD      | LIST  | SELL  |
|---------|------|----------------------------------|-----------|-------|-------|
| 50-6635 | (7)  | BRACKET EXTENDED CAB RANGER      | 83-89 (1) | 43.69 | 34.95 |
| 50-6635 |      | BRACKET RANGER                   | 90-02 (1) | 43.69 | 34.95 |
| 50-6636 | (8)  | BRACKET EXPLORER                 | 91-94 (1) | 24.94 | 19.95 |
| 50-6640 | (9)  | CLAMP-REAR BRAKE CABLE EXPLORER  | 91-94 (1) | 11.19 | 8.95  |
| 40-1367 | (10) | CLIP-PARK BRAKE ARM "A" RGR EXPL | 84-00 (2) | 1.19  | .95   |

Note: "A" For models with 10" brakes.

## Cross Drilled Brake Rotors

Ranger 1983-02

Bronco II 1984-90

Explorer 1991-94

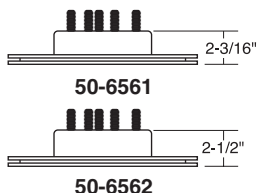

The height of the hub and rotor assembly is measured from the backside of the rotor to the front of the hub.

50-6560

Cross Drilled Rotors run cooler and reduce rotating mass. Each hole is radiused for a smooth transition at the edge of the hole to extend pad life and reduce stress. The holes allow water and gasses to escape so the pad has greater contact to the rotor. This means faster stops, less fade and improved wet weather performance. Cooler brakes also last longer and reduce rotor warping.

\* After the sell price means Oversize Part Charge. Your order will incur a charge of \$20.00. When ordering multiple oversized parts only one Oversize Part Charge of \$20.00 will be applied to your order.

### Two Wheel Drive Models

|         |                          |            |           |        |          |
|---------|--------------------------|------------|-----------|--------|----------|
| 50-6560 | CROSS DRILLED ROTORS-FRT | RANGER     | 83-94 (1) | 199.94 | 159.95 * |
| 50-6580 | CROSS DRILLED ROTORS-FRT | "A" RANGER | 95-97 (1) | 374.94 | 299.95 * |
| 50-6581 | CROSS DRILLED ROTORS-FRT | "B" RANGER | 95-97 (1) | 412.44 | 329.95 * |

|         |                          |              |           |        |          |
|---------|--------------------------|--------------|-----------|--------|----------|
| 50-6583 | CROSS DRILLED ROTORS-FRT | "A"C" RANGER | 98-02 (1) | 312.44 | 249.95 * |
| 50-6584 | CROSS DRILLED ROTORS-FRT | "B"C" RANGER | 98-02 (1) | 237.44 | 189.95 * |

|         |                          |            |           |        |          |
|---------|--------------------------|------------|-----------|--------|----------|
| 50-6585 | CROSS DRILLED ROTORS-FRT | "D" RANGER | 98-02 (1) | 412.44 | 329.95 * |
| 50-6585 | CROSS DRILLED ROTORS-FRT | "E" RANGER | 98-02 (1) | 412.44 | 329.95 * |

|         |                                  |           |           |        |          |
|---------|----------------------------------|-----------|-----------|--------|----------|
| 50-6563 | CROSS DRILLED ROTORS-FRT W/O ABS | BRII EXPL | 87-92 (1) | 412.44 | 329.95 * |
| 50-6564 | CROSS DRILLED ROTORS-FRT W/ABS   | EXPLORER  | 91-94 (1) | 374.94 | 299.95 * |

### Four Wheel Drive Models

|         |                          |          |           |        |          |
|---------|--------------------------|----------|-----------|--------|----------|
| 50-6561 | CROSS DRILLED ROTORS-FRT |          |           |        |          |
|         | 2-3/16" TALL             | RGR BRII | 83-92 (1) | 249.94 | 199.95 * |
| 50-6562 | CROSS DRILLED ROTORS-FRT |          |           |        |          |
|         | 2-1/2" TALL              | RANGER   | 90-94 (1) | 324.94 | 259.95 * |

|         |                          |            |           |        |          |
|---------|--------------------------|------------|-----------|--------|----------|
| 50-6582 | CROSS DRILLED ROTORS-FRT | "B" RANGER | 95-97 (1) | 624.94 | 499.95 * |
| 50-6586 | CROSS DRILLED ROTORS-FRT | RANGER     | 98-02 (1) | 299.94 | 239.95 * |

|         |                          |          |           |        |          |
|---------|--------------------------|----------|-----------|--------|----------|
| 50-6561 | CROSS DRILLED ROTORS-FRT |          |           |        |          |
|         | 2-3/16" TALL             | EXPLORER | 91-92 (1) | 249.94 | 199.95 * |
| 50-6562 | CROSS DRILLED ROTORS-FRT |          |           |        |          |
|         | 2-1/2" TALL              | EXPLORER | 91-92 (1) | 324.94 | 259.95 * |

|         |                          |          |           |        |          |
|---------|--------------------------|----------|-----------|--------|----------|
| 50-6565 | CROSS DRILLED ROTORS-FRT | EXPLORER | 93-94 (1) | 374.94 | 299.95 * |
|---------|--------------------------|----------|-----------|--------|----------|

Note: "A" Models with rear wheel ABS.

"B" Models with four wheel ABS.

"C" Models with coil spring front suspension.

"D" Models with torsion bar front suspension

"E" Electric Powered motors only.

## Disc Brake Proportioning Valve

Ranger 1983-03

Bronco II 1984-90

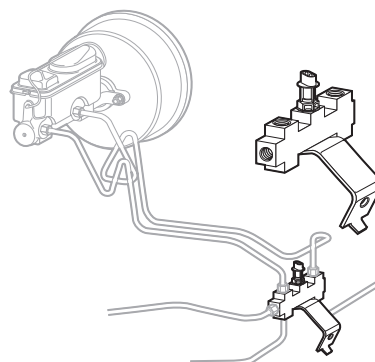

50-6380

| PART    | DESCRIPTION AND APPLICATION             | REQD      | LIST   | SELL   |
|---------|---|-----------|--------|--------|
| 50-6380 | DISC BRAKE PROPORTIONING VALVE RGR BRII | 83-03 (1) | 437.44 | 349.95 |

## Performance Non-Asbestos Disc Pads



50-6400

Extreme Performance Non-Asbestos Disc Brake Pads are proven performers that deliver the high braking performance you need on demand, under normal and rigorous driving conditions.

| PART    | DESCRIPTION AND APPLICATION          | REQD        | LIST  | SELL  |
|---------|--------------------------------------|-------------|-------|-------|
| 50-6400 | NON-ASBESTOS BRAKE PADS-SET RGR BRII | 83-85 (1)   | 74.94 | 59.95 |
| 50-6401 | NON-ASBESTOS BRAKE PADS-SET RGR BRII | 86-9/86(1)  | 49.94 | 39.95 |
| 50-6400 | NON-ASBESTOS BRAKE PADS-SET RGR BRII | 10/86-94(1) | 74.94 | 59.95 |
| 45-3554 | NON-ASBESTOS BRAKE PADS-SET RGR      | 95-02 (1)   | 68.69 | 54.95 |
| 50-6402 | NON-ASBESTOS BRAKE PADS-SET RGR      | 03-05 (1)   | 99.94 | 79.95 |
| 50-6400 | NON-ASBESTOS BRAKE PADS-SET EXPLORER | 91-94 (1)   | 74.94 | 59.95 |



## Rear Drum Brakes

Ranger 1983-94  
Bronco II 1984-90  
Explorer 1991-94

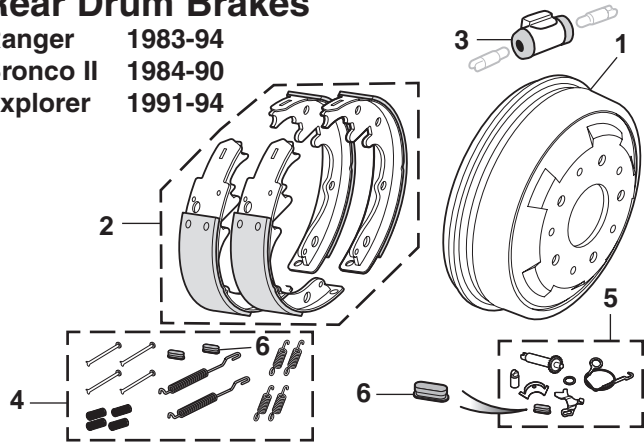

| PART      | ILL# | DESCRIPTION AND APPLICATION         | REQD         | LIST  | SELL  |
|-----------|------|-------------------------------------|--------------|-------|-------|
| 50-6570   | (1)  | REAR BRAKE DRUM "A" RGR BRII        | 83-94 (2)    | 37.44 | 29.95 |
| 50-6571   |      | REAR BRAKE DRUM "B" RANGER          | 84-94 (2)    | 37.44 | 29.95 |
| 50-6572   |      | REAR BRAKE DRUM EXPLORER            | 91-94 (2)    | 49.94 | 39.95 |
| 50-6050-R | (2)  | BRAKE SHOE SET RANGER               | 83 (1)       | 28.69 | 22.95 |
| 50-6050-R |      | BRAKE SHOE SET "A" RGR BRII         | 84-94 (1)    | 28.69 | 22.95 |
| 45-3530-R |      | BRAKE SHOE SET "B" RANGER           | 84-87 (1)    | 24.94 | 19.95 |
| 50-6051-R |      | BRAKE SHOE SET "B" RGR EXPL         | 88-94 (1)    | 49.94 | 39.95 |
| 45-4245   | (3)  | REAR WHEEL CYL-LH & RH RANGER       | 83 (2)       | 31.19 | 24.95 |
| 50-6420   |      | REAR WHEEL CYL-LH & RH "A" RGR BRII | 84-9/86(2)   | 18.69 | 14.95 |
| 45-4244   |      | REAR WHEEL CYL-LH "B" RANGER        | 84-86 (1)    | 31.19 | 24.95 |
| 50-6423   |      | REAR WHEEL CYL-RH "B" RANGER        | 84-86 (1)    | 18.69 | 14.95 |
| 45-4245   |      | REAR WHEEL CYL-LH & RH "A" RANGER   | 10/86-89 (2) | 31.19 | 24.95 |
| 45-4245   |      | REAR WHEEL CYL-LH & RH "A" BRII     | 10/86-90 (2) | 31.19 | 24.95 |
| 50-6420   |      | REAR WHEEL CYL-LH & RH "A" RANGER   | 90-94 (2)    | 18.69 | 14.95 |
| 50-6422   |      | REAR WHEEL CYL-LH & RH "B" RANGER   | 87-94 (2)    | 18.69 | 14.95 |
| 50-6426   |      | REAR WHEEL CYL-LH & RH EXPLORER     | 91-94 (2)    | 18.69 | 14.95 |
| 50-6440   | (4)  | REAR DRUM HARDWARE KIT "A" RGR BRII | 83-94 (1)    | 7.44  | 5.95  |
| 50-6441   |      | REAR DRUM HARDWARE KIT "B" RANGER   | 83-89 (1)    | 7.44  | 5.95  |
| 50-6442   |      | REAR DRUM HARDWARE KIT "B" RGR EXPL | 90-94 (1)    | 7.44  | 5.95  |
| 50-6450   | (5)  | SELF-ADJUSTER KIT-LH "A" RGR BRII   | 83-94 (1)    | 14.94 | 11.95 |
| 50-6451   |      | SELF-ADJUSTER KIT-RH "A" RGR BRII   | 83-94 (1)    | 14.94 | 11.95 |
| 50-6452   |      | SELF-ADJUSTER KIT-LH "B" RGR EXPL   | 83-94 (1)    | 12.44 | 9.95  |
| 50-6453   |      | SELF-ADJUSTER KIT-RH "B" RGR EXPL   | 83-94 (1)    | 12.44 | 9.95  |
| 45-3061   | (6)  | ADJUSTING HOLE COVER                | 83-94 (2)    | 1.19  | .95   |

Note: "A" Fits models with 9" brakes. "B" Fits models with 10" brakes.

## Brake Master Cylinders

Ranger 1983-94  
Bronco II 1984-90  
Explorer 1991-94

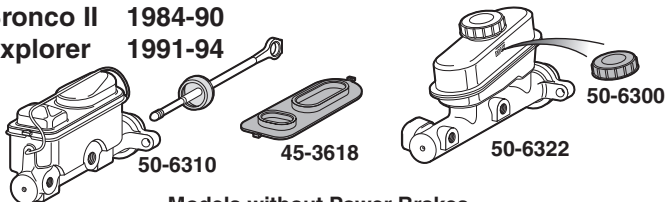

## Models without Power Brakes

|         |                 |                     |           |        |       |
|---------|-----------------|---------------------|-----------|--------|-------|
| 50-6310 | MASTER CYLINDER | W/O POWER RGR BRII  | 83-85 (1) | 112.44 | 89.95 |
| 45-3618 | GASKET          | W/O POWER RGR BRII  | 83-85 (1) | 8.69   | 6.95  |
| 50-6312 | MASTER CYLINDER | W/O POWER RGR       | 86-88 (1) | 124.94 | 99.95 |
| 50-6312 | MASTER CYLINDER | W/O POWER EXPL BRII | 86-94 (1) | 124.94 | 99.95 |
| 50-6300 | CAP W/GASKET    | W/O POWER           | 86-94 (1) | 14.94  | 11.95 |

## Models with Power Brakes

|         |                 |                  |             |       |       |
|---------|-----------------|------------------|-------------|-------|-------|
| 50-6320 | MASTER CYLINDER | W/POWER RGR BRII | 83-85 (1)   | 74.94 | 59.95 |
| 45-3618 | GASKET          | W/POWER RGR BRII | 83-85 (1)   | 8.69  | 6.95  |
| 50-6322 | MASTER CYLINDER | W/POWER RGR      | 86-9/86 (1) | 87.44 | 69.95 |
| 50-6322 | MASTER CYLINDER | W/POWER BRII     | 86-90 (1)   | 87.44 | 69.95 |

|         |                 |                 |              |        |       |
|---------|-----------------|-----------------|--------------|--------|-------|
| 50-6324 | MASTER CYLINDER | "A" W/POWER RGR | 10/86-88 (1) | 112.44 | 89.95 |
| 50-6322 | MASTER CYLINDER | "B" W/POWER RGR | 10/86-88 (1) | 87.44  | 69.95 |

|         |                 |                         |             |       |       |
|---------|-----------------|-------------------------|-------------|-------|-------|
| 50-6322 | MASTER CYLINDER | W/POWER RGR             | 90-1/90 (1) | 87.44 | 69.95 |
| 50-6300 | CAP W/GASKET    | W/POWER RGR             | 86-1/90 (1) | 14.94 | 11.95 |
| 50-6326 | MASTER CYLINDER | W/POWER RGR EXPL2/90-94 | (1)         | 62.44 | 49.95 |

Note: "A" Fits models with STX option. "B" Fits models without STX option.

## Front Disc Brakes

Ranger 1983-94  
Bronco II 1984-90  
Explorer 1991-94

Caliper Sets include: Bushings, O-Rings, Grommets and Bleeder Screws. Disc Brake Pads are sold separately.

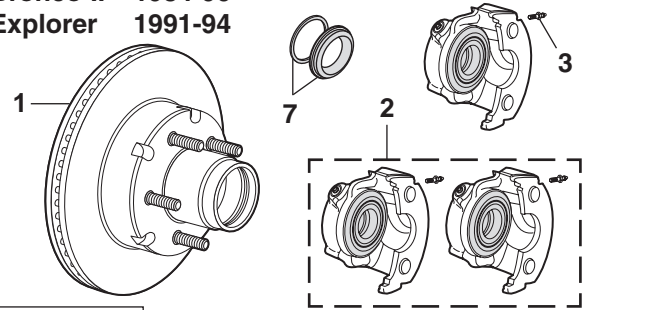

Cross Drilled Brake Rotors  
See Page 126

50-6552

50-6554

The height of the hub and rotor assembly is measured from the backside of the rotor to the front of the hub.



W/ABS = With Anti-Lock Brake System

W/O ABS = Without Anti-Lock Brake System

**Core Refund Information - Calipers:** A rebuildable core will have no excessive wear. Caliper must be assembled. No worn, damaged or cracked castings. No damaged bleeder screw threads or seat. No worn or elongated mounting points. If it does not meet the above standards, it is not rebuildable and will not be refunded. DO NOT send a non-rebuildable core.

| PART      | ILL# | DESCRIPTION AND APPLICATION           | REQD       | LIST  | SELL  |
|-----------|------|---------------------------------------|------------|-------|-------|
| 50-6550   | (1)  | DISC BRAKE HUB & ROTOR 2WD RGR BRII   | 83-94 (1)  | 49.94 | 39.95 |
| 50-6552   |      | DISC BRAKE HUB & ROTOR 4WD RGR BRII   | 83-89 (1)  | 49.94 | 39.95 |
| 50-6552   |      | HUB & ROTOR 2-3/16" TALL 4WD RGR BRII | 90-91 (1)  | 49.94 | 39.95 |
| 50-6554   |      | HUB & ROTOR 2-1/2" TALL 4WD RGR BRII  | 90-94 (1)  | 49.94 | 39.95 |
| 50-6556   |      | HUB & ROTOR W/O ABS 2WD EXPLORER      | 91-94 (2)  | 49.94 | 39.95 |
| 50-6557   |      | HUB & ROTOR W/ABS 2WD EXPLORER        | 93-94 (2)  | 62.44 | 49.95 |
| 50-6552   |      | HUB & ROTOR W/O ABS 4WD EXPLORER      | 91-94 (2)  | 49.94 | 39.95 |
| 50-6554   |      | HUB & ROTOR W/ABS 4WD EXPLORER        | 91-92 (2)  | 49.94 | 39.95 |
| 50-6558   |      | HUB & ROTOR W/ABS 4WD EXPLORER        | 93-94 (2)  | 62.44 | 49.95 |
| 50-6610-Z | (2)  | CALIPER SET \$20 CORE RGR BRII        | 83-85 (1)  | 62.44 | 49.95 |
| 50-6612-Z |      | CALIPER SET \$20 CORE RGR BRII        | 86-9/86(1) | 62.44 | 49.95 |
| 50-6610-Z |      | CALIPER SET \$20 CORE 10/86-94 (1)    |            | 62.44 | 49.95 |
| 45-3656   | (3)  | BLEEDER SCREW                         | 83-94 (2)  | 2.44  | 1.95  |
| 50-6410   | (4)  | DISC BRAKE PAD SET RGR BRII           | 83-85 (1)  | 24.94 | 19.95 |
| 50-6412   |      | DISC BRAKE PAD SET RGR BRII           | 86-9/86(1) | 24.94 | 19.95 |
| 50-6410   |      | DISC BRAKE PAD SET 10/86-94(1)        |            | 24.94 | 19.95 |
| 50-6413   | (5)  | DISC PAD SHIM SET RGR BRII            | 83-85 (1)  | 11.19 | 8.95  |
| 50-6414   |      | DISC PAD SHIM SET RGR BRII            | 86-9/86(1) | 11.19 | 8.95  |
| 50-6413   |      | DISC PAD SHIM SET 10/86-94(1)         |            | 11.19 | 8.95  |
| 50-6415   | (6)  | CALIPER HARDWARE KIT                  | 83-94 (1)  | 14.94 | 11.95 |
| 50-6416   | (7)  | CALIPER REPAIR KIT                    | 83-94 (2)  | 11.19 | 8.95  |

## Remanufactured Brake Boosters

Ranger 1983-00  
Bronco II 1984-90  
Explorer 1991-94

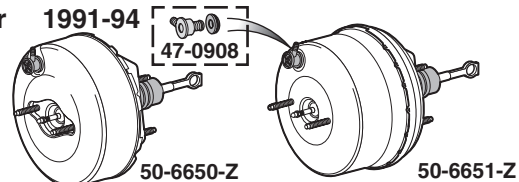

50-6650-Z

50-6651-Z

**Core Refund Information - Brake Booster:** A rebuildable core will have no excessive wear. No broken, cracked or dented housings. No worn or stripped threads. If it does not meet the above standards, it is not rebuildable and will not be refunded. DO NOT send a non-rebuildable core.

|           |                     |                    |           |        |        |
|-----------|---------------------|--------------------|-----------|--------|--------|
| 50-6650-Z | BRAKE BOOSTER-REMAN | \$20 CORE RGR BRII | 83-86 (1) | 112.44 | 89.95  |
| 50-6651-Z | BRAKE BOOSTER-REMAN | \$20 CORE          | 87-94 (1) | 99.94  | 79.95  |
| 50-6652-Z | BRAKE BOOSTER-REMAN | \$30 CORE RANGER   | 95-00 (1) | 162.44 | 129.95 |
| 47-0908   | CHECK VALVE-BOOSTER |                    | 83-00 (1) | 8.69   | 6.95   |

## Battery Tray Components

Ranger 1983-88

Bronco II 1984-88

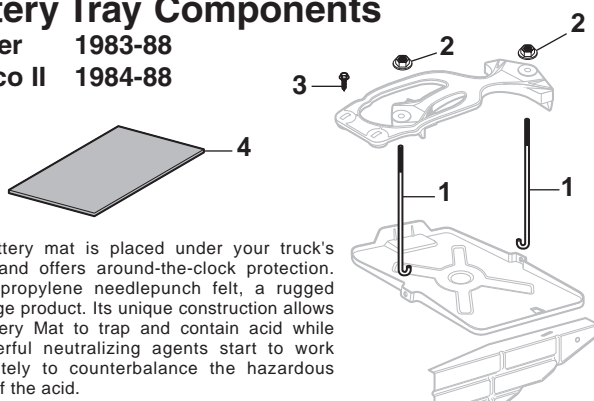

This battery mat is placed under your truck's battery and offers around-the-clock protection. It's polypropylene needlepunch felt, a rugged space age product. Its unique construction allows the Battery Mat to trap and contain acid while its powerful neutralizing agents start to work immediately to counterbalance the hazardous effects of the acid.

| PART    | ILL# | DESCRIPTION AND APPLICATION | REQD                | LIST | SELL |
|---------|------|-----------------------------|---------------------|------|------|
| 40-0296 | (1)  | J-BOLT                      | RGR BR II 83-88 (2) | 6.19 | 4.95 |
| 40-0823 | (2)  | WASHER NUT                  | RGR BR II 83-88 (2) | .63  | .50  |
| 50-0235 | (3)  | BOLT-HOLD DOWN              | RGR BR II 83-88 (2) | .50  | .40  |
| 42-1001 | (4)  | BATTERY MAT-BLACK 8" X 12"  | RGR BR II 83-88 (1) | 7.44 | 5.95 |

## Battery Tray Components

Ranger 1989-05

Bronco II 1989-90

Explorer 1991-94

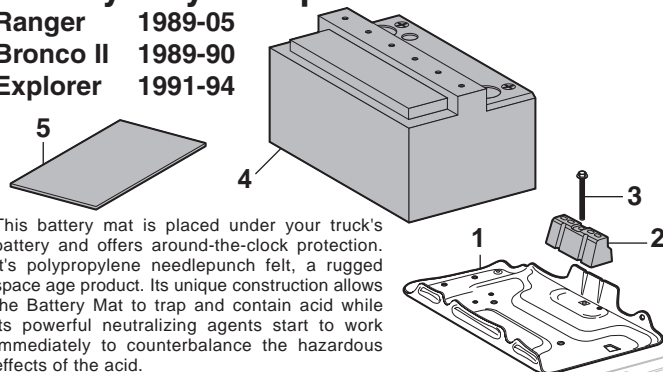

This battery mat is placed under your truck's battery and offers around-the-clock protection. It's polypropylene needlepunch felt, a rugged space age product. Its unique construction allows the Battery Mat to trap and contain acid while its powerful neutralizing agents start to work immediately to counterbalance the hazardous effects of the acid.

|         |     |                            |                     |        |       |
|---------|-----|----------------------------|---------------------|--------|-------|
| 50-9001 | (1) | BATTERY TRAY               | RGR BR II 89-92 (1) | 81.19  | 64.95 |
| 50-9001 |     | BATTERY TRAY               | EXPLORER 91-94 (1)  | 81.19  | 64.95 |
| 50-9004 |     | BATTERY TRAY               | RANGER 98-05 (1)    | 112.44 | 89.95 |
| 50-9016 | (2) | BATTERY HOLD DOWN          | 89-05 (1)           | 6.19   | 4.95  |
| 50-0231 | (3) | BOLT                       | 89-05 (1)           | 3.69   | 2.95  |
| 50-9017 | (4) | BATTERY COVER              | EXPLORER 92-94 (1)  | 49.94  | 39.95 |
| 42-1001 | (5) | BATTERY MAT-BLACK 8" X 12" | 89-05 (1)           | 7.44   | 5.95  |

## Supercharger Plus Battery Charger ... Advanced, Fully Automatic Charger



42-1305

"Switch mode" technology enables this compact, 11-ounce powerhouse to perform charging functions faster and more efficiently than larger transformer-type chargers. Can be plugged in for days, weeks, months or even years and will not overcharge your battery. Built-in

circuitry protects against reverse polarity, short circuit and A/C surge. The Supercharger Plus has a 12V, 3 amp constant current that will maintain full charge without harming any type of 12V battery.

The Supercharger Plus will charge a totally flat 12V battery in under 4.5 hours and can be permanently connected to the battery with the included fused wire harness for easier charge connection. It also has a life span rate of 30,000 plus power-on hours and an automatic cut-off and true float function. The Supercharger Plus electronically monitors battery voltage and shuts off when the voltage reading indicates that the battery is fully charged and then converts to "True Float Mode" to maintain a fully charged battery.

| PART    | DESCRIPTION AND APPLICATION  | REQD | LIST  | SELL  |
|---------|------------------------------|------|-------|-------|
| 42-1305 | SUPERCHARGER PLUS ALL MODELS | (1)  | 68.69 | 54.95 |

## Replacement Battery Cables

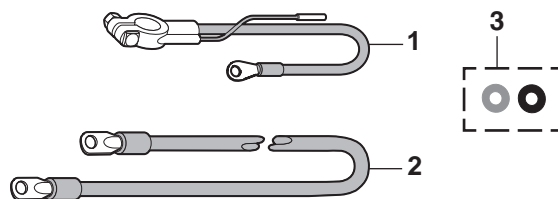

All battery cables have a copper core that extends to the end of the plated lug to give a one-piece solid connection. Terminal protectors help prevent power-robbing corrosion build-up that inhibits cranking power.

Part numbers ending in -RD are red cables.  
Part numbers ending in -BL are black cables.

| PART       | ILL# | DESCRIPTION AND APPLICATION | REQD | LIST  | SELL |
|------------|------|-----------------------------|------|-------|------|
| 47-1140-RD | (1)  | POSITIVE CABLE - 10"        | (1)  | 4.94  | 3.95 |
| 47-1141-RD |      | POSITIVE CABLE - 15"        | (1)  | 6.19  | 4.95 |
| 47-1142-RD |      | POSITIVE CABLE - 20"        | (1)  | 6.19  | 4.95 |
| 47-1143-RD |      | POSITIVE CABLE - 25"        | (1)  | 6.19  | 4.95 |
| 47-1144-RD |      | POSITIVE CABLE - 56"        | (1)  | 11.19 | 8.95 |
| 47-1158-RD |      | POSITIVE CABLE - 72"        | (1)  | 12.44 | 9.95 |
| 47-1150-BL |      | NEGATIVE CABLE - 25"        | (1)  | 6.19  | 4.95 |
| 47-1152-BL |      | NEGATIVE CABLE - 38"        | (1)  | 8.69  | 6.95 |
| 47-1154-BL |      | NEGATIVE CABLE - 48"        | (1)  | 9.94  | 7.95 |
| 47-1155-BL |      | NEGATIVE CABLE - 53"        | (1)  | 9.94  | 7.95 |
| 47-1146-RD | (2)  | CABLE TO STARTER-24"        | (1)  | 6.19  | 4.95 |
| 47-1147-RD |      | CABLE TO STARTER-32"        | (1)  | 7.44  | 5.95 |
| 47-1157-RD |      | CABLE TO STARTER-40"        | (1)  | 8.69  | 6.95 |
| 47-1148-RD |      | CABLE TO STARTER-49"        | (1)  | 8.69  | 6.95 |
| 47-1157    | (3)  | TERMINAL PROTECTOR SET      | (1)  | 2.44  | 1.95 |

## Battery Disconnect Switches



- Put an end to battery drain
- Effective deterrent against vehicle theft
- Reduced risk of fire while vehicle is parked

Battery Disconnect Switches are easy to install and use. Depending upon the switch, you simply unscrew the knob, lift the lever, or turn the key to isolate the battery from the rest of the electrical system, which reduces the risk of fire while your vehicle is parked. With key or knob style disconnects, the key or knob can be totally removed as an additional deterrent against vehicle theft. A 15-amp Bypass Fuse is available to maintain the settings on your computer, radio, clock, etc., while your battery is disconnected.

| PART    | DESCRIPTION AND APPLICATION             | REQD | LIST  | SELL  |
|---------|---|------|-------|-------|
| 47-1119 | BATTERY DISCONNECT-KNOB STYLE TOP POST  | (1)  | 12.44 | 9.95  |
| 47-1121 | BATTERY DISCONNECT-KNIFE STYLE TOP POST | (1)  | 37.44 | 29.95 |
| 47-1120 | BATTERY DISCONNECT-KEY STYLE IN LINE    | (1)  | 21.19 | 16.95 |
| 47-1118 | BYPASS FUSE 15-AMP IN LINE              | (1)  | 6.19  | 4.95  |

## Replacement Horns

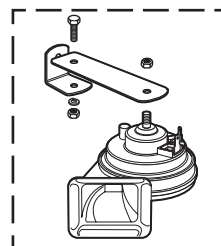

|         |                         |       |       |
|---------|-------------------------|-------|-------|
| 47-2150 | HORN UNIT-STANDARD-HIGH | 31.19 | 24.95 |
| 47-2152 | HORN UNIT-STANDARD-LOW  | 31.19 | 24.95 |

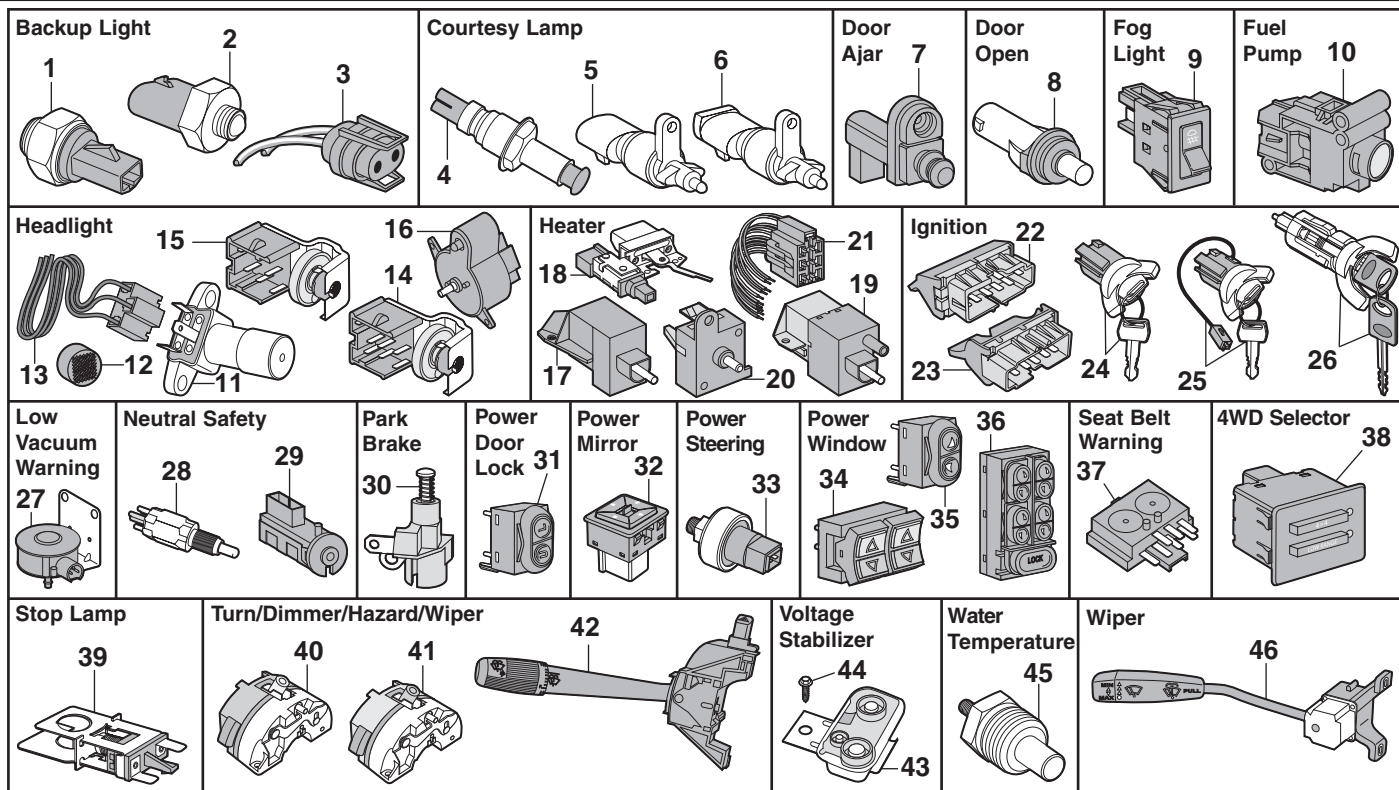

| PART    | ILL# | DESCRIPTION AND APPLICATION       | REQD      | LIST   | SELL   |
|---------|------|-----------------------------------|-----------|--------|--------|
| 50-8112 | (1)  | BACKUP LIGHT MT 3,4SPD RGR BRII   | 83-92 (1) | 21.19  | 16.95  |
| 47-0862 | (2)  | BACKUP LIGHT MT 5SPD              | 84-00 (1) | 18.69  | 14.95  |
| 47-0901 | (3)  | SOCKET-LIGHT MT 5SPD              | 84-00 (1) | 16.19  | 12.95  |
| 47-0619 | (4)  | COURTESY LAMP RGR BRII            | 83-94 (2) | 11.19  | 8.95   |
| 47-0619 |      | COURTESY LAMP "A" EXPLORER        | 91-94 A/R | 11.19  | 8.95   |
| 50-8005 | (5)  | COURTESY LAMP-LIFTGATE EXPLORER   | 91-92 (1) | 14.94  | 11.95  |
| 50-8007 | (6)  | COURTESY LAMP-LIFTGATE EXPLORER   | 93-94 (1) | 18.69  | 14.95  |
| 50-8006 | (7)  | DOOR AJAR-LIFTGATE EXPLORER       | 93-94 (1) | 24.94  | 19.95  |
| 50-8110 | (8)  | DOOR OPEN WARNING "A" EXPLORER    | 91-94 A/R | 16.19  | 12.95  |
| 50-8000 | (9)  | FOG LIGHT SWITCH                  | 84-94 (1) | 43.69  | 34.95  |
| 47-0858 | (10) | FUEL PUMP SHUTOFF SWITCH          | 89-03 (1) | 28.69  | 22.95  |
| 47-0612 | (11) | HEADLIGHT DIMMER SWITCH RGR BRII  | 83-89 (1) | 8.69   | 6.95   |
| 40-2205 | (12) | RUBBER CAP-DIMMER SWITCH RGR BRII | 83-89 (1) | 4.94   | 3.95   |
| 47-0613 | (13) | SOCKET-DIMMER SWITCH RGR BRII     | 83-89 (1) | 2.44   | 1.95   |
| 50-8130 | (14) | HEADLIGHT SWITCH RGR BRII         | 83-86 (1) | 24.94  | 19.95  |
| 50-8131 | (15) | HEADLIGHT SWITCH RGR BRII         | 87-94 (1) | 24.94  | 19.95  |
| 50-8131 |      | HEADLIGHT SWITCH "B" EXPLORER     | 91-94 (1) | 24.94  | 19.95  |
| 50-8238 | (16) | HEADLIGHT SWITCH RANGER           | 95-97 (1) | 49.94  | 39.95  |
| 50-8239 |      | HEADLIGHT SWITCH RANGER           | 98-05 (1) | 49.94  | 39.95  |
| 50-8122 | (17) | HEATER SWITCH W/O AC RGR BRII     | 89-03 (1) | 149.94 | 119.95 |
| 50-8126 | (18) | HEATER SWITCH W/AC RGR BRII       | 85-88 (1) | 31.19  | 24.95  |
| 50-8128 | (19) | HEATER SWITCH W/AC                | 89-94 (1) | 99.94  | 79.95  |
| 47-0779 | (20) | HEATER SWITCH W/AC RANGER         | 95-00 (1) | 14.94  | 11.95  |
| 50-8129 | (21) | SOCKET-HEATER SWITCH W/AC         | 89-94 (1) | 12.44  | 9.95   |
| 50-8150 | (22) | IGNITION SWITCH RGR BRII          | 83-88 (1) | 24.94  | 19.95  |
| 47-0729 | (23) | IGNITION SWITCH                   | 89-94 (1) | 18.69  | 14.95  |
| 47-0704 | (24) | IGNITION CYLINDER W/KEYS RGR BRII | 83 (1)    | 24.94  | 19.95  |
| 50-8160 | (25) | IGNITION CYLINDER W/KEYS RGR BRII | 84-92 (1) | 24.94  | 19.95  |
| 50-8161 | (26) | IGNITION CYLINDER W/KEYS RANGER   | 93-94 (1) | 37.44  | 29.95  |
| 50-8161 |      | IGNITION CYLINDER W/KEYS EXPLORER | 91-94 (1) | 37.44  | 29.95  |

Note: "A" For front and rear doors.

"B" Without premium edition mirror.

"C" With C3 transmission and 2WD models with A4LD transmission; includes backup light switch.

"D" With C5 transmission.

"E" 4WD models with A4LD transmission.

"F" Fits models with chimes warning.

"G" For models without power brakes.

| PART    | ILL# | DESCRIPTION AND APPLICATION                  | REQD      | LIST   | SELL   |
|---------|------|--|-----------|--------|--------|
| 47-0883 | (27) | LOW VACUUM WARNING SWITCH DIESEL 2.2L RANGER | 83-84 (1) | 99.94  | 79.95  |
| 47-0872 | (28) | NEUTRAL SAFETY SWITCH "C" RGR BRII           | 83-94 (1) | 56.19  | 44.95  |
| 50-8172 |      | NEUTRAL SAFETY SWITCH "D" RGR BRII           | 83-84 (1) | 49.94  | 39.95  |
| 50-8173 |      | NEUTRAL SAFETY SWITCH "E" RGR BRII           | 85-94 (1) | 74.94  | 59.95  |
| 50-8171 | (29) | NEUTRAL SAFETY SWITCH-MT                     | 88-01 (1) | 49.94  | 39.95  |
| 50-8155 | (30) | PARK BRAKE RELEASE SWITCH                    | 83-94 (1) | 14.94  | 11.95  |
| 50-8164 | (31) | PWR DOOR LOCK SWITCH-LH "A" RGR EXPL         | 91-94 (1) | 37.44  | 29.95  |
| 47-0624 |      | PWR DOOR LOCK SWITCH-RH "A" RGR EXPL         | 91-94 (1) | 37.44  | 29.95  |
| 50-8163 | (32) | POWER MIRROR SWITCH-LH RGR BRII              | 88-91 (1) | 111.19 | 88.95  |
| 50-8163 |      | POWER MIRROR SWITCH-LH EXPL                  | 91-94 (1) | 111.19 | 88.95  |
| 50-8180 | (33) | POWER STEERING PRESSURE                      | 83-01 (1) | 37.44  | 29.95  |
| 50-8182 | (34) | POWER WINDOW SWITCH-LH RGR BRII              | 85-88 (1) | 74.94  | 59.95  |
| 50-8183 |      | POWER WINDOW SWITCH-RH RGR BRII              | 85-88 (1) | 24.94  | 19.95  |
| 47-0825 | (35) | POWER WINDOW SWITCH RGR                      | 92 (2)    | 14.94  | 11.95  |
| 47-0825 |      | POWER WINDOW SWITCH "A" EXPL                 | 91-94 A/R | 14.94  | 11.95  |
| 47-0828 | (36) | POWER WINDOW SWITCH-LH 4DR EXPL              | 91-94 (1) | 37.44  | 29.95  |
| 47-0881 | (37) | SEAT BELT WARNING SWITCH RGR BRII            | 84-88 (1) | 33.69  | 26.95  |
| 50-8185 |      | SEAT BELT WARNING SWITCH "F" RGR EXPL        | 87-94 (1) | 87.44  | 69.95  |
| 50-7084 | (38) | 4WD SELECTOR SWITCH RGR EXPL                 | 91-94 (1) | 324.94 | 259.95 |
| 50-8187 | (39) | STOP LAMP SWITCH "G" RGR BRII                | 83-89 (1) | 12.44  | 9.95   |
| 50-8188 |      | STOP LAMP SWITCH "H" RGR EXPL                | 83-00 (1) | 11.19  | 8.95   |
| 50-8190 | (40) | TURN/DIMMER/HAZARD RGR BRII                  | 83-85 (1) | 49.94  | 39.95  |
| 50-8190 |      | TURN/DIMMER/HAZARD "I" RGR BRII              | 86-88 (1) | 49.94  | 39.95  |
| 50-8191 | (41) | TURN/DIMMER/HAZARD RGR BRII                  | 86-88 (1) | 49.94  | 39.95  |
| 50-8192 | (42) | TURN/WIPER RGR EXPL                          | 89-94 (1) | 162.44 | 129.95 |
| 50-8193 |      | TURN/WIPER RANGER                            | 95-98 (1) | 99.94  | 79.95  |
| 47-0814 |      | TURN/WIPER RANGER                            | 99-03 (1) | 99.94  | 79.95  |
| 50-8194 |      | TURN/WIPER RANGER                            | 04-05 (1) | 99.94  | 79.95  |
| 47-0894 | (43) | VOLTAGE STABILIZER-INSTRUMNT RGR BRII        | 86-88 (1) | 62.44  | 49.95  |
| 40-0550 | (44) | BOLT-STABILIZER RGR BRII                     | 86-88 (1) | .81    | .65    |
| 47-0808 | (45) | WATER TEMP SWITCH W/GAUGE "K" RGR BRII       | 83-96 (1) | 12.44  | 9.95   |
| 50-8175 |      | WATER TEMP SWITCH W/LIGHT "K" RGR BRII       | 83-87 (1) | 12.44  | 9.95   |
| 47-0807 |      | WATER TEMP SWITCH W/GAUGE EXPLORER           | 91-94 (1) | 16.19  | 12.95  |
| 50-8196 | (46) | WIPER-INTERMITTENT RGR BRII                  | 83-88 (1) | 87.44  | 69.95  |

Note: "H" For models with power brakes.

"J" With column shift.

"I" With floor shift.

"K" Gas engine models only.



## Relays and Flashers

Ranger 1983-03

Bronco II 1983-90

Explorer 1991-94

ABS = Anti-lock Brake System  
 A/C = Air Conditioning  
 EEC = Electronic Engine Control  
 ECM = Engine Control Module

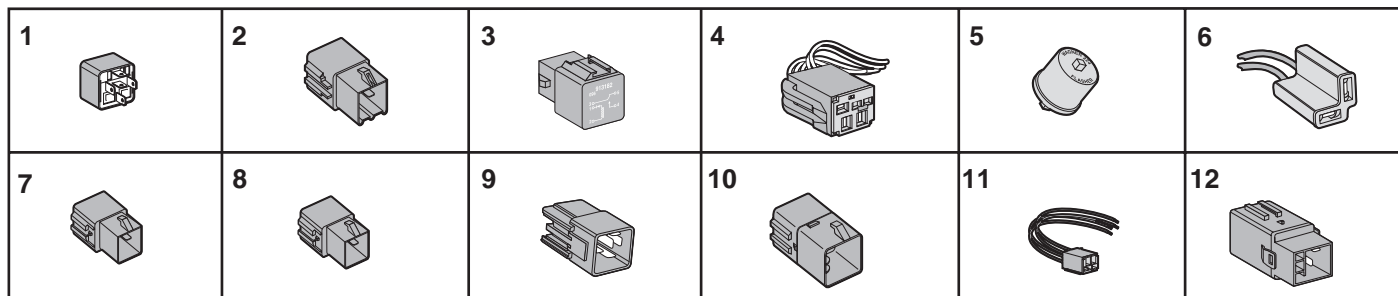

| PART    | ILL# | DESCRIPTION AND APPLICATION         | REQD      | LIST  | SELL  |
|---------|------|-------------------------------------|-----------|-------|-------|
| 47-0743 | (1)  | ABS MODULATOR RELAY RGR EXPL        | 93-03 (1) | 12.44 | 9.95  |
| 50-2840 | (2)  | A/C RELAY RGR EXPL                  | 90-94 (1) | 31.19 | 24.95 |
| 47-0743 | (1)  | A/C-THROTTLE CUT-OFF RELAY RGR EXPL | 93-03 (1) | 12.44 | 9.95  |
| 47-0743 | (1)  | BLOWER MOTOR RELAY RGR EXPL         | 93-03 (1) | 12.44 | 9.95  |
| 50-8139 | (3)  | ECM/EEC RELAY EXPLORER              | 91-92 (1) | 18.69 | 14.95 |
| 50-8151 | (4)  | SOCKET-ECM/EEC RELAY EXPLORER       | 91-92 (1) | 4.94  | 3.95  |
| 47-0743 | (1)  | ECM/EEC RELAY RGR EXPL              | 93-01 (1) | 12.44 | 9.95  |
| 47-0605 | (5)  | EMERGENCY FLASHER 83-96 (1)         | 83-96 (1) | 4.94  | 3.95  |
| 47-0606 | (6)  | SOCKET-FLASHER 83-96 (1)            | 83-96 (1) | 12.44 | 9.95  |
| 47-0743 | (1)  | FOG LIGHT RELAY "A" RANGER          | 93-94 (1) | 12.44 | 9.95  |
| 50-8143 | (9)  | FOG LIGHT RELAY "A" EXPLORER        | 92-94 (1) | 16.19 | 12.95 |

|         |      |  |           |       |       |
|---------|------|--|-----------|-------|-------|
| 50-8141 | (7)  | FUEL PUMP RELAY                        | 88-92 (1) | 14.94 | 11.95 |
| 47-0743 | (1)  | FUEL PUMP RELAY RGR EXPL               | 93-01 (1) | 12.44 | 9.95  |
| 50-8142 | (8)  | HEADLIGHT RELAY                        | 90-92 (1) | 24.94 | 19.95 |
| 50-8143 | (9)  | HEADLIGHT RELAY W/AUTO DIMMER EXPLORER | 91-94 (1) | 16.19 | 12.95 |
| 50-8140 | (10) | HORN RELAY W/SPEED CONTROL RGR BRII    | 87-90 (1) | 12.44 | 9.95  |
| 50-8140 |      | HORN RELAY RGR EXPL                    | 91-94 (1) | 12.44 | 9.95  |
| 50-8640 | (11) | SOCKET-HORN RELAY                      | 87-94 (1) | 18.69 | 14.95 |
| 50-8144 | (12) | OIL LEVEL RELAY RGR EXPL               | 90-98 (1) | 74.94 | 59.95 |
| 47-0605 | (5)  | SIGNAL FLASHER                         | 83-96 (1) | 4.94  | 3.95  |
| 47-0606 | (6)  | SOCKET-FLASHER                         | 83-96 (1) | 12.44 | 9.95  |

Note: "A" Models with factory fog lights.

## Spark Plug Wire Retainers

Ranger 1989-03

Explorer 1991-94

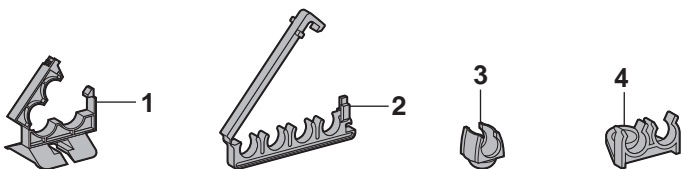

| PART    | ILL# | DESCRIPTION AND APPLICATION        | REQD      | LIST | SELL |
|---------|------|------------------------------------|-----------|------|------|
| 50-1490 | (1)  | WIRE SEPARATOR 2 WIRE LOCK 2.3L    | 89-92 (2) | 7.44 | 5.95 |
| 40-1782 | (2)  | WIRE SEPARATOR 4 WIRE LOCK 2.3L    | 90-92 (2) | 7.44 | 5.95 |
| 50-1492 | (3)  | WIRE SEPARATOR 1 WIRE SNAP IN 4.0L | 91-03 (1) | 7.44 | 5.95 |
| 50-1493 | (4)  | WIRE SEPARATOR 2 WIRE SNAP IN 4.0L | 91-03 (1) | 7.44 | 5.95 |

## Spark Delay Valve

Ranger 1983-85

Bronco II 1984-85

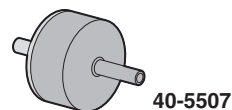

Spark Delay Valves can be identified by the two colors on each side and the number stamped on the unit.

| PART    | DESCRIPTION AND APPLICATION                                  | REQD      | LIST  | SELL  |
|---------|--|-----------|-------|-------|
| 40-5507 | SPARK DELAY VALVE BLACK/WHITE 4CYL E3AE 12A091-EA RGR BRII   | 83-84 (1) | 23.69 | 18.95 |
| 40-5504 | SPARK DELAY VALVE BLACK/BROWN V6 D3DE 12A091-AA, AB RGR BRII | 83-85 (1) | 41.19 | 32.95 |

## Voltage Regulators

Ranger 1983-03

Bronco II 1984-90

Explorer 1991-94

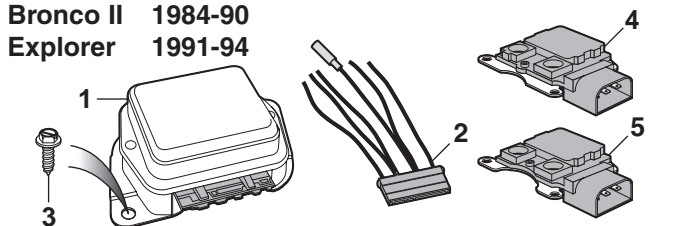

|         |     |                                       |           |        |       |
|---------|-----|---------------------------------------|-----------|--------|-------|
| 47-0876 | (1) | VOLTAGE REGULATOR-EXTERNAL RGR BRII   | 83-92 (1) | 21.19  | 16.95 |
| 47-0903 | (2) | SOCKET ASSEMBLY-EXTERNAL REG RGR BRII | 83-92 (1) | 4.94   | 3.95  |
| 40-0524 | (3) | SCREW-EXTERNAL REG RGR BRII           | 83-92 (2) | .56    | .45   |
| 47-0879 | (4) | VOLTAGE REGULATOR-INTERNAL RGR BRII   | 85-92 (1) | 12.44  | 9.95  |
| 47-0899 | (5) | VOLTAGE REGULATOR-INTNL "A" RGR       | 92 (1)    | 112.44 | 89.95 |
| 47-0899 |     | VOLTAGE REGULATOR-INTERNAL RGR        | 93-03 (1) | 112.44 | 89.95 |
| 47-0899 |     | VOLTAGE REGULATOR-INTERNAL EXPLORER   | 91-94 (1) | 112.44 | 89.95 |

Note: "A" For models with 95 or 130 amp alternator.

## Key Blanks

| PART    | DESCRIPTION AND APPLICATION | LIST  | SELL  |
|---------|-----------------------------|-------|-------|
| 40-1312 | KEY BLANK RGR BRII          | 83-92 | 3.69  |
| 40-1314 | KEY BLANK RGR BRII          | 83-92 | 3.69  |
| 40-1315 | KEY BLANK EXPLORER          | 91-94 | 3.69  |
| 40-1315 | KEY BLANK RANGER            | 93-96 | 3.69  |
| 40-1317 | KEY BLANK "A" RANGER        | 97-03 | 3.69  |
| 40-1318 | KEY BLANK "B" RANGER        | 98-00 | 31.19 |

Note: "A" Models without anti-theft system.

"B" Models with anti-theft system. Key has internal transponder; contact your local dealership for programming.

## Ignition Components - With Distributor

Ranger 1983-92

Bronco II 1984-90

| PART      | ILL# | DESCRIPTION AND APPLICATION           | REQD      | LIST   | SELL   |
|-----------|------|---------------------------------------|-----------|--------|--------|
| 50-8615-Z | (1)  | DISTRIBUTOR \$10 CORE"A"2.0L RGR      | 83-84 (1) | 87.44  | 69.95  |
| 50-8616-Z |      | DISTRIBUTOR \$5 CORE"B"2.0L RGR       | 83-86 (1) | 87.44  | 69.95  |
| 50-8617-Z |      | DISTRIBUTOR \$10 CORE"C"2.0L RGR      | 83-85 (1) | 124.94 | 99.95  |
| 50-8616-Z |      | DISTRIBUTOR \$5 CORE 2.0L RGR         | 86-88 (1) | 87.44  | 69.95  |
| 50-8615-Z |      | DISTRIBUTOR \$10 CORE"A"2.3L RGR      | 83-84 (1) | 87.44  | 69.95  |
| 50-8616-Z |      | DISTRIBUTOR \$5 CORE"B"2.3L RGR       | 83-85 (1) | 87.44  | 69.95  |
| 50-8617-Z |      | DISTRIBUTOR \$10 CORE"C"2.3L RGR      | 83-88 (1) | 124.94 | 99.95  |
| 50-8625-Z |      | DISTRIBUTOR \$15 CORE"D"2.8L RGR BRII | 83-84 (1) | 112.44 | 89.95  |
| 50-8626-Z |      | DISTRIBUTOR \$10 CORE"C"2.8L RGR BRII | 83-84 (1) | 162.44 | 129.95 |
| 50-8626-Z |      | DISTRIBUTOR \$10 CORE 2.8L RGR BRII   | 85-86 (1) | 162.44 | 129.95 |
| 50-8627-Z |      | DISTRIBUTOR \$25 CORE 2.9L RGR BRII   | 86-92 (1) | 162.44 | 129.95 |
| 50-8628-Z |      | DISTRIBUTOR \$45 CORE 3.0L RGR        | 91-92 (1) | 174.94 | 139.95 |
| 50-8579   | (2)  | DISTRIBUTOR DRIVE GEAR 3.0L RGR       | 91-92 (1) | 24.94  | 19.95  |
| 47-2884   | (3)  | DISTRIBUTOR HOLD CLAMP 6CVL RGR BRII  | 83-90 (1) | 9.94   | 7.95   |
| 50-8568   | (4)  | DISTRIBUTOR CLAMP 3.0L RGR            | 91-92 (1) | 8.69   | 6.95   |
| 50-8571   | (5)  | DISTRIBUTOR CAP 2.0L RGR              | 83-88 (1) | 12.44  | 9.95   |
| 50-8571   |      | DISTRIBUTOR CAP 2.3L RGR              | 83-84 (1) | 12.44  | 9.95   |
| 50-8570   |      | DISTRIBUTOR CAP 2.3L RGR              | 85-88 (1) | 8.69   | 6.95   |
| 50-8572   |      | DISTRIBUTOR CAP "E" 2.8L RGR BRII     | 83-84 (1) | 13.69  | 10.95  |
| 47-2614   |      | DISTRIBUTOR CAP "F" 2.8L RGR BRII     | 83-84 (1) | 12.44  | 9.95   |
| 47-2614   |      | DISTRIBUTOR CAP 2.8L 3.0L RGR BRII    | 85-92 (1) | 12.44  | 9.95   |
| 47-2640   | (6)  | ADAPTOR 2.8L RGR BRII                 | 83-84 (1) | 21.19  | 16.95  |
| 50-8580   | (7)  | ROTOR 2.0L RGR                        | 83-88 (1) | 2.44   | 1.95   |
| 50-8580   |      | ROTOR 2.3L RGR                        | 83-84 (1) | 2.44   | 1.95   |
| 47-2658   | (8)  | ROTOR 2.3L RGR                        | 85-88 (1) | 3.69   | 2.95   |
| 50-8581   |      | ROTOR "E" 2.8L RGR BRII               | 83-84 (1) | 11.19  | 8.95   |
| 50-8582   |      | ROTOR "F" 2.8L RGR BRII               | 83-84 (1) | 3.69   | 2.95   |
| 47-2658   |      | ROTOR 2.8L 3.0L RGR BRII              | 85-92 (1) | 3.69   | 2.95   |
| 50-8590   | (9)  | RELUCTOR 2.0L RGR                     | 83-88 (1) | 18.69  | 14.95  |
| 50-8590   |      | RELUCTOR 2.3L RGR                     | 83-84 (1) | 18.69  | 14.95  |
| 47-2702   | (10) | PICK-UP COIL 2.0L RGR                 | 83-88 (1) | 28.69  | 22.95  |
| 47-2702   |      | PICK-UP COIL 2.3L RGR                 | 83-84 (1) | 28.69  | 22.95  |
| 47-2704   |      | PICK-UP COIL 2.3L RGR                 | 85-88 (1) | 37.44  | 29.95  |
| 47-2704   |      | PICK-UP COIL 2.8L 2.9L RGR BRII       | 83-92 (1) | 37.44  | 29.95  |
| 50-8591   |      | PICK-UP COIL 3.0L RGR                 | 91-92 (1) | 37.44  | 29.95  |
| 47-2714   | (11) | IGNITION COIL 2.0L RGR                | 83-88 (1) | 23.69  | 18.95  |
| 47-2714   |      | IGNITION COIL 2.3L RGR                | 83-84 (1) | 23.69  | 18.95  |
| 47-2716   | (12) | IGNITION COIL 2.3L RGR                | 85-88 (1) | 31.19  | 24.95  |
| 47-2716   |      | IGNITION COIL 2.8L 3.0L RGR BRII      | 83-92 (1) | 31.19  | 24.95  |

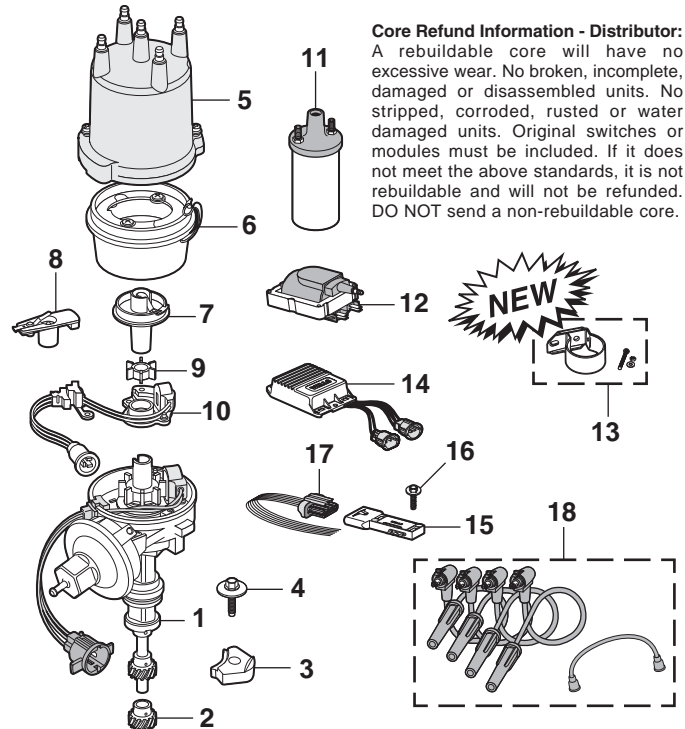

**Core Refund Information - Distributor:**  
A rebuildable core will have no excessive wear. No broken, incomplete, damaged or disassembled units. No stripped, corroded, rusted or water damaged units. Original switches or modules must be included. If it does not meet the above standards, it is not rebuildable and will not be refunded. DO NOT send a non-rebuildable core.

|         |      |                     |               |                |       |       |
|---------|------|---------------------|---------------|----------------|-------|-------|
| 47-2726 | (13) | COIL BRACKET-CHROME | 2.0L RGR      | 83-88 (1)      | 12.44 | 9.95  |
| 47-2726 |      | COIL BRACKET-CHROME | 2.3L RGR      | 83-84 (1)      | 12.44 | 9.95  |
| 47-0952 | (14) | IGNITION MODULE     | 2.0L RGR      | 83-88 (1)      | 37.44 | 29.95 |
| 47-0952 |      | IGNITION MODULE     | 2.3L RGR      | 83-84 (1)      | 37.44 | 29.95 |
| 50-8600 | (15) | IGNITION MODULE     | 2.3L RGR      | 85-88 (1)      | 74.94 | 59.95 |
| 50-8600 |      | IGNITION MODULE     | 2.8L 2.9L RGR | BRII 83-92 (1) | 74.94 | 59.95 |
| 50-8604 |      | IGNITION MODULE     | 3.0L RGR      | 91-92 (1)      | 87.44 | 69.95 |
| 40-0555 | (16) | SCREW-MODULE        | RGR           | BRII 83-92 (2) | 1.19  | .95   |
| 50-8609 | (17) | SOCKET-MODULE       | RGR           | BRII 83-92 (1) | 13.69 | 10.95 |
| 50-8660 | (18) | IGNITION WIRE SET   | 2.0L RGR      | 83-88 (1)      | 31.19 | 24.95 |
| 50-8660 |      | IGNITION WIRE SET   | 2.3L RGR      | 83-88 (1)      | 31.19 | 24.95 |
| 50-8663 |      | IGNITION WIRE SET   | 2.8L 2.9L RGR | BRII 83-92 (1) | 36.19 | 28.95 |
| 50-8664 |      | IGNITION WIRE SET   | 3.0L RGR      | 91-92 (1)      | 36.19 | 28.95 |

Note: "A" With dual vacuum. "E" For models with an adaptor between the distributor cap and body.  
"B" With single vacuum. "F" For models without an adaptor between the distributor cap and body.  
"C" Without vacuum.  
"D" With vacuum.

## Ignition Components - Without Distributor

Ranger 1989-01

Explorer 1991-94

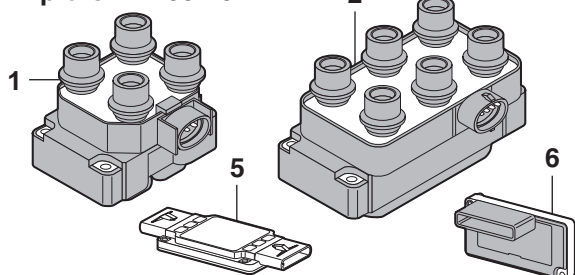

| PART    | ILL# | DESCRIPTION AND APPLICATION         | REQD      | LIST   | SELL   |
|---------|------|-------------------------------------|-----------|--------|--------|
| 50-8595 | (1)  | IGNITION COIL 2.3L RGR              | 89-01 (2) | 74.94  | 59.95  |
| 50-8596 |      | IGNITION COIL 3.0L RGR              | 95-97 (1) | 112.44 | 89.95  |
| 50-8596 | (2)  | IGNITION COIL 4.0L RGR EXPL         | 90-01 (1) | 112.44 | 89.95  |
| 50-8690 | (3)  | CRANKSHAFT POS SENSOR 2.3L RGR      | 89-94 (1) | 174.94 | 139.95 |
| 50-8691 | (4)  | CRANKSHAFT POS SENSOR 4.0L RGR EXPL | 90-97 (1) | 62.44  | 49.95  |
| 50-8602 | (5)  | IGNITION MODULE 2.3L RGR            | 89-97 (1) | 212.44 | 169.95 |
| 50-8605 | (6)  | IGNITION MODULE 4.0L RGR EXPL       | 90-97 (1) | 237.44 | 189.95 |

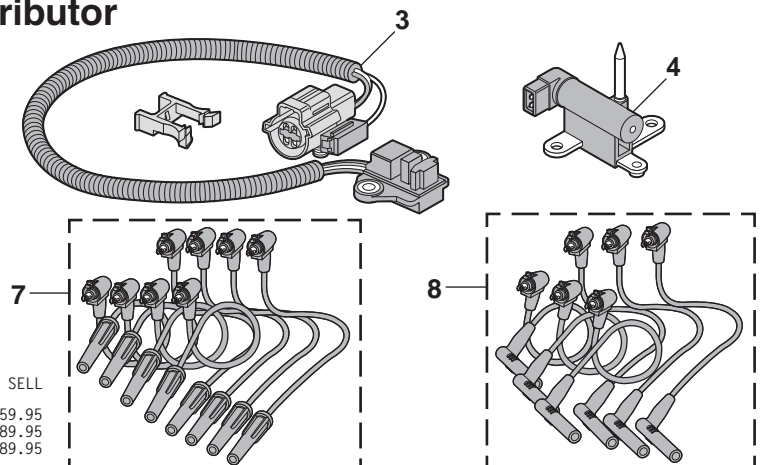

|         |     |                   |               |           |       |       |
|---------|-----|-------------------|---------------|-----------|-------|-------|
| 50-8661 | (7) | IGNITION WIRE SET | 2.3L RGR      | 89-91 (1) | 49.94 | 39.95 |
| 50-8662 |     | IGNITION WIRE SET | 2.3L RGR      | 92-97 (1) | 62.44 | 49.95 |
| 50-8665 | (8) | IGNITION WIRE SET | 4.0L RGR EXPL | 90-97 (1) | 37.44 | 29.95 |

## Remanufactured Starter

Ranger 1983-92

Bronco II 1984-90

Explorer 1991-94

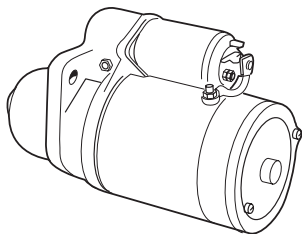
MT = Manual Transmission  
AT = Automatic Transmission

| PART                     | DESCRIPTION AND APPLICATION | REQD      | LIST   | SELL   |
|--------------------------|-----------------------------|-----------|--------|--------|
| 50-8560-Z STARTER        | \$20 CORE 2.0L 122 RGR      | 83-88 (1) | 87.44  | 69.95  |
| 50-8560-Z STARTER        | \$20 CORE 2.3L 140 RGR      | 83-90 (1) | 87.44  | 69.95  |
| 50-8561-Z STARTER        | \$30 CORE 2.3L 140 RGR      | 91-92 (1) | 187.44 | 149.95 |
| 50-8562-Z STARTER DIESEL | \$5 CORE 2.3L 140 RGR       | 85-87 (1) | 224.94 | 179.95 |

**Core Refund Information - Starter:** A rebuildable core will have no excessive wear. No damage due to force, fire, water, acid or corrosion. No disassembled cores. If it does not meet the above standards, it is not rebuildable and will not be refunded. DO NOT send a non-rebuildable core.

| PART                 | DESCRIPTION AND APPLICATION | REQD           | LIST   | SELL   |
|----------------------|-----------------------------|----------------|--------|--------|
| 50-8563-Z STARTER    | \$20 CORE 2.8L 171 RGR      | 83-86 (1)      | 87.44  | 69.95  |
| 50-8563-Z STARTER    | \$20 CORE 2.9L 179 RGR      | 86-91 (1)      | 87.44  | 69.95  |
| 50-8565-Z STARTER    | \$30 CORE 2.9L 179 RGR      | 92 (1)         | 187.44 | 149.95 |
| 50-8564-Z STARTER    | \$30 CORE 3.0L 183 RGR      | 91-92 (1)      | 187.44 | 149.95 |
| 50-8565-Z STARTER AT | \$30 CORE 4.0L 242 RGR      | EXPL 90-94 (1) | 187.44 | 149.95 |
| 50-8566-Z STARTER MT | \$30 CORE 4.0L 242 RGR      | EXPL 90-94 (1) | 187.44 | 149.95 |
| 50-8560-Z STARTER    | \$20 CORE 2.3L 140          | BRII 85-87 (1) | 87.44  | 69.95  |
| 50-8563-Z STARTER    | \$20 CORE 2.8L 171          | BRII 84-85 (1) | 87.44  | 69.95  |
| 50-8563-Z STARTER    | \$20 CORE 2.9L 179          | BRII 86-90 (1) | 87.44  | 69.95  |

## Starter Repair Kit Saves You Time and Money



**Save Time** - Order this kit and receive all the parts you need for a starter repair.

**Save Money** - And do it yourself. Call or go online and order yours today.

Kit includes remanufactured starter drive, bushings, brushes, washers and snap ring.

|         |                            |                    |           |       |       |
|---------|----------------------------|--------------------|-----------|-------|-------|
| 47-0714 | STARTER REPAIR KIT W/O DSL | RGR                | 83-89 (1) | 21.19 | 16.95 |
| 47-0714 | STARTER REPAIR KIT         | 2.3L RGR           | 90 (1)    | 21.19 | 16.95 |
| 50-4462 | STARTER REPAIR KIT         | 2.3L RGR           | 91-92 (1) | 49.94 | 39.95 |
| 47-0714 | STARTER REPAIR KIT         | 2.8L BRII          | 84-85 (1) | 21.19 | 16.95 |
| 47-0714 | STARTER REPAIR KIT         | 2.9L BRII          | 86-90 (1) | 21.19 | 16.95 |
| 47-0714 | STARTER REPAIR KIT         | 2.9L RGR           | 90-91 (1) | 21.19 | 16.95 |
| 50-4462 | STARTER REPAIR KIT         | 2.9L RGR           | 92 (1)    | 49.94 | 39.95 |
| 50-4462 | STARTER REPAIR KIT         | 3.0L 4.0L RGR EXPL | 90-94 (1) | 49.94 | 39.95 |

## Starter Solenoid

Ranger 1983-03

Bronco II 1984-90

Explorer 1991-94

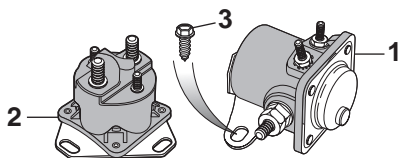

| PART    | ILL# | DESCRIPTION AND APPLICATION          | REQD      | LIST  | SELL  |
|---------|------|--------------------------------------|-----------|-------|-------|
| 47-0674 | (1)  | STARTER SOLENOID 2.0L 2.3L 2.8L      | 83-84 (1) | 11.19 | 8.95  |
| 50-8145 |      | STARTER SOLENOID 2.0L 2.3L 2.8L      | 85-88 (1) | 24.94 | 19.95 |
| 47-0677 | (2)  | STARTER SOLENOID 2.5L 2.9L 3.0L 4.0L | 85-03 (1) | 21.19 | 16.95 |
| 47-0677 |      | STARTER SOLENOID TURBO DSL 2.3L 140E | 85-88 (1) | 21.19 | 16.95 |
| 40-0411 | (3)  | SCREW                                | 83-94 (2) | 1.19  | .95   |
| 40-0572 |      | SCREW                                | 95-03 (2) | 1.19  | .95   |

## Remanufactured Alternator

Ranger 1983-92

Bronco II 1984-90

Explorer 1991-94

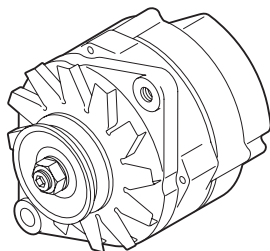

**Core Refund Information - Alternator:** A rebuildable core will have no excessive wear. No damage due to force, fire, water, acid or corrosion. No disassembled cores. If it does not meet the above standards, it is not rebuildable and will not be refunded. DO NOT send a non-rebuildable core.

| PART                               | DESCRIPTION AND APPLICATION         | REQD           | LIST   | SELL   |
|------------------------------------|-------------------------------------|----------------|--------|--------|
| <b>Ranger and Explorer (cont.)</b> |                                     |                |        |        |
| 50-8520-Z ALTERNATOR 75 AMP        | \$25 CORE 3.0L RGR                  | 91 (1)         | 149.94 | 119.95 |
| 50-8513-Z ALTERNATOR 95 AMP        | \$40 CORE 3.0L RGR                  | 92 (1)         | 212.44 | 169.95 |
| 50-8521-Z ALTERNATOR 80 AMP        | \$30 CORE 4.0L RGR                  | 90-91 (1)      | 187.44 | 149.95 |
| 50-8513-Z ALTERNATOR 95 AMP        | \$40 CORE 4.0L RGR                  | 92 (1)         | 212.44 | 169.95 |
| 50-8513-Z ALTERNATOR 95 AMP        | \$40 CORE 4.0L EXPLORER             | 91-94 (1)      | 212.44 | 169.95 |
| 47-0134-Z ALTERNATOR 130AMP        | \$45 CORE 4.0L EXPLORER             | 93-94 (1)      | 212.44 | 169.95 |
| <b>Bronco II</b>                   |                                     |                |        |        |
| 50-8510-Z ALTERNATOR 40 AMP        | \$10 CORE 2.3L BRII                 | 85 (1)         | 124.94 | 99.95  |
| 50-8512-Z ALTERNATOR 65 AMP        | \$20 CORE 2.3L BRII                 | 85-86 (1)      | 124.94 | 99.95  |
| 50-8511-Z ALTERNATOR 60 AMP        | \$10 CORE WITHOUT REGULATOR 2.3L    | BRII 85-86 (1) | 62.44  | 49.95  |
| 47-0110-Z ALTERNATOR 60 AMP        | \$5 CORE 2.8L BRII                  | 84-85 (1)      | 62.44  | 49.95  |
| 50-8516-Z ALTERNATOR 40 AMP        | \$10 CORE 2.9L BRII                 | 86 (1)         | 124.94 | 99.95  |
| 50-8514-Z ALTERNATOR 40 AMP        | \$10 CORE 2.9L BRII                 | 87 (1)         | 149.94 | 119.95 |
| 47-0110-Z ALTERNATOR 60 AMP        | \$5 CORE 2.9L BRII                  | 86-89 (1)      | 62.44  | 49.95  |
| 50-8517-Z ALTERNATOR 60 AMP        | \$20 CORE WITH 2 GROOVE PULLEY 2.9L | BRII 87-90 (1) | 149.94 | 119.95 |
| 50-8515-Z ALTERNATOR 65 AMP        | \$20 CORE 2.9L BRII                 | 86-90 (1)      | 149.94 | 119.95 |
| 50-8519-Z ALTERNATOR 80 AMP        | \$30 CORE 2.9L BRII                 | 90 (1)         | 212.44 | 169.95 |

## Ranger and Explorer

|                             |                    |           |        |        |
|-----------------------------|--------------------|-----------|--------|--------|
| 50-8510-Z ALTERNATOR 40 AMP | \$10 CORE 2.0L RGR | 85-88 (1) | 124.94 | 99.95  |
| 50-8511-Z ALTERNATOR 60 AMP | \$10 CORE 2.0L RGR | 83-88 (1) | 62.44  | 49.95  |
| 50-8512-Z ALTERNATOR 65 AMP | \$20 CORE 2.0L RGR | 83-88 (1) | 124.94 | 99.95  |
| 50-8510-Z ALTERNATOR 40 AMP | \$10 CORE 2.3L RGR | 85-87 (1) | 124.94 | 99.95  |
| 50-8511-Z ALTERNATOR 60 AMP | \$10 CORE 2.3L RGR | 83-86 (1) | 62.44  | 49.95  |
| 50-8512-Z ALTERNATOR 65 AMP | \$20 CORE 2.3L RGR | 85-91 (1) | 124.94 | 99.95  |
| 50-8513-Z ALTERNATOR 95 AMP | \$40 CORE 2.3L RGR | 92 (1)    | 212.44 | 169.95 |
| 50-8514-Z ALTERNATOR 40 AMP | \$10 CORE 2.8L RGR | 85-86 (1) | 149.94 | 119.95 |
| 47-0110-Z ALTERNATOR 60 AMP | \$5 CORE 2.8L RGR  | 83-86 (1) | 62.44  | 49.95  |
| 50-8515-Z ALTERNATOR 65 AMP | \$20 CORE 2.8L RGR | 85-86 (1) | 149.94 | 119.95 |
| 50-8514-Z ALTERNATOR 40 AMP | \$10 CORE 2.9L RGR | 86-87 (1) | 149.94 | 119.95 |
| 47-0110-Z ALTERNATOR 60 AMP | \$5 CORE 2.9L RGR  | 86 (1)    | 62.44  | 49.95  |
| 50-8515-Z ALTERNATOR 65 AMP | \$20 CORE 2.9L RGR | 86-92 (1) | 149.94 | 119.95 |
| 50-8518-Z ALTERNATOR 75 AMP | \$25 CORE 2.9L RGR | 90-92 (1) | 149.94 | 119.95 |



## Universal Wiring Harness ... Finish the Job Right the First Time

Universal Wiring Harness is a comprehensive approach to rewiring your truck's electrical system. This factory assembled harness features a prewired fuse block with the benefit of modern blade type fuses. Adding extra electrical accessories is easy with the built-in additional circuits. Wiring Harnesses are available in 12 circuit and 18 circuit assemblies.

Only the highest quality terminals and GXL/XLPE wire (cross-linked polyethylene, -60°F to 275°F abrasion resistant) is used that is color coded and labeled every 2" to 3". Includes conventional and 1-wire alternator leads. Terminals are also provided to make adapting to any aftermarket steering column easier.

Standard features include starter wiring, tachometer lead, single headlight plugs, third brake light, horn relay, turn signal and 4-way hazard flashers, fuses, terminal ends and wire ties. Easy-to-follow instructions and schematics are included.

### 12 Circuit Wiring Harness

- Air Conditioning/Heat
- Gauges/Instruments
- Ignition Coil
- Brake Lights
- Hazard
- Radio
- Cooling Fan
- Headlights
- Turn Signal
- Courtesy Lights
- Horn
- Wiper

| PART    | DESCRIPTION AND APPLICATION            | REQD | LIST   | SELL   |
|---------|--|------|--------|--------|
| 47-3615 | WIRE HARNESS KIT-12 CIRCUIT "A" RANGER | (1)  | 749.94 | 599.95 |



47-3615

### 18 Circuit Wiring Harness

Includes all of the features of the 12 Circuit Harness plus:

- Backup Lights/Cruise
- Fuel Pump
- Power Locks
- Cigarette Lighter
- Power Antenna
- Power Windows

| PART    | DESCRIPTION AND APPLICATION            | REQD | LIST   | SELL   |
|---------|--|------|--------|--------|
| 47-3620 | WIRE HARNESS KIT-18 CIRCUIT "A" RANGER | (1)  | 774.94 | 619.95 |

Note: "A" For use on carbureted models only.

## Heavy-Duty Headlight Harness

This Headlight Harness draws power directly from your battery, whereas your original wiring draws its power from your headlight switch. This harness takes the load of switching the high current needs of upgraded headlights from your old factory switch. Not only does this prevent excessive wear on the switch, it will lessen the chance of your wires melting or catching fire.

This Heavy-Duty Harness is complete with separate relays for low and high beams and features OE-style headlight sockets for easy installation with no splicing or cutting required. Call or go online and order yours today!



47-3660

| PART    | DESCRIPTION AND APPLICATION                 | REQD | LIST  | SELL  |
|---------|---|------|-------|-------|
| 47-3660 | HEAVY-DUTY HEADLIGHT HARNESS RGR BIII 83-88 | (1)  | 37.44 | 29.95 |
| 47-3661 | HEAVY-DUTY HEADLIGHT HARNESS RGR BIII 89-92 | (1)  | 37.44 | 29.95 |

| PART    | DESCRIPTION AND APPLICATION                 | REQD | LIST  | SELL  |
|---------|---|------|-------|-------|
| 47-3661 | HEAVY-DUTY HEADLIGHT HARNESS EXPLORER 89-94 | (1)  | 37.44 | 29.95 |
| 47-3662 | HEAVY-DUTY HEADLIGHT HARNESS RANGER 93-05   | (1)  | 37.44 | 29.95 |

## High Amp Alternators

Ranger 1983-92

Bronco II 1984-90

Explorer 1991-94

Do you need more amperage to run today's modern accessories? These high amp alternators will give your truck the charging power it needs. Direct replacement for your original alternator.



47-0140

| PART    | DESCRIPTION AND APPLICATION                  | REQD | LIST   | SELL   |
|---------|--|------|--------|--------|
| 47-0137 | ALTERNATOR 100AMP "A" 4&6 CYL 83-89          | (1)  | 237.44 | 189.95 |
| 47-0139 | ALTERNATOR-CHROME 100AMP "A" 2.3L 3.0L 83-89 | (1)  | 349.94 | 279.95 |
| 47-0138 | ALTERNATOR 100AMP "B" 4&6 CYL 83-89          | (1)  | 237.44 | 189.95 |
| 47-0140 | ALTERNATOR-CHROME 100AMP "B" 2.3L 3.0L 83-89 | (1)  | 324.94 | 259.95 |
| 47-0137 | ALTERNATOR 100AMP "A" 4&6 CYL 90-91          | (1)  | 237.44 | 189.95 |
| 47-0139 | ALTERNATOR-CHROME 100AMP "A" 2.3L 3.0L 90-91 | (1)  | 349.94 | 279.95 |
| 47-0138 | ALTERNATOR 100AMP "B" 4&6 CYL 90-91          | (1)  | 237.44 | 189.95 |
| 47-0140 | ALTERNATOR-CHROME 100AMP "B" 2.3L 3.0L 90-91 | (1)  | 324.94 | 259.95 |
| 47-0141 | ALTERNATOR 140AMP "A" 4&6 CYL 83-89          | (1)  | 324.94 | 259.95 |
| 47-0143 | ALTERNATOR-CHROME 140AMP "A" 2.3L 3.0L 83-89 | (1)  | 412.44 | 329.95 |
| 47-0142 | ALTERNATOR 140AMP "B" 4&6 CYL 83-89          | (1)  | 337.44 | 269.95 |
| 47-0144 | ALTERNATOR-CHROME 140AMP "B" 2.3L 3.0L 83-89 | (1)  | 412.44 | 329.95 |

Features include high output with excellent idle performance; hand-wound, custom-designed stators; gold-plated battery post for better electrical connections; and "Proof of Performance" tag.

| PART    | DESCRIPTION AND APPLICATION                  | REQD | LIST   | SELL   |
|---------|--|------|--------|--------|
| 47-0141 | ALTERNATOR 140AMP "A" 4&6 CYL 90-91          | (1)  | 324.94 | 259.95 |
| 47-0143 | ALTERNATOR-CHROME 140AMP "A" 2.3L 3.0L 90-91 | (1)  | 412.44 | 329.95 |
| 47-0142 | ALTERNATOR 140AMP "B" 4&6 CYL 90-91          | (1)  | 337.44 | 269.95 |
| 47-0144 | ALTERNATOR-CHROME 140AMP "B" 2.3L 3.0L 90-91 | (1)  | 412.44 | 329.95 |
| 47-0156 | ALTERNATOR 200AMP "A" 4&6 CYL 83-89          | (1)  | 549.94 | 439.95 |
| 47-0156 | ALTERNATOR 200AMP "A" 2.3L 3.0L 90-91        | (1)  | 549.94 | 439.95 |
| 47-0146 | ALTERNATOR 130AMP "B" 4.0L 90-94             | (1)  | 374.94 | 299.95 |
| 47-0146 | ALTERNATOR 130AMP "B" 2.3L 3.0L 92           | (1)  | 374.94 | 299.95 |
| 47-0158 | ALTERNATOR 200AMP "B" 4.0L 90-94             | (1)  | 499.94 | 399.95 |
| 47-0158 | ALTERNATOR 200AMP "B" 2.3L 3.0L 92           | (1)  | 499.94 | 399.95 |

Note: "A" Includes V-belt pulley. "B" Includes serpentine belt pulley.

## Windshield Wiper Components

Ranger 1995-05

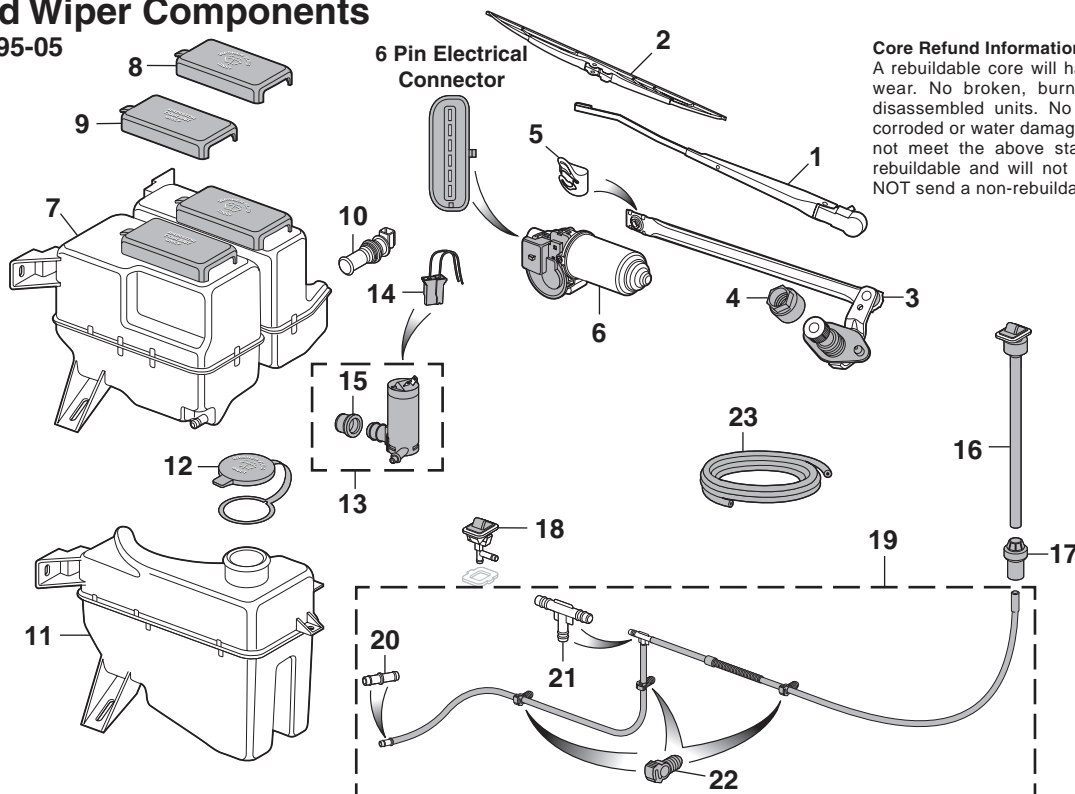

**Core Refund Information - Wiper Motors:**  
A rebuildable core will have no excessive wear. No broken, burned, damaged or disassembled units. No stripped, rusted, corroded or water damaged units. If it does not meet the above standards, it is not rebuildable and will not be refunded. DO NOT send a non-rebuildable core.

| PART      | ILL# | DESCRIPTION AND APPLICATION | REQD                   | LIST  | SELL  |
|-----------|------|-----------------------------|------------------------|-------|-------|
| 50-8001   | (1)  | WIPER ARM                   | RANGER 95-4/97 (2)     | 24.94 | 19.95 |
| 50-8002   |      | WIPER ARM                   | RANGER 5/97-00 (2)     | 43.69 | 34.95 |
| 50-8003   |      | WIPER ARM                   | RANGER 01-05 (2)       | 24.94 | 19.95 |
| 47-3998   | (2)  | WIPER BLADE                 | RANGER 83-08 (2)       | 12.44 | 9.95  |
| 50-8026   | (3)  | WIPER PIVOT ARM-LH          | RANGER 97-05 (1)       | 37.44 | 29.95 |
| 50-8023   |      | WIPER PIVOT ARM-RH          | RANGER 95-96 (1)       | 37.44 | 29.95 |
| 50-8027   |      | WIPER PIVOT ARM-RH          | RANGER 97-05 (1)       | 37.44 | 29.95 |
| 50-8040   | (4)  | RETAINER                    | RANGER 95-05 (2)       | 9.94  | 7.95  |
| 50-8025   | (5)  | PIVOT ARM CLIP              | RANGER 95-05 (1)       | 21.19 | 16.95 |
| 50-8051-Z | (6)  | WIPER MOTOR \$25 CORE       | "A" RANGER 95-97 (1)   | 99.94 | 79.95 |
| 50-8052-Z |      | WIPER MOTOR \$25 CORE       | "B" RANGER 95-05 (1)   | 99.94 | 79.95 |
| 50-8073   | (7)  | WASHER RESERVOIR            | "C" RANGER 95-00 (1)   | 62.44 | 49.95 |
| 50-8073   |      | WASHER RESERVOIR            | "C" RGR 6CYL 01-05 (1) | 62.44 | 49.95 |
| 50-8074   |      | WASHER RESERVOIR            | "D" RGR 6CYL 01-05 (1) | 74.94 | 59.95 |
| 50-8077   | (8)  | CAP-WASHER                  | RANGER 95-05 (1)       | 24.94 | 19.95 |
| 50-8078   | (9)  | CAP-COOLANT                 | RANGER 95-05 (1)       | 24.94 | 19.95 |
| 50-8083   | (10) | SENSOR-WASHER FLUID         | RANGER 01-05 (1)       | 37.44 | 29.95 |

Note: "A" For models with 6 pin electrical connector.  
"B" For models with 5 pin electrical connector.  
"C" For models without low washer fluid level sensor.  
"D" For models with low washer fluid level sensor, includes sensor.

| PART    | ILL# | DESCRIPTION AND APPLICATION | REQD               | LIST  | SELL  |
|---------|------|-----------------------------|--------------------|-------|-------|
| 50-8075 | (11) | WASHER RESERVOIR            | RGR 2.3L 01-05 (1) | 74.94 | 59.95 |
| 47-4193 | (12) | CAP-WASHER                  | RGR 2.3L 01-05 (1) | 11.19 | 8.95  |
| 50-8062 | (13) | WASHER PUMP                 | RANGER 93-97 (1)   | 31.19 | 24.95 |
| 50-8064 |      | WASHER PUMP                 | RANGER 98-05 (1)   | 37.44 | 29.95 |
| 50-8063 | (14) | SOCKET                      | RANGER 93-97 (1)   | 8.69  | 6.95  |
| 50-8069 | (15) | GROMMET                     | RANGER 90-05 (1)   | 6.19  | 4.95  |
| 50-8032 | (16) | SPRAY NOZZLE-LH             | RANGER 95-05 (1)   | 16.19 | 12.95 |
| 50-8039 | (17) | GROMMET                     | RANGER 95-05 (1)   | 9.94  | 7.95  |
| 50-8033 | (18) | SPRAY NOZZLE-RH             | RANGER 95-05 (1)   | 16.19 | 12.95 |
| 50-8041 | (19) | HOSE ASSEMBLY               | RANGER 96-00 (1)   | 24.94 | 19.95 |
| 50-8041 |      | HOSE ASSEMBLY-6 CYL         | RANGER 01-03 (1)   | 24.94 | 19.95 |
| 50-8042 |      | HOSE ASSEMBLY-6 CYL         | RANGER 04-06 (1)   | 24.94 | 19.95 |
| 50-8043 |      | HOSE ASSEMBLY-2.3L          | RANGER 01-03 (1)   | 12.44 | 9.95  |
| 50-8044 |      | HOSE ASSEMBLY-2.3L          | RANGER 04 (1)      | 12.44 | 9.95  |
| 50-8045 |      | HOSE ASSEMBLY-2.3L          | RANGER 05 (1)      | 12.44 | 9.95  |
| 50-8066 | (20) | HOSE CONNECTOR              | RANGER 95-05 A/R   | 1.19  | .95   |
| 50-8067 | (21) | HOSE TEE                    | RANGER 95-05 (1)   | 2.44  | 1.95  |
| 50-0509 | (22) | HOSE RETAINER               | RANGER 95-05 A/R   | .94   | .75   |
| 43-0185 | (23) | WASHER HOSE 1/4" ID         | 5 FEET 95-05 (1)   | 3.69  | 2.95  |
| 43-0186 |      | WASHER HOSE 5/32" ID        | 5 FEET 95-05 (1)   | 3.69  | 2.95  |

## Universal Windshield Washer Kit

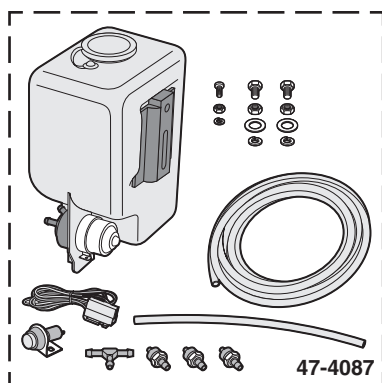

This Universal Windshield Washer Kit includes everything you need to replace your worn or broken windshield washer system and will adapt to any 12V truck.

The washer bottle holds 1.5L of washer fluid. Fluid levels can easily be read without removing the cap.

The kit includes:

- 1 Washer bottle with attached cap
- 1 Washer pump
- 7-1/2 feet of washer hose
- Push-button switch with wire harness
- Washer nozzles
- T-connector
- Mounting brackets with hardware

| PART    | DESCRIPTION AND APPLICATION         | REQD      | LIST  | SELL  |
|---------|-------------------------------------|-----------|-------|-------|
| 47-4087 | UNIVERSAL WINDSHIELD WASHER KIT "A" | 83-94 (1) | 24.94 | 19.95 |

Note: "A" For front windshield only.

## Windshield Wiper Components

Ranger 1983-88

Bronco II 1984-88

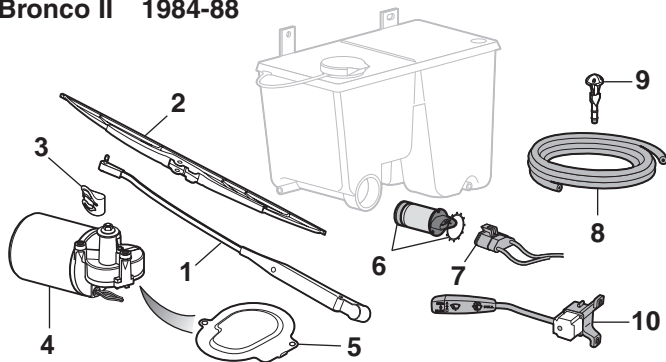

**Core Refund Information - Wiper Motors:** A rebuildable core will have no excessive wear. No broken, burned, damaged or disassembled units. No stripped, rusted, corroded or water damaged units. If it does not meet the above standards, it is not rebuildable and will not be refunded. DO NOT send a non-rebuildable core.

| PART      | ILL# | DESCRIPTION AND APPLICATION | REQD               | LIST   | SELL  |
|-----------|------|-----------------------------|--------------------|--------|-------|
| 50-8010   | (1)  | WIPER ARM                   | RGR BRII 83-88 (2) | 12.44  | 9.95  |
| 47-3998   | (2)  | WIPER BLADE                 | RGR BRII 83-88 (2) | 12.44  | 9.95  |
| 50-8025   | (3)  | PIVOT ARM CLIP              | RGR BRII 83-88 (1) | 21.19  | 16.95 |
| 47-4063-Z | (4)  | WIPER MOTOR \$10 CORE       | RGR BRII 83-88 (1) | 112.44 | 89.95 |
| 47-4035   | (5)  | GEAR COVER                  | RGR BRII 83-88 (1) | 17.44  | 13.95 |
| 47-4082   | (6)  | WASHER PUMP                 | RGR BRII 83-88 (1) | 33.69  | 26.95 |
| 47-3051   | (7)  | SOCKET-WASHER PUMP          | RGR BRII 83-88 (1) | 8.69   | 6.95  |
| 43-0185   | (8)  | WASHER HOSE 5 FEET          | RGR BRII 83-88 (1) | 3.69   | 2.95  |
| 50-8030   | (9)  | SPRAY NOZZLE                | RGR BRII 83-88 (1) | 21.19  | 16.95 |
| 50-8196   | (10) | SWITCH-WIPER-INTERMITTENT   | RGR BRII 83-88 (1) | 87.44  | 69.95 |

## Windshield Wiper Components

Ranger 1989-94

Bronco II 1989-90

Explorer 1991-94

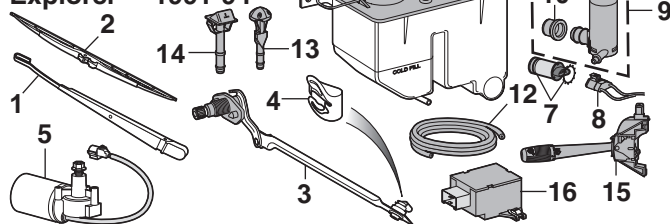

|         |      |                     |                    |        |        |
|---------|------|---------------------|--------------------|--------|--------|
| 50-8011 | (1)  | WIPER ARM           | 89-94 (2)          | 37.44  | 29.95  |
| 47-3998 | (2)  | WIPER BLADE         | 89-94 (2)          | 12.44  | 9.95   |
| 50-8017 | (3)  | PIVOT ARM W/CLIP-RH | 89-92 (1)          | 62.44  | 49.95  |
| 50-8018 |      | PIVOT ARM-LH        | RGR EXPL 93-94 (1) | 56.19  | 44.95  |
| 50-8019 |      | PIVOT ARM-RH        | RGR EXPL 93-94 (1) | 56.19  | 44.95  |
| 50-8025 | (4)  | PIVOT ARM CLIP      | 89-94 (1)          | 21.19  | 16.95  |
| 50-8050 | (5)  | WIPER MOTOR         | 89-94 (1)          | 212.44 | 169.95 |
| 50-8072 | (6)  | WASHER RESERVOIR    | RGR 89-92 (1)      | 74.94  | 59.95  |
| 50-8072 |      | WASHER RESERVOIR    | EXPLORER 91-94 (1) | 74.94  | 59.95  |
| 47-4082 | (7)  | WASHER PUMP         | RGR 89-92 (1)      | 33.69  | 26.95  |
| 47-4082 |      | WASHER PUMP         | EXPLORER 91-94 (1) | 33.69  | 26.95  |
| 47-3051 | (8)  | SOCKET-WASHER PUMP  | 89-94 (1)          | 8.69   | 6.95   |
| 50-8062 | (9)  | WASHER PUMP         | RGR 93-94 (1)      | 31.19  | 24.95  |
| 50-8069 | (10) | GROMMET-WASHER PUMP | RGR 93-94 (1)      | 6.19   | 4.95   |
| 50-8063 | (11) | SOCKET-WASHER PUMP  | RGR 93-94 (1)      | 8.69   | 6.95   |
| 43-0185 | (12) | WASHER HOSE 5 FEET  | 89-94 (1)          | 3.69   | 2.95   |
| 50-8030 | (13) | SPRAY NOZZLE        | RGR BRII 89-92 (1) | 21.19  | 16.95  |
| 50-8031 | (14) | SPRAY NOZZLE        | RGR 93-94 (2)      | 9.94   | 7.95   |
| 50-8031 |      | SPRAY NOZZLE        | EXPLORER 91-94 (2) | 9.94   | 7.95   |
| 50-8192 | (15) | SWITCH-TURN/WIPER   | 89-94 (1)          | 162.44 | 129.95 |
| 50-8061 | (16) | WIPER GOVERNOR      | 89-94 (1)          | 124.94 | 99.95  |

## Universal Windshield Washer Pump



47-4085

This Universal Windshield Washer Pump adapts to any 12 volt truck. It installs in minutes with simple household tools. It is a gear driven positive replacement pump that ensures a constant spray under all conditions. All necessary parts and instructions are included with pump.

| PART    | DESCRIPTION AND APPLICATION | REQD      | LIST  | SELL  |
|---------|-----------------------------|-----------|-------|-------|
| 47-4085 | UNIVERSAL WASHER PUMP       | 83-94 (1) | 24.94 | 19.95 |

## Rear Window Wiper

Bronco II 1984-90

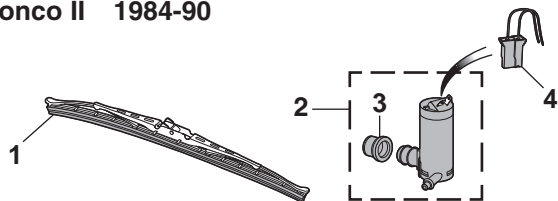

| PART    | ILL# | DESCRIPTION AND APPLICATION | REQD              | LIST  | SELL  |
|---------|------|-----------------------------|-------------------|-------|-------|
| 50-8020 | (1)  | WIPER BLADE-REAR            | BRII 84-86 (1)    | 18.69 | 14.95 |
| 50-8021 |      | WIPER BLADE-REAR            | BRII 87-90 (1)    | 12.44 | 9.95  |
| 50-8060 | (2)  | WASHER PUMP-REAR            | BRII 84-11/85 (1) | 31.19 | 24.95 |
| 50-8062 |      | WASHER PUMP-REAR            | BRII 12/85-90 (1) | 31.19 | 24.95 |
| 50-8069 | (3)  | GROMMET-WASHER PUMP         | BRII 84-90 (1)    | 6.19  | 4.95  |
| 50-8063 | (4)  | CONNECTOR-WASHER PUMP       | BRII 84-90 (1)    | 8.69  | 6.95  |

## Rear Window Wiper Components

Explorer 1991-94

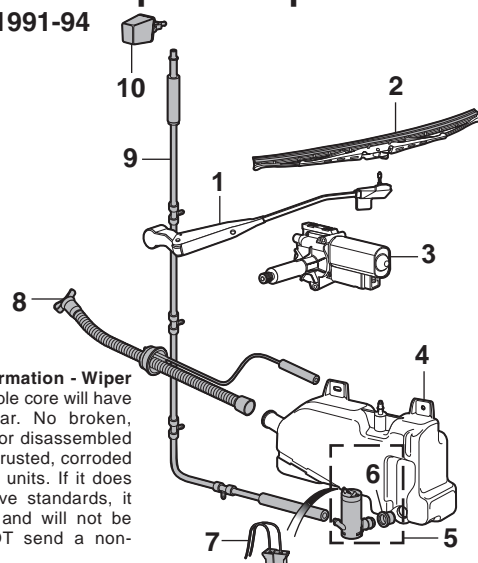

**Core Refund Information - Wiper Motors:** A rebuildable core will have no excessive wear. No broken, burned, damaged or disassembled units. No stripped, rusted, corroded or water damaged units. If it does not meet the above standards, it is not rebuildable and will not be refunded. DO NOT send a non-rebuildable core.

|           |      |                         |                     |        |        |
|-----------|------|-------------------------|---------------------|--------|--------|
| 50-8012   | (1)  | WIPER ARM 3/4" SPLINE   | EXPLORER 91-92 (1)  | 24.94  | 19.95  |
| 50-8013   |      | WIPER ARM 1" SPLINE     | EXPLORER 93-94 (1)  | 24.94  | 19.95  |
| 50-8021   | (2)  | WIPER BLADE             | EXPLORER 91-94 (1)  | 12.44  | 9.95   |
| 50-8056-Z | (3)  | WIPER MOTOR 3/4" SPLINE | \$20 CORE 91-92 (1) | 149.94 | 119.95 |
| 50-8057-Z |      | WIPER MOTOR 1" SPLINE   | \$20 CORE 93-94 (1) | 149.94 | 119.95 |
| 50-8080   | (4)  | WASHER RESERVOIR        | EXPLORER 91-94 (1)  | 49.94  | 39.95  |
| 50-8062   | (5)  | WASHER PUMP             | EXPLORER 91-94 (1)  | 31.19  | 24.95  |
| 50-8069   | (6)  | GROMMET-WASHER PUMP     | EXPLORER 91-94 (1)  | 6.19   | 4.95   |
| 50-8063   | (7)  | CONNECTOR-WASHER PUMP   | EXPLORER 91-94 (1)  | 8.69   | 6.95   |
| 50-8084   | (8)  | WASHER FILLER & CAP     | EXPLORER 91-94 (1)  | 49.94  | 39.95  |
| 50-8085   | (9)  | WASHER HOSE             | EXPLORER 91-94 (1)  | 31.19  | 24.95  |
| 50-8035   | (10) | WASHER NOZZLE           | EXPLORER 91-94 (1)  | 21.19  | 16.95  |



## Headlight and Components

Ranger 1983-88  
Bronco II 1984-88

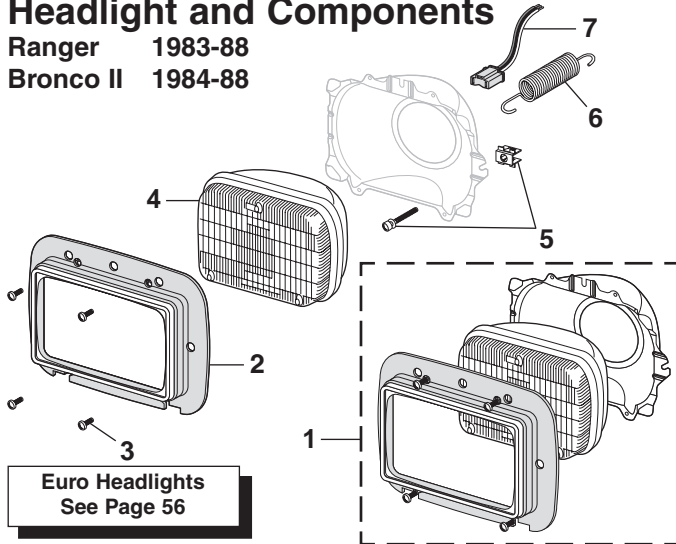

**Euro Headlights**  
See Page 56

| PART    | ILL# | DESCRIPTION AND APPLICATION | REQD               | LIST  | SELL  |
|---------|------|-----------------------------|--------------------|-------|-------|
| 50-8408 | (1)  | HEADLIGHT ASSY-LH           | RGR BIII 83-88 (1) | 62.44 | 49.95 |
| 50-8409 |      | HEADLIGHT ASSY-RH           | RGR BIII 83-88 (1) | 62.44 | 49.95 |
| 50-8410 |      | HEADLIGHT ASSY-HALOGEN-LH   | RGR BIII 83-88 (1) | 74.94 | 59.95 |
| 50-8411 |      | HEADLIGHT ASSY-HALOGEN-RH   | RGR BIII 83-88 (1) | 74.94 | 59.95 |
| 50-8280 | (2)  | HEADLIGHT RETAINER          | RGR BIII 83-88 (2) | 24.94 | 19.95 |
| 40-0415 | (3)  | SCREW                       | RGR BIII 83-88 (8) | .56   | .45   |
| 47-0254 | (4)  | HEADLIGHT-SEALED BEAM       | RGR BIII 83-88 (2) | 9.94  | 7.95  |
| 47-0285 |      | HEADLIGHT-HALOGEN           | RGR BIII 83-88 (2) | 16.19 | 12.95 |
| 40-0961 | (5)  | HEADLIGHT ADJUSTER          | RGR BIII 83-88 (4) | 4.94  | 3.95  |
| 40-3114 | (6)  | SPRING-HEADLIGHT BUCKET     | RGR BIII 83-88 (2) | 8.69  | 6.95  |
| 47-0410 | (7)  | SOCKET-HEADLIGHT            | RGR BIII 83-88 (2) | 2.44  | 1.95  |

## Front Sidemarker Lamp

Ranger 1983-88  
Bronco II 1984-88

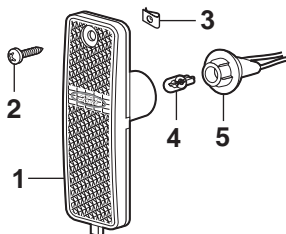

| PART    | ILL# | DESCRIPTION AND APPLICATION | REQD               | LIST | SELL |
|---------|------|-----------------------------|--------------------|------|------|
| 50-8430 | (1)  | FRONT SIDEMARKER-LH-AMBER   | RGR BIII 83-88 (1) | 7.44 | 5.95 |
| 50-8431 |      | FRONT SIDEMARKER-RH-AMBER   | RGR BIII 83-88 (1) | 7.44 | 5.95 |
| 40-0508 | (2)  | SCREW                       | RGR BIII 83-88 (2) | .63  | .50  |
| 50-0503 | (3)  | U-NUT                       | RGR BIII 83-88 (2) | .56  | .45  |
| 47-0234 | (4)  | BULB-CLEAR                  | RGR BIII 83-88 (2) | 1.19 | .95  |
| 47-0412 | (5)  | SOCKET-SIDEMARKER           | RGR BIII 83-88 (2) | 4.94 | 3.95 |

## Parklight and Components

Ranger 1983-88  
Bronco II 1984-88

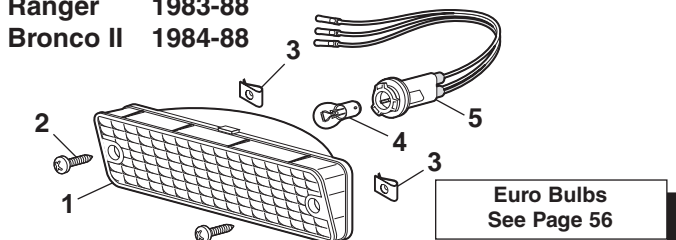

**Euro Bulbs**  
See Page 56

|         |     |                    |                    |       |       |
|---------|-----|--------------------|--------------------|-------|-------|
| 50-8420 | (1) | PARKLIGHT-LH-AMBER | RGR BIII 83-88 (1) | 13.69 | 10.95 |
| 50-8421 |     | PARKLIGHT-RH-AMBER | RGR BIII 83-88 (1) | 13.69 | 10.95 |
| 40-0508 | (2) | SCREW              | RGR BIII 83-88 (4) | .63   | .50   |
| 50-0503 | (3) | U-NUT              | RGR BIII 83-88 (4) | .56   | .45   |
| 47-0238 | (4) | BULB-CLEAR         | RGR BIII 83-88 (2) | 1.19  | .95   |
| 47-0411 | (5) | SOCKET-PARKLIGHT   | RGR BIII 83-88 (2) | 11.19 | 8.95  |

## Headlight and Components

Ranger 1989-92 Explorer 1991-94  
Bronco II 1989-90

For added style, replace the white halogen bulb with a halogen blue-coated bulb #47-0253. The blue-coated bulb creates an intense white light which is popular in today's new cars and trucks. Get the cool look of HID (high intensity discharge) lighting without the high price; call or go online and order yours today.

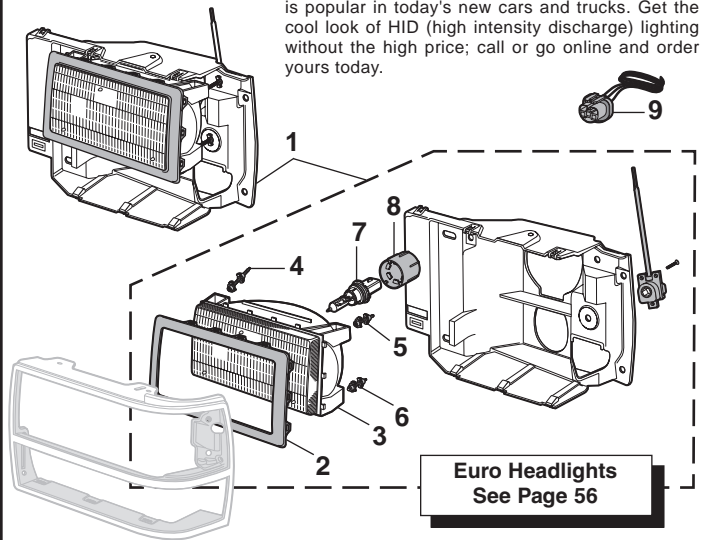

**Euro Headlights**  
See Page 56

|         |     |                           |           |        |        |
|---------|-----|---------------------------|-----------|--------|--------|
| 50-8412 | (1) | HEADLIGHT ASSY-HALOGEN-LH | 89-94 (1) | 99.94  | 79.95  |
| 50-8413 |     | HEADLIGHT ASSY-HALOGEN-RH | 89-94 (1) | 99.94  | 79.95  |
| 50-8282 | (2) | HEADLIGHT RETAINER-LH     | 89-94 (1) | 8.69   | 6.95   |
| 50-8283 |     | HEADLIGHT RETAINER-RH     | 89-94 (1) | 8.69   | 6.95   |
| 50-8406 | (3) | HEADLIGHT LENS-LH         | 89-94 (1) | 149.94 | 119.95 |
| 50-8287 | (4) | ADJUSTER ASSY-UPPER INNER | 89-94 (2) | 2.44   | 1.95   |
| 50-8288 | (5) | ADJUSTER ASSY-UPPER OUTER | 89-94 (2) | 2.44   | 1.95   |
| 50-8289 | (6) | ADJUSTER ASSY-LOWER       | 89-94 (2) | 2.44   | 1.95   |
| 50-8210 | (7) | BULB-HEADLIGHT-WHITE      | 89-94 (2) | 8.69   | 6.95   |
| 47-0253 |     | BULB-HEADLIGHT-BLUE       | 89-94 (2) | 16.19  | 12.95  |
| 40-0972 | (8) | RETAINER-HEADLIGHT BULB   | 89-94 (2) | 7.44   | 5.95   |
| 47-0260 | (9) | SOCKET-HEADLIGHT          | 89-94 (2) | 6.19   | 4.95   |

## Front Sidemarker Reflector

Ranger 1989-92 Explorer 1991-94  
Bronco II 1989-90

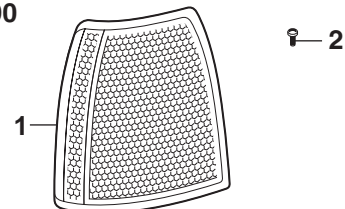

|         |     |                           |           |      |      |
|---------|-----|---------------------------|-----------|------|------|
| 50-8432 | (1) | FRONT SIDEMARKER-LH-AMBER | 89-94 (1) | 7.44 | 5.95 |
| 50-8433 |     | FRONT SIDEMARKER-RH-AMBER | 89-94 (1) | 7.44 | 5.95 |
| 50-0313 | (2) | SCREW                     | 89-94 (4) | .56  | .45  |

## Parklight and Components

Ranger 1989-92 Explorer 1991-94  
Bronco II 1989-90

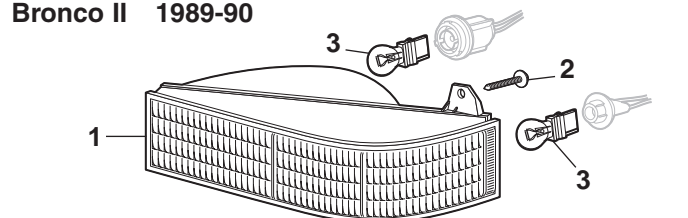

|         |     |                    |           |       |       |
|---------|-----|--------------------|-----------|-------|-------|
| 50-8422 | (1) | PARKLIGHT-LH-AMBER | 89-94 (1) | 24.94 | 19.95 |
| 50-8423 |     | PARKLIGHT-RH-AMBER | 89-94 (1) | 24.94 | 19.95 |
| 50-0312 | (2) | SCREW              | 89-94 (4) | .56   | .45   |
| 50-8200 | (3) | BULB-CLEAR         | 89-94 (4) | 1.19  | .95   |

## Parklight and Components

Ranger 1993-97

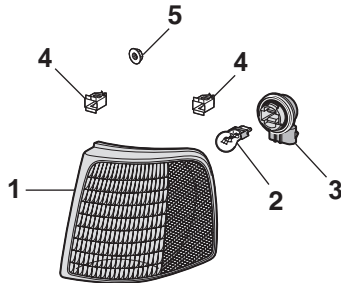

| PART    | ILL# | DESCRIPTION AND APPLICATION        | REQD      | LIST  | SELL  |
|---------|------|------------------------------------|-----------|-------|-------|
| 50-8424 | (1)  | PARKLIGHT ASSEMBLY-LH AMBER RANGER | 93-97 (1) | 24.94 | 19.95 |
| 50-8425 | (1)  | PARKLIGHT ASSEMBLY-RH AMBER RANGER | 93-97 (1) | 24.94 | 19.95 |
| 50-8200 | (2)  | BULB-PARKLIGHT-CLEAR RANGER        | 93-97 (2) | 1.19  | .95   |
| 50-8206 | (3)  | SOCKET-PARKLIGHT RANGER            | 93-97 (2) | 6.19  | 4.95  |
| 50-0491 | (4)  | RETAINER RANGER                    | 93-97 (4) | 2.44  | 1.95  |
| 50-0492 | (5)  | NUT W/WASHER RANGER                | 93-97 (2) | 1.06  | .85   |

## Headlight and Components

Ranger 1993-97

**Euro Headlights**  
See Page 57

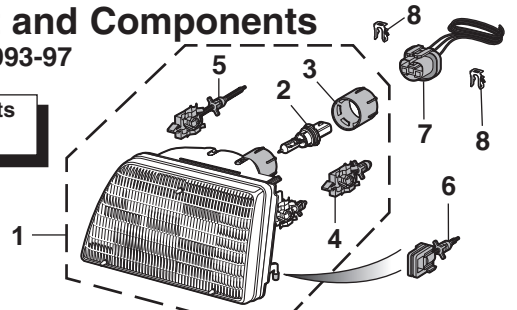

The halogen blue-coated bulb #47-0257 creates an intense white light which is popular in today's new cars and trucks.

| PART    | ILL# | DESCRIPTION AND APPLICATION  | REQD      | LIST  | SELL  |
|---------|------|------------------------------|-----------|-------|-------|
| 50-8414 | (1)  | HEADLIGHT ASSEMBLY-LH RANGER | 93-97 (1) | 62.44 | 49.95 |
| 50-8415 | (1)  | HEADLIGHT ASSEMBLY-RH RANGER | 93-97 (1) | 62.44 | 49.95 |
| 47-0246 | (2)  | BULB-HEADLIGHT-WHITE RANGER  | 93-97 (2) | 12.44 | 9.95  |
| 47-0257 | (2)  | BULB-HEADLIGHT-BLUE RANGER   | 93-97 (2) | 16.19 | 12.95 |
| 40-0973 | (3)  | BULB RETAINER RANGER         | 93-97 (2) | 6.19  | 4.95  |
| 40-0995 | (4)  | ADJUSTER-PIVOT RANGER        | 93-97 (2) | 4.94  | 3.95  |
| 40-0996 | (5)  | ADJUSTER-HORIZONTAL RANGER   | 93-97 (2) | 4.94  | 3.95  |
| 40-0997 | (6)  | ADJUSTER-VERTICAL RANGER     | 93-97 (2) | 4.94  | 3.95  |
| 47-0260 | (7)  | SOCKET-HEADLIGHT RANGER      | 93-97 (2) | 6.19  | 4.95  |
| 40-0969 | (8)  | RETAINER-ADJUSTER RANGER     | 93-97 (4) | 2.44  | 1.95  |

## Parklight and Components

Ranger 1998-00

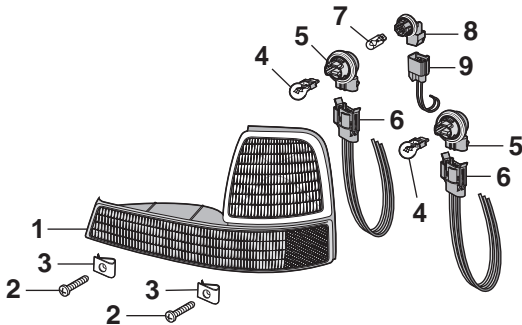

| PART    | ILL# | DESCRIPTION AND APPLICATION        | REQD      | LIST  | SELL  |
|---------|------|------------------------------------|-----------|-------|-------|
| 50-8426 | (1)  | PARKLIGHT ASSY-LH AMBER/CLR RANGER | 98-00 (1) | 62.44 | 49.95 |
| 50-8427 | (1)  | PARKLIGHT ASSY-RH AMBER/CLR RANGER | 98-00 (1) | 62.44 | 49.95 |
| 50-0314 | (2)  | SCREW-PARKLIGHT RANGER             | 98-00 (4) | .81   | .65   |
| 40-0796 | (3)  | U-NUT-PARKLIGHT RANGER             | 98-00 (4) | .56   | .45   |
| 50-8200 | (4)  | BULB-PARKLIGHT-CLEAR RANGER        | 98-00 (4) | 1.19  | .95   |
| 50-8207 | (5)  | SOCKET-PARKLIGHT BULB RANGER       | 98-00 (4) | 6.19  | 4.95  |
| 50-8271 | (6)  | SOCKET-PARKLIGHT RANGER            | 98-00 (4) | 8.69  | 6.95  |
| 47-0277 | (7)  | BULB-SIDEMARKER-AMBER RANGER       | 98-00 (2) | 1.19  | .95   |
| 50-8208 | (8)  | SOCKET-SIDEMARKER BULB RANGER      | 98-00 (2) | 8.69  | 6.95  |
| 47-0432 | (9)  | SOCKET-SIDEMARKER RANGER           | 98-00 (2) | 9.94  | 7.95  |

## Headlight and Components

Ranger 1998-00

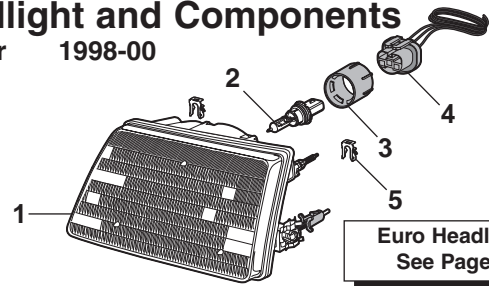

**Euro Headlights**  
See Page 57

The halogen blue-coated bulb #47-0257 creates an intense white light which is popular in today's new cars and trucks.

| PART    | ILL# | DESCRIPTION AND APPLICATION  | REQD      | LIST  | SELL  |
|---------|------|------------------------------|-----------|-------|-------|
| 50-8416 | (1)  | HEADLIGHT ASSEMBLY-LH RANGER | 98-00 (1) | 87.44 | 69.95 |
| 50-8417 | (1)  | HEADLIGHT ASSEMBLY-RH RANGER | 98-00 (1) | 87.44 | 69.95 |
| 47-0246 | (2)  | BULB-HEADLIGHT-WHITE RANGER  | 98-00 (2) | 12.44 | 9.95  |
| 47-0257 | (2)  | BULB-HEADLIGHT-BLUE RANGER   | 98-00 (2) | 16.19 | 12.95 |
| 40-0973 | (3)  | BULB RETAINER RANGER         | 98-00 (2) | 6.19  | 4.95  |
| 47-0260 | (4)  | SOCKET-HEADLIGHT RANGER      | 98-00 (2) | 6.19  | 4.95  |
| 40-0969 | (5)  | RETAINER-ADJUSTER RANGER     | 98-00 (4) | 2.44  | 1.95  |

## Headlight and Components

Ranger 2001-05

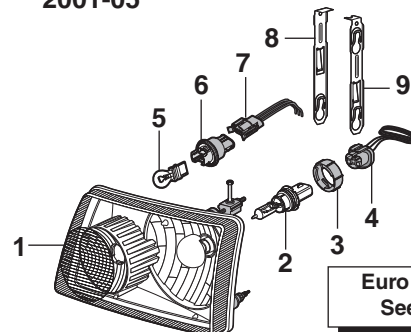

**Euro Headlights**  
See Page 58

The halogen blue-coated bulb #47-0257 creates an intense white light which is popular in today's new cars and trucks.

|         |     |                              |           |       |       |
|---------|-----|------------------------------|-----------|-------|-------|
| 50-8418 | (1) | HEADLIGHT ASSEMBLY-LH RANGER | 01-05 (1) | 87.44 | 69.95 |
| 50-8419 | (1) | HEADLIGHT ASSEMBLY-RH RANGER | 01-05 (1) | 87.44 | 69.95 |
| 47-0246 | (2) | BULB-HEADLIGHT-WHITE RANGER  | 01-05 (2) | 12.44 | 9.95  |
| 47-0257 | (2) | BULB-HEADLIGHT-BLUE RANGER   | 01-05 (2) | 16.19 | 12.95 |
| 40-0974 | (3) | BULB RETAINER RANGER         | 01-05 (2) | 8.69  | 6.95  |
| 47-0260 | (4) | SOCKET-HEADLIGHT RANGER      | 01-05 (2) | 6.19  | 4.95  |
| 47-0214 | (5) | BULB-PARKLIGHT-AMBER RANGER  | 01-05 (2) | 2.44  | 1.95  |
| 50-8209 | (6) | SOCKET-PARKLIGHT BULB RANGER | 01-03 (2) | 4.94  | 3.95  |
| 47-0430 | (6) | SOCKET-PARKLIGHT BULB RANGER | 04-05 (2) | 9.94  | 7.95  |
| 50-8275 | (7) | SOCKET-PARKLIGHT RANGER      | 01-03 (2) | 6.19  | 4.95  |
| 50-8220 | (8) | LIGHT RETAINER-INNER RANGER  | 01-05 (2) | 21.19 | 16.95 |
| 50-8221 | (9) | LIGHT RETAINER-OUTER RANGER  | 01-05 (2) | 21.19 | 16.95 |

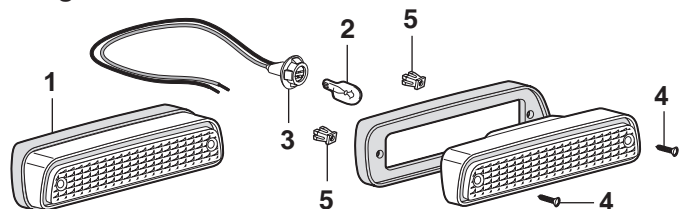
**Cargo Lamp Components****Ranger 1983-92**

| PART    | ILL# | DESCRIPTION AND APPLICATION    | REQD      | LIST  | SELL  |
|---------|------|--------------------------------|-----------|-------|-------|
| 47-4175 | (1)  | CARGO LAMP-CHROME CLEAR RANGER | 83-92 (1) | 62.44 | 49.95 |
| 47-0235 | (2)  | BULB-CLEAR RANGER              | 83-92 (1) | 1.19  | .95   |
| 47-0412 | (3)  | SOCKET RANGER                  | 83-92 (1) | 4.94  | 3.95  |
| 40-0504 | (4)  | SCREW RANGER                   | 83-92 (2) | .56   | .45   |
| 40-0913 | (5)  | NUT RANGER                     | 83-92 (2) | .56   | .45   |

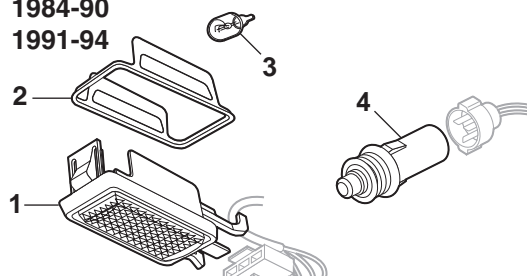
**Liftgate Lamp and Components****Bronco II 1984-90****Explorer 1991-94**

|         |     |                              |           |       |       |
|---------|-----|------------------------------|-----------|-------|-------|
| 50-8491 | (1) | LIFTGATE LAMP ASSEMBLY CLEAR | 89-94 (1) | 24.94 | 19.95 |
| 50-8610 | (2) | LAMP ROOF RETAINER           | 89-94 (1) | 2.44  | 1.95  |
| 47-0235 | (3) | BULB-CLEAR                   | 84-94 (1) | 1.19  | .95   |
| 50-8110 | (4) | SWITCH                       | 84-94 (1) | 16.19 | 12.95 |

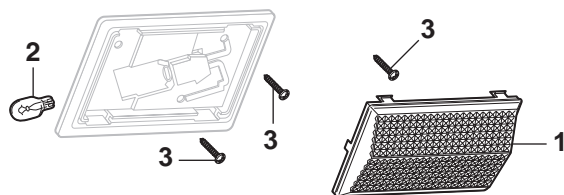
**Dome Light Components - Single Beam****Ranger 1983-03****Bronco II 1984-90**

| PART    | ILL# | DESCRIPTION AND APPLICATION    | REQD      | LIST | SELL |
|---------|------|--------------------------------|-----------|------|------|
| 47-4274 | (1)  | LENS-DOME LIGHT-CLEAR RGR BRII | 83-03 (1) | 7.44 | 5.95 |
| 47-0235 | (2)  | BULB-CLEAR RGR BRII            | 83-03 (1) | 1.19 | .95  |
| 40-0461 | (3)  | SCREW-DOME LIGHT RGR BRII      | 83-03 (3) | 1.06 | .85  |

**Under Hood Lamp Kit****47-4361**

This Under Hood Lamp Kit adapts to any 12 volt truck and helps illuminate your engine bay. Necessary installation hardware is included with lamp. No need for wiring to a switch, bulb socket base is gravity activated, lamp comes on when the hood is raised and goes out when lowered. Mount underneath hood and connect lamp wire to any constant hot vehicle wire. Moisture proof in-line fuse is integrated into wire for your protection.

**Installation Tip:** Since all hoods and mounting locations are different, a slight adjustment to the mounting bracket may be needed to assure the light goes out when the hood is closed. After the mounting bracket and wires have been installed, apply pressure to the mounting bracket to change the angle as needed.

|         |                                    |     |       |       |
|---------|------------------------------------|-----|-------|-------|
| 47-4361 | UNDER HOOD LAMP KIT                | (1) | 37.44 | 29.95 |
| 47-0236 | REPLACEMENT BULB-CLEAR FOR 47-4361 | (1) | 1.19  | .95   |

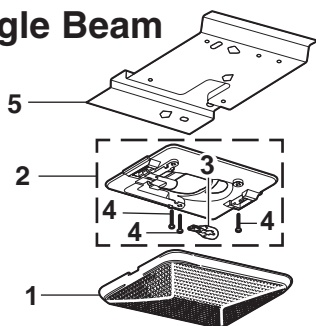
**Dome Light - Single Beam****Ranger 2004-05****Explorer 1991-94**

|         |     |                             |           |       |       |
|---------|-----|-----------------------------|-----------|-------|-------|
| 50-8492 | (1) | LENS-DOME LIGHT-CLEAR       | 91-05 (1) | 16.19 | 12.95 |
| 50-8493 | (2) | DOME LIGHT BODY             | 91-05 (1) | 24.94 | 19.95 |
| 47-0235 | (3) | BULB-CLEAR                  | 91-05 (1) | 1.19  | .95   |
| 40-0508 | (4) | SCREW                       | 91-05 (3) | .63   | .50   |
| 50-8494 | (5) | DOME LIGHT BRACKET EXPLORER | 91-94 (1) | 24.94 | 19.95 |

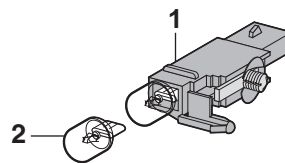
**Under Hood Light****Ranger 1991-97****Explorer 1991-94**

| PART    | ILL# | DESCRIPTION AND APPLICATION | REQD      | LIST  | SELL  |
|---------|------|-----------------------------|-----------|-------|-------|
| 47-4296 | (1)  | UNDER HOOD LIGHT            | 91-97 (1) | 31.19 | 24.95 |
| 47-0241 | (2)  | BULB-CLEAR                  | 91-97 (1) | 1.19  | .95   |

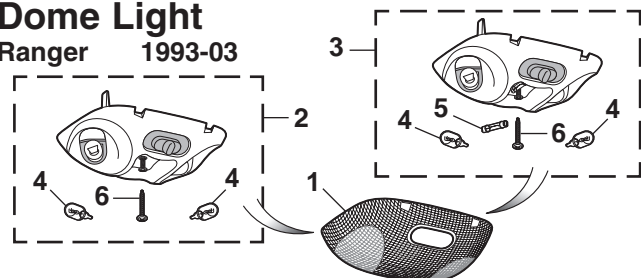
**Dome Light****Ranger 1993-03**

|         |     |                                       |           |        |       |
|---------|-----|---------------------------------------|-----------|--------|-------|
| 50-8503 | (1) | LENS-DOME LIGHT RANGER                | 93-03 (1) | 18.69  | 14.95 |
| 50-8504 | (2) | DOME LIGHT BODY DUAL BEAM REG CAB     | 93-03 (1) | 124.94 | 99.95 |
| 50-8505 | (3) | DOME LIGHT BODY TRIPLE BEAM SUPER CAB | 93-03 (1) | 68.69  | 54.95 |
| 47-0235 | (4) | BULB-CLEAR RANGER                     | 93-03 (2) | 1.19   | .95   |
| 50-8203 | (5) | BULB-CLEAR SUPER CAB                  | 93-03 (1) | 1.19   | .95   |
| 40-0509 | (6) | SCREW RANGER                          | 93-03 (3) | .69    | .55   |

**4 Easy Ways To Order Parts**

• **Online** [www.LMCTRUCK.com](http://www.LMCTRUCK.com)  
Fast, Simple & Safe!

• **Phone** 1-800-562-8782

• **Fax** 1-800-541-8525 USA & Canada  
1-913-599-0323 Worldwide

• **Mail** P.O. Box 14991  
Lenexa, KS 66285-4991



## Tail Light and Components

**Ranger 1983-92**  
**Bronco II 1984-90**

|         |     |                        |           |           |       |     |       |       |
|---------|-----|------------------------|-----------|-----------|-------|-----|-------|-------|
| 50-8460 | (1) | TAIL LIGHT-LH          | RED/CLEAR | RANGER    | 83-90 | (1) | 24.94 | 19.95 |
| 50-8461 |     | TAIL LIGHT-RH          | RED/CLEAR | RANGER    | 83-90 | (1) | 24.94 | 19.95 |
| 50-8464 |     | TAIL LIGHT-LH          | RED/CLEAR | RANGER    | 91-92 | (1) | 49.94 | 39.95 |
| 50-8465 |     | TAIL LIGHT-RH          | RED/CLEAR | RANGER    | 91-92 | (1) | 49.94 | 39.95 |
| 50-8462 | (1) | TAIL LIGHT-LH          | RED/CLEAR | BRONCO II | 84-90 | (1) | 24.94 | 19.95 |
| 50-8463 |     | TAIL LIGHT-RH          | RED/CLEAR | BRONCO II | 84-90 | (1) | 24.94 | 19.95 |
| 50-0314 | (2) | SCREW                  |           | RGR BRII  | 83-92 | (8) | .81   | .65   |
| 50-0507 | (3) | NUT                    |           | RGR BRII  | 83-92 | (8) | .81   | .65   |
| 50-8200 | (4) | BULB-TAIL LIGHT-CLEAR  |           | RGR BRII  | 83-92 | (2) | 1.19  | .95   |
| 50-8201 | (5) | BULB-BACKUP LAMP-CLEAR |           | RGR BRII  | 83-92 | (2) | 1.19  | .95   |

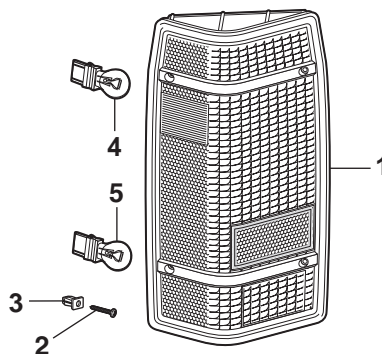

## Tail Light and Components

**Ranger 1993-00**

|         |     |                             |        |       |     |       |       |
|---------|-----|-----------------------------|--------|-------|-----|-------|-------|
| 50-8466 | (1) | TAIL LIGHT-LH RED/CLR/AMBER | RANGER | 93-97 | (1) | 37.44 | 29.95 |
| 50-8467 |     | TAIL LIGHT-RH RED/CLR/AMBER | RANGER | 93-97 | (1) | 37.44 | 29.95 |
| 50-8468 | (2) | TAIL LIGHT-LH AMBER/RED/CLR | RANGER | 98-99 | (1) | 37.44 | 29.95 |
| 50-8469 |     | TAIL LIGHT-RH AMBER/RED/CLR | RANGER | 98-99 | (1) | 37.44 | 29.95 |
| 50-8476 | (3) | TAIL LIGHT-LH RED/CLEAR     | RANGER | 00    | (1) | 62.44 | 49.95 |
| 50-8477 |     | TAIL LIGHT-RH RED/CLEAR     | RANGER | 00    | (1) | 62.44 | 49.95 |

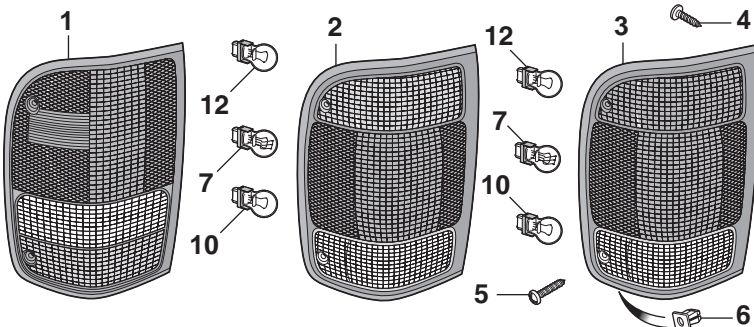

|         |      |                    |        |       |     |      |      |
|---------|------|--------------------|--------|-------|-----|------|------|
| 50-0321 | (4)  | SCREW-INSIDE       | RANGER | 93-00 | (4) | 2.44 | 1.95 |
| 50-0314 | (5)  | SCREW-OUTSIDE      | RANGER | 93-00 | (4) | .81  | .65  |
| 40-0913 | (6)  | NUT-OUTSIDE        | RANGER | 93-00 | (4) | .56  | .45  |
| 50-8200 | (7)  | BULB-BRAKE-CLEAR   | RANGER | 93-00 | (2) | 1.19 | .95  |
| 50-8207 | (8)  | SOCKET-BRAKE-BULB  | RANGER | 93-00 | (2) | 6.19 | 4.95 |
| 50-8271 | (9)  | SOCKET-BRAKE       | RANGER | 93-00 | (2) | 8.69 | 6.95 |
| 50-8201 | (10) | BULB-BACKUP-CLEAR  | RANGER | 93-00 | (2) | 1.19 | .95  |
| 47-0417 | (11) | SOCKET-BACKUP BULB | RANGER | 93-00 | (2) | 6.19 | 4.95 |
| 50-8201 | (12) | BULB-TURN-CLEAR    | RANGER | 93-00 | (2) | 1.19 | .95  |
| 50-8211 | (13) | SOCKET-TURN BULB   | RANGER | 93-00 | (2) | 4.94 | 3.95 |
| 50-8273 | (14) | SOCKET-TURN        | RANGER | 93-00 | (2) | 4.94 | 3.95 |

## Tail Light and Components

**Ranger 2001-05**

|         |     |                         |        |       |     |       |       |
|---------|-----|-------------------------|--------|-------|-----|-------|-------|
| 50-8478 | (1) | TAIL LIGHT-LH CLEAR/RED | RANGER | 01-05 | (1) | 74.94 | 59.95 |
| 50-8479 |     | TAIL LIGHT-RH CLEAR/RED | RANGER | 01-05 | (1) | 74.94 | 59.95 |
| 50-0321 | (2) | SCREW-INSIDE            | RANGER | 01-05 | (4) | 2.44  | 1.95  |
| 50-0314 | (3) | SCREW-OUTSIDE           | RANGER | 01-05 | (4) | .81   | .65   |
| 40-0913 | (4) | NUT-OUTSIDE             | RANGER | 01-03 | (4) | .56   | .45   |
| 40-0942 |     | NUT-OUTSIDE             | RANGER | 04-05 | (4) | 3.69  | 2.95  |
| 50-8201 | (5) | BULB-BACKUP-CLEAR       | RANGER | 01-05 | (2) | 1.19  | .95   |
| 50-8211 | (6) | SOCKET-BACKUP BULB      | RANGER | 01-03 | (2) | 4.94  | 3.95  |
| 50-8216 |     | SOCKET-BACKUP BULB      | RANGER | 04-05 | (2) | 12.44 | 9.95  |
| 50-8200 | (7) | BULB-BRAKE-CLEAR        | RANGER | 01-05 | (2) | 1.19  | .95   |
| 50-8207 | (8) | SOCKET-BRAKE BULB       | RANGER | 01-03 | (2) | 6.19  | 4.95  |
| 50-8213 |     | SOCKET-BRAKE BULB       | RANGER | 04-05 | (2) | 14.94 | 11.95 |

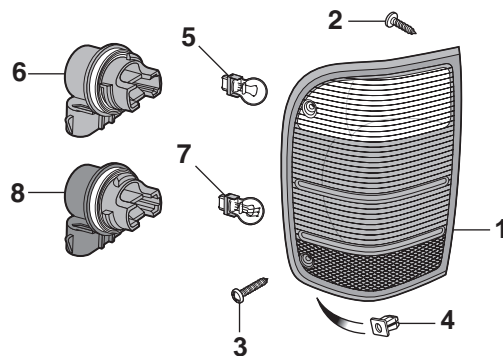

## Tail Light and Components

**Explorer 1991-94**

|         |      |                            |          |       |     |       |       |
|---------|------|----------------------------|----------|-------|-----|-------|-------|
| 50-8470 | (1)  | TAIL LIGHT ASSY-LH RED/CLR | EXPLORER | 91-94 | (1) | 43.69 | 34.95 |
| 50-8471 |      | TAIL LIGHT ASSY-RH RED/CLR | EXPLORER | 91-94 | (1) | 43.69 | 34.95 |
| 50-0316 | (2)  | SCREW                      | EXPLORER | 91-94 | (4) | 1.19  | .95   |
| 50-0505 | (3)  | NUT-UPPER                  | EXPLORER | 91-94 | (4) | 1.19  | .95   |
| 50-0506 | (4)  | RETAINER-LOWER             | EXPLORER | 91-94 | (4) | 1.19  | .95   |
| 50-8200 | (5)  | BULB-TAIL LIGHT-CLEAR      | EXPLORER | 91-94 | (2) | 1.19  | .95   |
| 50-8270 | (6)  | SOCKET-TAIL LIGHT BULB     | EXPLORER | 91-94 | (2) | 3.69  | 2.95  |
| 50-8271 | (7)  | SOCKET-TAIL LIGHT          | EXPLORER | 91-94 | (2) | 8.69  | 6.95  |
| 50-8201 | (8)  | BULB-BACKUP LAMP-CLEAR     | EXPLORER | 91-94 | (2) | 1.19  | .95   |
| 50-8272 | (9)  | SOCKET-BACKUP LAMP BULB    | EXPLORER | 91-94 | (2) | 3.69  | 2.95  |
| 50-8273 | (10) | SOCKET-BACKUP LAMP         | EXPLORER | 91-94 | (2) | 4.94  | 3.95  |

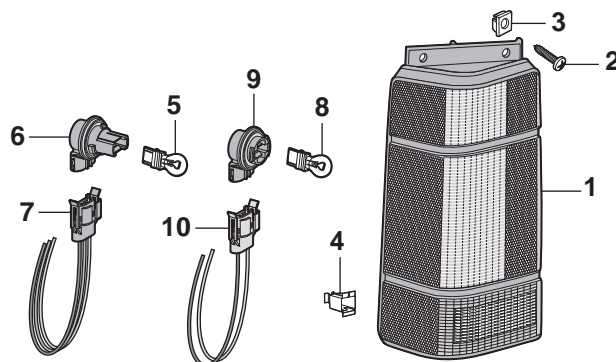

**Fog Light - Bumper Mounted****Ranger 1988-94****Bronco II 1988-90****Explorer 1991-94**

**Halogen  
Blue-Coated Bulbs  
See Below**

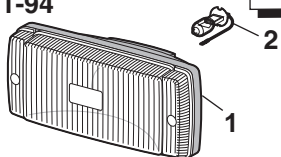

| PART    | ILL# | DESCRIPTION AND APPLICATION | REQD      | LIST  | SELL  |
|---------|------|-----------------------------|-----------|-------|-------|
| 47-4741 | (1)  | FOG LIGHT-CLEAR             | 88-94 (2) | 74.94 | 59.95 |
| 42-1514 | (2)  | BULB-WHITE                  | 88-94 (2) | 4.94  | 3.95  |
| 42-1509 |      | BULB-BLUE                   | 88-94 (2) | 16.19 | 12.95 |
| 42-1517 |      | XENON BULB SET-BLUE         | 88-94 (1) | 37.44 | 29.95 |

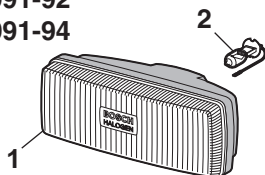
**Fog Light - Valance Mounted****Ranger 1991-92****Explorer 1991-94**

**Halogen  
Blue-Coated Bulbs  
See Below**

| PART    | ILL# | DESCRIPTION AND APPLICATION | REQD               | LIST  | SELL  |
|---------|------|-----------------------------|--------------------|-------|-------|
| 50-8444 | (1)  | FOG LIGHT-CLEAR             | RANGER 91-92 (2)   | 49.94 | 39.95 |
| 50-8444 |      | FOG LIGHT-CLEAR             | EXPLORER 91-94 (2) | 49.94 | 39.95 |
| 42-1514 | (2)  | BULB-WHITE                  | RANGER 91-92 (2)   | 4.94  | 3.95  |
| 42-1509 |      | BULB-BLUE                   | RANGER 91-92 (2)   | 16.19 | 12.95 |
| 42-1517 |      | XENON BULB SET-BLUE         | RANGER 91-92 (1)   | 37.44 | 29.95 |
| 42-1514 |      | BULB-WHITE                  | EXPLORER 91-94 (2) | 4.94  | 3.95  |
| 42-1509 |      | BULB-BLUE                   | EXPLORER 91-94 (2) | 16.19 | 12.95 |
| 42-1517 |      | XENON BULB SET-BLUE         | EXPLORER 91-94 (1) | 37.44 | 29.95 |

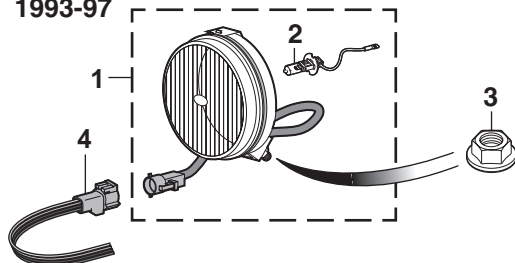
**Fog Light and Components****Ranger 1993-97**

|         |     |                     |                  |       |       |
|---------|-----|---------------------|------------------|-------|-------|
| 47-4740 | (1) | FOG LIGHT-CLEAR     | RANGER 93-97 (2) | 87.44 | 69.95 |
| 42-1514 | (2) | BULB-WHITE          | RANGER 93-97 (2) | 4.94  | 3.95  |
| 42-1509 |     | BULB-BLUE           | RANGER 93-97 (2) | 16.19 | 12.95 |
| 42-1517 |     | XENON BULB SET-BLUE | RANGER 93-97 (1) | 37.44 | 29.95 |
| 50-0809 | (3) | NUT                 | RANGER 93-97 (2) | 1.19  | .95   |
| 50-8678 | (4) | SOCKET-FOG LIGHT    | RANGER 93-97 (2) | 6.19  | 4.95  |

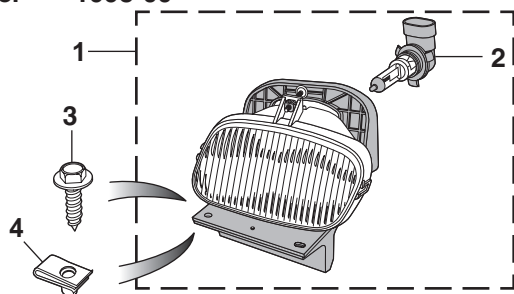
**Fog Light and Components****Ranger 1998-00**

| PART    | ILL# | DESCRIPTION AND APPLICATION | REQD             | LIST  | SELL  |
|---------|------|-----------------------------|------------------|-------|-------|
| 50-8438 | (1)  | FOG LIGHT-LH-CLEAR          | RANGER 98-00 (1) | 74.94 | 59.95 |
| 50-8439 |      | FOG LIGHT-RH-CLEAR          | RANGER 98-00 (1) | 74.94 | 59.95 |
| 47-0275 | (2)  | BULB-FOG LIGHT-CLEAR        | RANGER 98-00 (2) | 12.44 | 9.95  |
| 50-0422 | (3)  | SCREW                       | RANGER 98-00 (4) | 1.13  | .90   |
| 50-0490 | (4)  | U-NUT                       | RANGER 98-00 (4) | 1.19  | .95   |

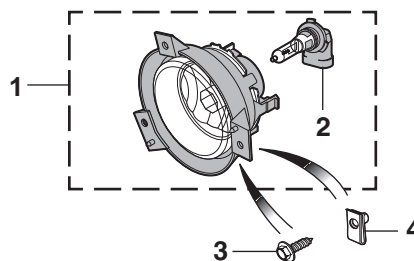
**Fog Light and Components****Ranger 2001-03**

| PART    | ILL# | DESCRIPTION AND APPLICATION | REQD             | LIST  | SELL  |
|---------|------|-----------------------------|------------------|-------|-------|
| 50-8440 | (1)  | FOG LIGHT-LH-CLEAR          | RANGER 01-03 (1) | 62.44 | 49.95 |
| 50-8441 |      | FOG LIGHT-RH-CLEAR          | RANGER 01-03 (1) | 62.44 | 49.95 |
| 47-0276 | (2)  | BULB-FOG LIGHT-CLEAR        | RANGER 01-03 (2) | 12.44 | 9.95  |
| 50-0422 | (3)  | SCREW                       | RANGER 01-03 (6) | 1.13  | .90   |
| 50-0490 | (4)  | U-NUT                       | RANGER 01-03 (6) | 1.19  | .95   |

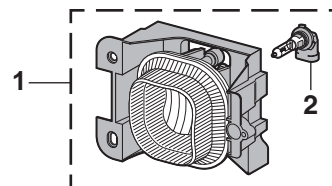
**Fog Light and Components****Models without STX Package****Ranger 2004-05**

| PART    | ILL# | DESCRIPTION AND APPLICATION | REQD             | LIST  | SELL  |
|---------|------|-----------------------------|------------------|-------|-------|
| 50-8442 | (1)  | FOG LIGHT-LH-CLEAR W/O STX  | RANGER 04-05 (1) | 62.44 | 49.95 |
| 50-8443 |      | FOG LIGHT-RH-CLEAR W/O STX  | RANGER 04-05 (1) | 62.44 | 49.95 |
| 47-0276 | (2)  | BULB-FOG LIGHT-CLEAR        | RANGER 04-05 (2) | 12.44 | 9.95  |

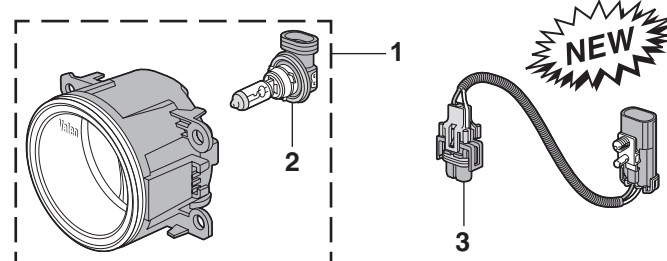
**Fog Light and Components****Ranger 2004-05 Models with STX Package**

| PART    | ILL# | DESCRIPTION AND APPLICATION | REQD                | LIST  | SELL  |
|---------|------|-----------------------------|---------------------|-------|-------|
| 50-8458 | (1)  | FOG LIGHT-CLEAR             | RANGER STX 04-05(2) | 74.94 | 59.95 |
| 47-0295 | (2)  | BULB-FOG LIGHT-CLEAR        | RANGER STX 04-05(2) | 31.19 | 24.95 |
| 50-8459 | (3)  | SOCKET-FOG LIGHT            | RANGER STX 04-05(2) | 62.44 | 49.95 |

**Halogen Blue-Coated Bulbs**

For added style, replace the white halogen bulbs with halogen blue-coated bulbs. The blue-coated bulb creates an intense white light which is popular in today's new cars and trucks. Get the cool look of HID (high intensity discharge) lighting without the high price; call or go online and order yours today!

## Rear License Lamp

Ranger 1983-03

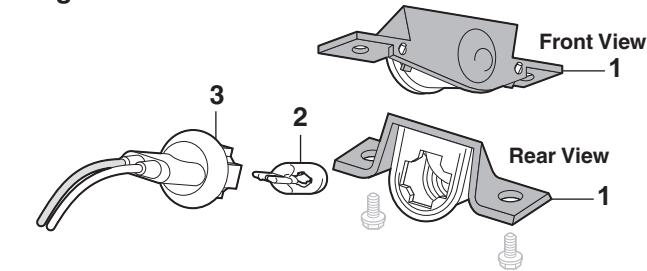

| PART    | ILL# | DESCRIPTION AND APPLICATION    | REQD      | LIST  | SELL  |
|---------|------|--------------------------------|-----------|-------|-------|
| 50-8480 | (1)  | REAR LICENSE LAMP CLEAR RANGER | 83-03 (1) | 16.19 | 12.95 |
| 47-0234 | (2)  | BULB-CLEAR RANGER              | 83-03 (1) | 1.19  | .95   |
| 47-0412 | (3)  | SOCKET RANGER                  | 83-03 (1) | 4.94  | 3.95  |

## Third Brake Light and Components

Explorer 1991-94

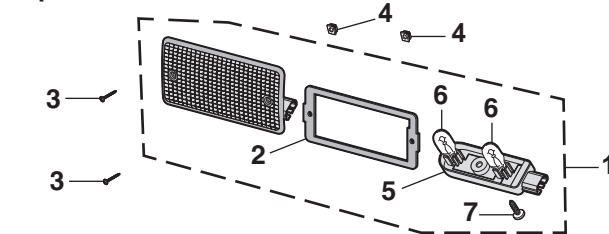

| PART    | ILL# | DESCRIPTION AND APPLICATION    | REQD      | LIST   | SELL   |
|---------|------|--------------------------------|-----------|--------|--------|
| 50-8483 | (1)  | THIRD BRAKE LIGHT-RED EXPLORER | 91-94 (1) | 187.44 | 149.95 |
| 50-8484 | (2)  | GASKET EXPLORER                | 91-94 (1) | 2.44   | 1.95   |
| 40-0509 | (3)  | SCREW EXPLORER                 | 91-94 (2) | .69    | .55    |
| 40-0913 | (4)  | WELL NUT EXPLORER              | 91-94 (2) | .56    | .45    |
| 50-8485 | (5)  | BULB RACK W/BULBS EXPLORER     | 91-94 (1) | 12.44  | 9.95   |
| 47-0235 | (6)  | BULB-CLEAR EXPLORER            | 91-94 (2) | 1.19   | .95    |
| 50-0315 | (7)  | SCREW EXPLORER                 | 91-94 (1) | 1.19   | .95    |

## Extreme Vehicle Customizing Manuals



42-0242

**Extreme Customizing In-Car Entertainment:** Easy-to-follow, step-by-step process for customizing your ride. Everything from adding a powerful sound system to installing a complete video entertainment center can be found in this comprehensive book. Handy tips and tricks from the experts with 100's of ideas and full color throughout. Includes in-dash players, speaker installations, subwoofers and enclosures, amps, satellite radio upgrade, video systems, navigation, alarms and much, much more.

| PART    | DESCRIPTION AND APPLICATION  | LIST  | SELL  |
|---------|------------------------------|-------|-------|
| 42-0242 | EXTREME IN-CAR ENTERTAINMENT | 37.44 | 29.95 |



Orders - Catalog Requests - Status  
Customer Service

**1-800-LMC-TRUCK**  
1-800-562-8782

## Rear License Lamp

Ranger 1983-05

Bronco II 1984-90

Explorer 1991-94

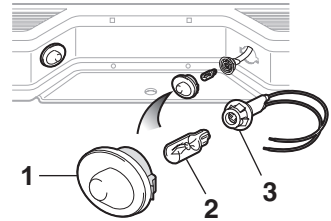

| PART    | ILL# | DESCRIPTION AND APPLICATION    | REQD      | LIST  | SELL |
|---------|------|--------------------------------|-----------|-------|------|
| 47-4247 | (1)  | LICENSE LAMP LENS-SILVER CLEAR | 83-05 (2) | 12.44 | 9.95 |
| 50-8481 |      | LICENSE LAMP LENS-BLACK CLEAR  | 83-05 (2) | 12.44 | 9.95 |
| 50-8482 |      | LICENSE LAMP LENS-CHROME CLEAR | 83-05 (2) | 12.44 | 9.95 |
| 47-0234 | (2)  | BULB-CLEAR                     | 83-05 (2) | 1.19  | .95  |
| 47-0412 | (3)  | SOCKET                         | 83-05 (2) | 4.94  | 3.95 |

## Third Brake Light

Ranger 1993-05

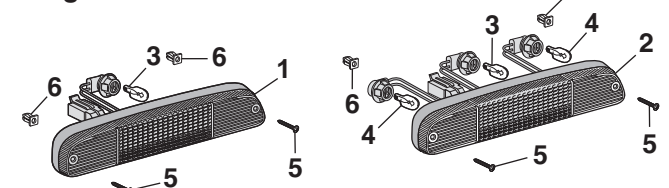

| PART    | ILL# | DESCRIPTION AND APPLICATION          | REQD      | LIST  | SELL  |
|---------|------|--------------------------------------|-----------|-------|-------|
| 47-4168 | (1)  | THIRD BRAKE LIGHT ASSEMBLY RED       | 93-05 (1) | 87.44 | 69.95 |
| 47-4169 | (2)  | THIRD BRAKE LIGHT ASSY "A" RED/CLEAR | 93-03 (1) | 87.44 | 69.95 |
| 47-0241 | (3)  | BULB-BRAKE LIGHT-CLEAR RANGER        | 93-05 (1) | 1.19  | .95   |
| 47-0241 | (4)  | BULB-CARGO LAMP-CLEAR RANGER         | 93-05 (2) | 1.19  | .95   |
| 50-0314 | (5)  | SCREW-BLACK                          | RANGER    | .81   | .65   |
| 40-0927 | (6)  | WELL NUT-LAMP                        | RANGER    | 1.19  | .95   |

Note: "A" For models with cargo lamp option.



42-0241

**Extreme Customizing Ford Full-Size Pick-Ups:** Easy-to-follow, step-by-step process for customizing your truck. Handy tips from the experts with 100's of customizing ideas and full color throughout. Includes billet accessories, gauges, tail light lenses, tonneau covers, body kits, lift and lowering kits, intake and exhaust and much, much more.

|         |                                |       |       |
|---------|--------------------------------|-------|-------|
| 42-0241 | EXTREME CUSTOMIZING FORD TRUCK | 37.44 | 29.95 |
|---------|--------------------------------|-------|-------|



42-0243

**Extreme Sport Utility Vehicle Customizing:** Easy-to-follow, step-by-step process for customizing your SUV. Handy tips from the experts with 100's of customizing ideas and full color throughout. Includes billet accessories, gauges, tail light lenses, body kits, suspension modifications, intake and exhaust and much, much more.

|         |                         |       |       |
|---------|-------------------------|-------|-------|
| 42-0243 | EXTREME CUSTOMIZING SUV | 37.44 | 29.95 |
|---------|-------------------------|-------|-------|



## Chilton Manuals



**Chilton Repair Manual Ford Ranger/Bronco II 1983-90:** Written for the do-it-yourselfer, this automotive repair manual features step-by-step instructions with detailed specifications, exploded views and photographs. Includes vacuum and wiring diagrams as well as diagnostic and troubleshooting charts.

50-1610

| PART    | DESCRIPTION          | LIST  | SELL  |
|---------|----------------------|-------|-------|
| 50-1610 | CHILTON REPAIR 83-90 | 28.69 | 22.95 |



**Chilton Repair Manual Ford Ranger/Explorer/Mountaineer 1991-99:** Written for the do-it-yourselfer, this automotive repair manual features step-by-step instructions with detailed specifications, exploded views and photographs. Includes vacuum and wiring diagrams as well as diagnostic and troubleshooting charts.

50-1611

| PART    | DESCRIPTION          | LIST  | SELL  |
|---------|----------------------|-------|-------|
| 50-1611 | CHILTON REPAIR 91-99 | 28.69 | 22.95 |

## Collector's Guides



42-0208

**Ford Pickup Color Series:** By Steve Stratham. This book covers the Ford trucks from their beginning in 1917 to the success that they are today. It illustrates the changes in style and design that these trucks have undergone throughout the years. The 85 color photographs of the F-Series, Flaresides, Stylesides, Rancheros, Broncos and more make this book worth owning. Call or go online and order yours today. 96 pages.

|         |                          |       |       |
|---------|--------------------------|-------|-------|
| 42-0208 | FORD PICKUP TRUCKS COLOR | 22.44 | 17.95 |
|---------|--------------------------|-------|-------|



42-0223

approximately 200 photos.

| PART    | DESCRIPTION           | LIST  | SELL  |
|---------|-----------------------|-------|-------|
| 42-0223 | FORD BRONCO 1978-1988 | 37.44 | 29.95 |

## Repair Manual



42-0229

**Automotive Computer Codes & Electronic Engine Management Systems:** Computer-controlled vehicle repair made easy with this fully illustrated manual containing over 350 photographs and line drawings, featuring simple do-it-yourself diagnosis, easy access to on-board computer trouble codes and code charts that are both complete and easy to follow.

|         |                           |       |       |
|---------|---------------------------|-------|-------|
| 42-0229 | AUTO COMPUTER CODES 80-99 | 24.94 | 19.95 |
|---------|---------------------------|-------|-------|

## Haynes Manuals



**Electrical:** Covers basic electrical fundamentals, troubleshooting and repair for both domestic and foreign vehicles. It includes engine starting and charging systems, lights, gauges, accessories and more. 241 pages.

|         |                          |       |       |
|---------|--------------------------|-------|-------|
| 42-0502 | HAYNES ELECTRICAL MANUAL | 24.94 | 19.95 |
|---------|--------------------------|-------|-------|

**Body Repair & Painting:** A complete photographic guide showing truck care and detailing, rust prevention, body repair from minor dents to major structural repair as well as painting. 207 pages.

|         |                        |       |       |
|---------|------------------------|-------|-------|
| 42-0501 | HAYNES BODY & PAINTING | 24.94 | 19.95 |
|---------|------------------------|-------|-------|

**Heating & Air Conditioning:** Covers step-by-step procedures for diagnosis, maintenance and repair of all domestic and import heating and air conditioning systems in use today. 209 pages.

|         |                      |       |       |
|---------|----------------------|-------|-------|
| 42-0500 | HAYNES HEATING & AIR | 24.94 | 19.95 |
|---------|----------------------|-------|-------|

**Diesel Engine Repair Manual:** This manual covers maintenance, repair and overhaul on diesel engines.

|         |                        |       |       |
|---------|------------------------|-------|-------|
| 42-0506 | HAYNES TECHBOOK DIESEL | 24.94 | 19.95 |
|---------|------------------------|-------|-------|

**Haynes Manual Ford Ranger 1983-05, Bronco II 1984-90 & Explorer 1991-01:** Contains step-by-step procedures for Ford Ranger pick-ups 1983-05, Bronco II's 1984-90 and Explorers 1991-01 with hundreds of easy-to-follow photos. Written from "hands-on" experience using common tools.

|         |                            |       |       |
|---------|----------------------------|-------|-------|
| 50-1600 | HAYNES MNL RGR BR II 83-92 | 24.94 | 19.95 |
| 50-1603 | HAYNES MNL RANGER 93-05    | 24.94 | 19.95 |
| 50-1601 | HAYNES MNL EXPLORER 91-01  | 24.94 | 19.95 |

**Haynes Fuel Injection Manual 1978-85:** An informative guide to the most popular fuel injection systems from Bosch, General Motors, Ford and Chrysler. Includes procedures for troubleshooting and repair.

|         |                       |       |       |
|---------|-----------------------|-------|-------|
| 42-0504 | HAYNES FUEL INJECTION | 24.94 | 19.95 |
|---------|-----------------------|-------|-------|

**Haynes Fuel Injection Manual 1986-1999:** Covers port injection, TBI and CIS. Complete with trouble codes and troubleshooting information for all major manufacturers.

|         |                       |       |       |
|---------|-----------------------|-------|-------|
| 42-0505 | HAYNES FUEL INJECTION | 23.69 | 18.95 |
|---------|-----------------------|-------|-------|

**Ford Automatic Transmission Overhaul Manual:** In-depth coverage of popular Ford transmissions. The C3, C4, C5, C6 and AOD transmissions are covered with complete overhaul photo sequences. Also covered are the theory of operation, in-vehicle repairs and modifications.

|         |                          |       |       |
|---------|--------------------------|-------|-------|
| 42-0507 | HAYNES AUTO TRANSMISSION | 24.94 | 19.95 |
|---------|--------------------------|-------|-------|

**Haynes Emission Control Manual:** A simple, do-it-yourself approach to automotive emissions controls. Basic information, diagnosis and repair for domestic and import models, including computer-controlled vehicles.

|         |                         |       |       |
|---------|-------------------------|-------|-------|
| 42-0508 | HAYNES EMISSION CONTROL | 24.94 | 19.95 |
|---------|-------------------------|-------|-------|

**Holley Carburetor Manual:** Covering models from the mid-1960s through the late 1980s. Includes one, two, three and four barrel carburetors. Complete photo sequence overhaul chapters explaining design, operation, modification, troubleshooting and tuning.

|         |                    |       |       |
|---------|--------------------|-------|-------|
| 42-0509 | HAYNES HOLLEY CARB | 24.94 | 19.95 |
|---------|--------------------|-------|-------|

**Haynes Brake Manual:** Covers principles of operation, troubleshooting, maintenance and repair of the braking system. Contains over 500 illustrations.

|         |                     |       |       |
|---------|---------------------|-------|-------|
| 42-0511 | HAYNES BRAKE MANUAL | 24.94 | 19.95 |
|---------|---------------------|-------|-------|

**Haynes Suspension, Steering & Driveline Manual:** Covers troubleshooting, maintenance and repair procedures for most foreign and domestic suspension, steering and driveline systems. Includes rear differential overhaul procedures and modifications for improving your vehicle's handling.

|         |                            |       |       |
|---------|----------------------------|-------|-------|
| 42-0512 | HAYNES SUSP STEERING DRIVE | 24.94 | 19.95 |
|---------|----------------------------|-------|-------|

**Ordering: Your Responsibilities**

- Be prepared with correct mailing zip code.
- Give correct part number, description of part and quantity desired.
- State make, model, year of vehicle and chassis ID number where pertinent.
- Have credit card account number, expiration date, name as it appears on the card and a billing address ready before you phone. Any incomplete/incorrect information will delay your order.
- Specify if shipping address is different from mailing address, be prepared with correct mailing zip code.
- To ensure accuracy, speak distinctly and spell your name, street, city and state.
- When ordering by mail or fax include all information above, use Order Form whenever possible and please print clearly. Include daytime phone number.
- When ordering by mail or fax, the correct parts total with additional charges are your responsibility.

**Parts Information**

**We are not trained automotive technicians. You should consult local machine shops and mechanics regarding technical advice. Technical information is included in workshop manuals shown in catalogs.**

**Availability Of Parts**

Every part listed in this catalog at the time it was written was available to us from our importers, suppliers or manufacturers. We serve a hobby that spans over 30 years and, even for late model vehicles, parts become discontinued. When a part is discontinued, it will be removed from the next current catalog. If you have ordered an item that becomes discontinued, the part will be cancelled from your order. You will be notified and refunded, if prepaid.

**Substitution Of Parts**

We reserve the right to substitute products of similar nature and like quality.

**Backorders**

If a part you ordered is not in stock at the time you placed your order, chances are it is already on the way to us. Such items will show as backordered on your packing list and will be shipped as soon as possible. If you do not want backorders to be filled, simply write "No Backorders" on your order form. Backorders can be cancelled prior to shipment by calling our customer order line, 1-800-562-8782.

**Cancelled Orders**

Orders with incomplete/incorrect information will be cancelled within 5 business days. Ten days after the third attempt to contact you, your order will be cancelled.

**Abbreviations**

The following may appear on your packing list:

- BACKORD - Backordered, will ship when available.
- TOS - Temporarily Out of Stock. Part cancelled. Please reorder in 3-4 weeks.
- TBA - To Be Announced (Availability). Part cancelled from order. Check availability at a future date.
- NLA - No Longer Available, stock depleted or no manufacturer.

**Part Number Definitions**

- T - After a part number means that part must be shipped Truck Freight. The prepaid order will include a \$125.00 charge for delivery in the 48 contiguous United States. Orders outside of 48 states will be quoted.
- \* - After the sell price means Oversize Part Charge. Your order will incur a charge of \$20.00. When ordering multiple oversized parts only one Oversize Part Charge of \$20.00 will be applied to your order.
- Z - After a part number means Remanufactured Part - Core charge will be applied then refunded after receipt of a rebuildable core.
- R - After a part number means Remanufactured Part - No core charge.

**Payment Methods**

1. Credit or debit cards accepted: Visa, MasterCard, American Express, Discover.
2. PREPAID ORDERS MUST BE PAID IN U.S. FUNDS. Not responsible for cash sent through USPS, UPS or other delivery methods. Money orders or certified checks **payable to Long Motor Corporation** are preferred since personal checks may cause a delay. NO FOREIGN CURRENCY.
3. C.O.D. orders will only be shipped for cashier's check or money order upon delivery. Refer to **C.O.D.'s** Section.
4. Gift certificates may be purchased through our Telephone Service Representatives. Gift certificate may only be redeemed by mail or at the City Pickup Counter.

**Credit Card Charging**

We do not charge your account when we receive your order. We only charge your account at the time the order goes to shipping and for only those items being shipped. **Your copy of the packing list is your record of payment.**

- Refunds are made in the same manner in which you made payment. Credit to your charge card or refund check if you paid by check. Credit to your charge card will not appear until you receive your next billing statement. Refunds on orders paid by check will be issued after 10 working days from receipt of check.

**Balance Due**

On prepaid orders, where there is a balance due, you will be notified.

**Returns Policy**

- We consider all sales final unless a part is either: (1) Defective (2) Other than ordered.
- A return will not be accepted after 180 days (unless under extended manufacturer warranty shown in catalogs). Returns must be made in their original cartons.
- Any part returned must be in NEW-SALE condition as determined by our returns department.
- Parts which installation has been completed or attempted are not returnable. It is the customer's responsibility to check parts for correct fit BEFORE installation.
- A part which has been disassembled, drilled, welded, cut, painted or modified in any way cannot be returned. Any incomplete kit cannot be returned.
- Installation, disassembly or modification done by a third party on behalf of a customer is not an exception to our policy. The purchaser has full responsibility for the condition of the part.
- Refunds are made in the same manner in which you made payment. Credit to your charge card or refund check if you paid by check. Refunds on orders paid by check will be issued after 10 working days from receipt of check. Refunds of less than \$1 will not be refunded without customer request.

**Returns Procedure**

- For a return to be accepted (exchange/refund), the procedure on the back of the packing slip must be followed exactly. Call Customer Service for return authorization on **Truck Freight** parts or **orders shipped outside the 48 States**. It is not necessary to call for authorization on **UPS** or mail shipments inside the 48 contiguous United States. The original packing slip or a copy of **both sides must** accompany the return. Failure to include invoice with your shipment will delay the return processing and may result in a 20% restocking fee. **Keep A Copy For Your Records!**
- All returns must have shipping charges prepaid, including duties, customs and special handling charges, where applicable. We recommend that you return your items via UPS for better service and traceability. COD's will **not** be accepted.
- On returns due to our error, your shipping expense will be reimbursed based only upon **UPS ground** charges. If a reship is necessary, we will pay ground shipping charges. Call for return authorization on **Truck Freight** parts.
- Unauthorized Truck Freight returns will be charged 20% restocking fee plus the actual roundtrip Truck Freight charges.
- If the return was not caused by our error, or not accompanied by a copy of the original packing slip, a restocking fee of up to 20% may be charged. This fee will be waived if the full credit from the return is applied to a new order received with the returned parts.
- On CD returns, if the tamper-proof seal on the CD case is broken, it may be returned for an exchange for the same part number only.
- Please package your returns carefully in original container(s) and send to the following address. We are not responsible for damages. **15450 W. 108th Street Lenexa, KS 66219**

**C.O.D.'S**

1. \$9.00 for "C.O.D. Orders".
2. All C.O.D. orders will be shipped for cashier's check or money order. No exceptions.
3. You must provide an address where someone is available 8:00 a.m. - 5:00 p.m. Monday-Friday to receive and pay for your C.O.D. shipment.
4. Undelivered or refused C.O.D.'s will cause your account to be flagged for prepaid orders only.

**C.O.D.'s are not allowed on:**

1. Orders that must be shipped Truck Freight ( "-T" suffix).
2. Orders outside of the 48 contiguous United States.
3. Air Delivery orders.
4. APO/FPO orders.
5. Postal Delivery orders.

**Warranty**

- LMC TRUCK guarantees all parts for exchange or refund up to 180 days provided all criteria for a return are met. See **Returns Policy & Procedure**.
- In some instances the manufacturer's warranty extends this limit. These extensions are noted in the catalog. Example: Hedman Heddners.
- All parts are subject to the manufacturer's warranty on workmanship and materials. Long Motor Corporation dba LMC TRUCK will not be responsible or liable for labor, incidental or consequential damages of any kind. Our maximum liability shall not exceed the cost of the product.
- Failure of a part due to misuse, incorrect installation or failure of related parts is not covered by warranty and is not the liability of Long Motor Corporation dba LMC TRUCK.
- The warranty period begins at Date of Purchase.
- If we are unable to exchange a part, due to backorder or no longer available status of the part, we will refund you the original purchase price of the part.

**Prices**

We establish prices and hold those prices until a new edition or supplemental price sheet is published. Except for unusual circumstances the price in the current catalog "Sell" column is the low price you will pay.

**Catalog Errors**

We have made every effort to assure that the information in this publication is correct. We will not be held liable or responsible if any inaccuracy exists in specifications or pricing. We reserve the right to correct any errors.

**Your Rights**

As a mail order customer you have certain rights according to federal regulation. We want you to be aware of those rights and be assured we will protect those rights. We are in business to serve you.

- If we are unable to ship your order within 30 days of the date received, we will notify you. On prepaid orders over 60 days, your written approval is required, or parts will be cancelled and you will receive a prompt refund.

**LMC TRUCK Rights**

- We reserve the right to refuse service or shipment to anyone.
- We reserve the right to collect a service charge of \$20 for a returned check. Insufficient fund accounts will be held for no shipments until fee is collected.

**Effective May 6, 2009**

These charges supersede all previous publications.

**Order Charge**

The following charges will be added to your order where applicable:

1. "Delivery and Handling Charge" based on "Parts Total" of order.
2. "Core Charge". See "Core Charge".
3. Orders shipped within Kansas will be charged the current combined state and local sales tax rate for the delivery address. Orders that are picked up at the City Counter will be charged the current applicable rate. If a Kansas State Resale Exemption form is on file or provided, no sales tax will be charged.

**Delivery & Handling Charge (D & H) Within The 48 Contiguous United States**

1. This charge is based on "Order Parts Total", excluding items which ship truck freight. -T parts must ship Truck Freight. All truck freight must be prepaid. Prepaid truck freight in the 48 contiguous United States will be \$125.00. This includes shipping, handling and insurance.
2. \* After the sell price means Oversize Part Charge. Your order will incur a charge of \$20.00. When ordering multiple oversized parts only one Oversize Part Charge of \$20.00 will be applied to your order.

*We reserve the right to choose method of shipment.*

| Order Parts Total | Ground Delivery / UPS                     | 2nd Day Air | Next Day Air |
|-------------------|---|-------------|--------------|
| Up to \$20.00     | \$ 7.75                                   | \$ 25.75    | \$ 44.75     |
| \$20.01 to 50.00  | 10.75                                     | 30.75       | 52.75        |
| 50.01 to 75.00    | 13.75                                     | 36.75       | 60.75        |
| 75.01 to 100.00   | 18.75                                     | 45.75       | 70.75        |
| 100.01 to 150.00  | 23.75                                     | 58.75       | 83.75        |
| 150.01 to 250.00  | 27.75                                     | 65.75       | 91.75        |
| 250.01 to 350.00  | 31.75                                     | 72.75       | 105.75       |
| 350.01 to 500.00  | 34.75                                     | 78.75       | 118.75       |
| 500.01 to 1000.00 | 37.75                                     | Quote       | Quote        |
| 1000.01 and Up    | Free UPS Ground ▼<br>Free Truck Freight ▼ | Quote       | Quote        |

**Delivery Policies**

◆ Limitations may apply.

1. Free delivery on orders over \$1000.00 that ship UPS Ground. ▼ Below
2. Free delivery on orders over \$1000.00 that ship Truck Freight. ▼ Below
3. Free delivery orders must be placed at one time. We reserve the right to split shipments.
4. Long Motor Corporation cannot assume responsibility for any interruption of delivery service due to a cause beyond the carrier's control, including, but not limited to: weather, strikes, lockouts or labor disputes.

**▼ Free delivery exceptions:**

- A. No free delivery on Orders Outside of 48 Contiguous United States.

**Saturday Delivery Charge**

- UPS Saturday Delivery is only available upon request.
- UPS Saturday Delivery is not available in all areas.
- **A \$15.00 charge will be added to Next Day Air Charges.**
- Delivery is not available to orders outside of the 48 contiguous United States, APO/FPO addresses, P.O. Box numbers or for -T truck common carrier parts.

1. All orders must be prepaid. **No C.O.D.'s.**
2. All orders must be received by Friday 3:00 p.m. Central Time in order to ship Saturday Delivery.

**Air Delivery Charge**

1. All orders in the 48 contiguous United States must be received by 3:00 p.m. Central Time, Monday through Friday in order to ship same day (except holidays).
  - Next Day Air & Second Day Air service is available in the 48 contiguous United States. Air Service delivery is only available upon request. Next Day is guaranteed the next business day. Second Day Air delivery is guaranteed for delivery on the second business day.
  - Next Day Air Service or Second Day Air deliveries scheduled to deliver between December 12 and December 25 are not guaranteed.
  - Air Delivery is not available to APO/FPO addresses, P.O. Box numbers or for -T truck common carrier parts.
2. Limitations on size and/or weight do apply to some items.
 

For orders containing Oversized Parts:

  - Orders less than \$500 - Each Oversized Part incurs a \$20 charge.
  - Orders over \$500 - Will be quoted. You will be contacted by Customer Service with exact shipping charges prior to shipping.
3. Backorders will be shipped by ground service methods. If backorders are requested to ship air, additional air charges will be applied to the backorder shipment.
- ◆ 4. Other Regulated Material (ORM) items are not permitted on air shipments. Items included but not limited to are paint, glue or adhesives.

**APO/FPO**

1. C.O.D. is not allowed on APO/FPO orders.
2. Before placing your order, check to be certain parcels will be accepted and delivered to your APO/FPO location.
3. All APO/FPO shipments will be sent Insured Priority Mail via the U.S. Postal Service. Size limitations apply.
4. All orders will be shipped complete.

**No Truck (-T) item can be shipped to APO/FPO location; no exceptions.**

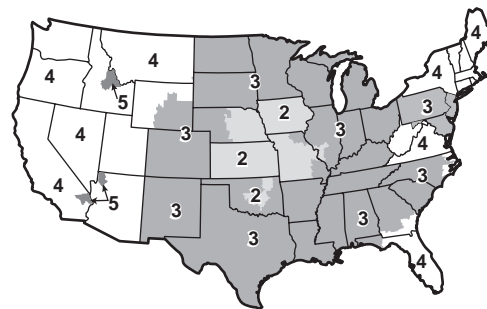
**Faster "Working Days" Delivery Time****Toll Free****USA & Canada**

Orders - Catalog  
Requests - Status -  
Customer Service

**1-800-562-8782**

24 Hour Fax

**1-800-541-8525**

Worldwide Fax Orders

**1-913-599-0323**

Worldwide Orders

**1-913-541-0684**

Kansas City Area

**913-492-8756**

**Orders Will Be Delivered Between 2 - 5 Business Days**

- "Working Days" are Mondays - Fridays less holidays.
- Complete orders will be processed and sent to shipping within 24-48 hours.
- Backorders will be shipped as soon as possible, normally in 1 or 2 weeks.

UPS Regular deliveries are not made on weekends or holidays. Rural areas may need to add 2-3 days for delivery.

**Alaska, Hawaii and U.S. Territories**

| Order Parts Total | USPS Priority Mail<br>Alaska, Hawaii &<br>U.S. Territories |
|-------------------|--|
| Up to \$20.00     | \$ 13.25   |
| \$20.01 to 50.00  | 17.25  |
| 50.01 to 75.00    | 19.25  |
| 75.01 to 100.00   | 23.25  |
| 100.01 to 150.00  | 31.25  |
| 150.01 to 250.00  | 38.25  |
| 250.01 to 350.00  | 41.25  |
| 350.01 to 500.00  | 48.25  |
| 500.01 to 1000.00 | Quote ♦  |
| 1000.01 and Up    | Quote ♦  |

1. Orders must ship complete.
2. Your responsibilities include additional delivery costs, oversized and overweight charges which will be added to your order.
3. You must provide a daytime telephone number with your order. Ten days after the third attempt to contact you, your order will be cancelled.

*We reserve the right  
to choose method of shipment.*

♦ You will be contacted with charges.

**International Orders**

Transportation charges are prepaid by the customer prior to shipping.

1. Orders must ship complete.
2. Transportation charges must be prepaid by customer prior to shipping.
3. Customer is responsible for **All Brokerage, Duty and Tax and Fees** associated with delivery to respective destination address.
4. Payment must be in US funds. Customer has sole responsibility for payment delivery method. No personal checks.

**Canada Orders Only**

1. UPS "Door to Door" services include brokerage, duty and tax.
2. Charges are based on value of shipment. Document and preparation fees included.

**Shipping/Damage Claims**

*Please open your package(s) and check the items and packing list as soon as received. Some small parts are occasionally packaged inside larger ones.*

All parts are F.O.B., Lenexa, Kansas. **DAMAGED SHIPMENTS ARE THE RESPONSIBILITY OF THE CARRIER.** Should your shipment appear to be damaged or opened when received, check the contents in the presence of the carrier's agent. Report any discrepancies and file a damage claim with the carrier at that time.

- On Truck Freight Shipments: It is the customers responsibility to have driver note all damage on the freight bill BEFORE YOU SIGN FOR THE PACKAGE.
- On Concealed Damage (not noted when delivered) contact the carrier.
- Save all packing your order was received in.
- Claims for shortages or damaged parts (visible or concealed) must be made to the carrier within **15 days** of receipt of parts or the claims will not be honored.

**Core Charges (-Z Parts)**

"Core Charges" are charges on items that are remanufactured. The core charge is added to your order and normally assures you will return a unit that can be sent to the manufacturer to be rebuilt. Without the constant inflow of rebuildable units, those items will become unavailable and discontinued. The core charge will be refunded per the policy below.

1. Ship the core back to us postpaid. WE WILL NOT ACCEPT C.O.D.'S. Return postage will not be refunded on the core return.
2. Refunds will be issued only for parts that have been purchased from us. Core returns must include a copy of your packing list showing core charges.
3. For a refund the core must be: rebuildable; complete, no missing pieces, and it must be fully assembled. Cores containing oil or any fluid must be completely drained. Cores returned with excessive oil/fluids, non-rebuildable and unidentified cores will not be refunded and will be disposed of at our discretion. In addition to the above policy, specific core refund requirements are found where the part appears in the catalog.
4. Upon receipt and approval of your core, the core charge will be refunded in the same manner as payment was originally made. Refund process may take 7-10 business days depending on the manufacturer.

**15450 W. 108th Street, Lenexa, KS 66219**



# Order Form



**1-800-562-8782**



**SEND FORM TO: Box 14991, Lenexa, Kansas 66285-4991**

# Order Your CATALOGS & PARTS Online

## Long Motor Corporation Gift Certificate ... The Perfect Gift!

- Gift Certificates are the perfect gift to ensure you are giving exactly what they want!
- Gift Certificates can be purchased in any amount and they don't expire.
- Now with FREE DELIVERY...Second Day and Next Day air delivery are available with additional charges.
- Orders must be pre-paid. Orders received before 3:00 p.m. Central Time will ship same day.



## www.VictoriaBritish.com



USA & Canada: 1-800-255-0088  
USA & Canada Fax: 1-800-541-8525  
Worldwide Fax: 1-913-599-3299  
Worldwide Orders: 1-913-541-8500  
Kansas City Area: 913-541-0880

### Yes, Please Send Me One Of Your Free Catalogs !

- |                                       |                                       |                                       |
|---------------------------------------|---------------------------------------|---------------------------------------|
| <input type="checkbox"/> 100/4 - 3000 | <input type="checkbox"/> MGA          | <input type="checkbox"/> TR7 & TR8    |
| <input type="checkbox"/> AH Sprite    | <input type="checkbox"/> Sunbeam      | <input type="checkbox"/> GT6/Spitfire |
| <input type="checkbox"/> MGB / MGC    | <input type="checkbox"/> TR2 thru 250 |                                       |
| <input type="checkbox"/> MG Midget    | <input type="checkbox"/> TR6          |                                       |

**VICTORIA BRITISH LTD. Box 14991 / Lenexa, KS 66285-4991**

## www.BlackDragonAuto.com



USA & Canada: 1-888-789-3746  
USA & Canada Fax: 1-800-541-8525  
Worldwide Fax: 1-913-599-3299  
Worldwide Orders: 1-913-541-8500  
Kansas City Area: 913-541-1515

### Yes, Please Send Me One Of Your Free Catalogs !

- ☐ Datsun Z ☐ RX7 & RX8

**BLACK DRAGON AUTOMOTIVE Box 14991 / Lenexa, KS 66285-4991**

**Truck Only** (check appropriate boxes) ☐ 2WD ☐ 4WD & ☐ 1/2 Ton ☐ 3/4 Ton

Make \_\_\_\_\_ Model \_\_\_\_\_ Year \_\_\_\_\_

Name \_\_\_\_\_

Street Address \_\_\_\_\_

City \_\_\_\_\_ State \_\_\_\_\_ Zip \_\_\_\_\_

## Car/Truck Clubs

We are always anxious to make contact with local, regional and national clubs. If you belong to such a club, or know of one, please send us their mailing address along with a copy of the club newsletter if available.

Club Name \_\_\_\_\_

Person To Contact \_\_\_\_\_

Street Address \_\_\_\_\_

City \_\_\_\_\_ State \_\_\_\_\_ Zip \_\_\_\_\_

## www.LMCtruck.com



USA & Canada: 1-800-562-8782  
USA & Canada Fax: 1-800-541-8525  
Worldwide Fax: 1-913-599-0323  
Worldwide Orders: 1-913-541-0684  
Kansas City Area: 913-492-8756

### Yes, Please Send Me One Of Your Free Catalogs !

#### Chevrolet Catalogs

- ☐ 1947-59 Pickup Truck  
☐ 1960-66 Pickup Truck  
☐ 1967-72 Pickup Truck  
☐ 1973-87 Pickup Truck  
☐ 1988-98 Pickup Truck  
☐ 1999-06 Pickup Truck  
  
☐ 1982-04 S10 Pickup Truck & Blazer  
  
☐ 1969-72 Blazer  
☐ 1973-91 Blazer  
☐ 1973-91 Suburban  
☐ 1992-99 Suburban, Blazer & Tahoe  
☐ 2000-06 Suburban & Tahoe

#### GMC Catalogs

- ☐ 1947-59 Pickup Truck  
☐ 1960-66 Pickup Truck  
☐ 1967-72 Pickup Truck  
☐ 1973-87 Pickup Truck  
☐ 1988-98 Pickup Truck  
☐ 1999-06 Pickup Truck  
☐ 1982-04 S15 / Jimmy & Sonoma  
☐ 1970-72 Jimmy  
☐ 1973-91 Jimmy  
☐ 1973-91 Suburban  
☐ 1992-99 Suburban & Yukon  
☐ 2000-06 Yukon & Yukon XL

#### Dodge Catalogs

- ☐ 1994-08 Dodge Ram Pickup  
☐ 1997-06 Dodge Dakota  
☐ 1998-06 Dodge Durango

#### Ford Catalogs

- ☐ 1948-56 Pickup Truck  
☐ 1957-72 Pickup Truck  
☐ 1973-79 Pickup & 1978-79 Bronco  
☐ 1980-96 Pickup Truck & Bronco  
☐ 1997-08 Pickup Truck  
  
☐ 1983-05 Bronco II & Ranger  
☐ 1991-94 Explorer  
☐ 1995-05 Explorer  
☐ 1966-77 Bronco  
☐ 1997-06 Expedition  
☐ 2000-05 Excursion

**LMCTRUCK Box 14991 / Lenexa, KS 66285-4991**

### Help Keep Us Informed!

If you would like to continue receiving our catalog — or if you don't — we need your help in keeping our mailing list up to date. Please let us know about any changes in your address or car ownership.

Make \_\_\_\_\_ Model \_\_\_\_\_ Year \_\_\_\_\_

#### ADDRESS CHANGE REQUEST

- ☐ Please change as noted  
☐ Remove from mailing list

Name \_\_\_\_\_

Street Address \_\_\_\_\_ *New Address*

City \_\_\_\_\_ State \_\_\_\_\_ Zip \_\_\_\_\_

Street Address \_\_\_\_\_ *Old Address*

City \_\_\_\_\_ State \_\_\_\_\_ Zip \_\_\_\_\_

# 20 FREE Truck Parts Catalogs

Over 30,000 Parts & Accessories ... In Stock

## Chevy / GMC Trucks & SUVs 1947-2006



**LMC TRUCK**  
1-800-LMC-TRUCK  
[www.LMCtruck.com](http://www.LMCtruck.com)



**LMC TRUCK**  
1-800-LMC-TRUCK  
[www.LMCtruck.com](http://www.LMCtruck.com)



**LMC TRUCK**  
1-800-LMC-TRUCK  
[www.LMCtruck.com](http://www.LMCtruck.com)



**LMC TRUCK**  
1-800-LMC-TRUCK  
[www.LMCtruck.com](http://www.LMCtruck.com)



**LMC TRUCK**  
1-800-LMC-TRUCK  
[www.LMCtruck.com](http://www.LMCtruck.com)



**LMC TRUCK**  
1-800-LMC-TRUCK  
[www.LMCtruck.com](http://www.LMCtruck.com)



**LMC TRUCK**  
1-800-LMC-TRUCK  
[www.LMCtruck.com](http://www.LMCtruck.com)



**LMC TRUCK**  
1-800-LMC-TRUCK  
[www.LMCtruck.com](http://www.LMCtruck.com)



**LMC TRUCK**  
1-800-LMC-TRUCK  
[www.LMCtruck.com](http://www.LMCtruck.com)



**LMC TRUCK**  
1-800-LMC-TRUCK  
[www.LMCtruck.com](http://www.LMCtruck.com)

## Ford Trucks & SUVs 1948-2008 / Dodge Trucks & SUVs 1994-2008



**LMC TRUCK**  
1-800-LMC-TRUCK  
[www.LMCtruck.com](http://www.LMCtruck.com)



**LMC TRUCK**  
1-800-LMC-TRUCK  
[www.LMCtruck.com](http://www.LMCtruck.com)



**LMC TRUCK**  
1-800-LMC-TRUCK  
[www.LMCtruck.com](http://www.LMCtruck.com)



**LMC TRUCK**  
1-800-LMC-TRUCK  
[www.LMCtruck.com](http://www.LMCtruck.com)



**LMC TRUCK**  
1-800-LMC-TRUCK  
[www.LMCtruck.com](http://www.LMCtruck.com)



**LMC TRUCK**  
1-800-LMC-TRUCK  
[www.LMCtruck.com](http://www.LMCtruck.com)



**LMC TRUCK**  
1-800-LMC-TRUCK  
[www.LMCtruck.com](http://www.LMCtruck.com)



**LMC TRUCK**  
1-800-LMC-TRUCK  
[www.LMCtruck.com](http://www.LMCtruck.com)



**LMC TRUCK**  
1-800-LMC-TRUCK  
[www.LMCtruck.com](http://www.LMCtruck.com)



**LMC TRUCK**  
1-800-LMC-TRUCK  
[www.LMCtruck.com](http://www.LMCtruck.com)

**1-800-LMC-TRUCK**  
**1-800-562-8782**

"Right Part ...  
Right Price ...  
Right Now"™

Shop Online  
**[www.LMCtruck.com](http://www.LMCtruck.com)**  
Fast, Simple And Safe



24  
Hours  
A DayShop Online ... Fast, Simple & Safe  
[www.LMCtruck.com](http://www.LMCtruck.com)7  
Days  
A Week

Orders - Catalog Request - Status

**LMC  
TRUCK®**P.O. Box 14991  
Lenexa, Kansas 66285-4991

FR.24

Toll Free - USA &amp; Canada 7 Days A Week

**1-800-LMC-TRUCK**

Credit or Debit Cards Accepted for:

PRSRT STD  
U.S.  
POSTAGE  
**PAID**  
LMC  
TRUCK

## Crystal Clear Headlights and Parklights



47-0282 and 50-4704



50-4690 and 50-4705



50-4695

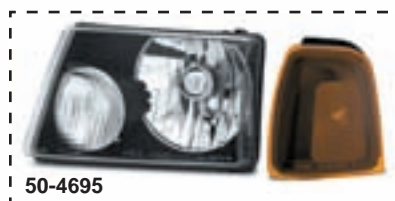

50-4695

47-0282

50-4690

50-4704

50-4705



50-4687



50-4688



50-4681

Give your truck the new Euro look in minutes with these easy to install headlight sets. They are designed to OE specifications and are easy upgrades that will dramatically improve the look and style of your truck. Simple hook up; connects to existing factory wiring, no alterations necessary. Includes mounting bracket. White Bulbs are included with headlights.

Replace your stock parking lights with one of these quality Clear or Crystal Clear Parklight Sets. Choose the lens that best fits your style.



| PART    | DESCRIPTION AND APPLICATION                               | REQD               | LIST   | SELL   |
|---------|---|--------------------|--------|--------|
| 47-0282 | CRYSTAL CLEAR HEADLIGHT-200MM                             | RGR BRII 83-88 (2) | 43.69  | 34.95  |
| 50-4704 | CLEAR PARKLIGHT LENS SET                                  | RGR BRII 83-88 (1) | 49.94  | 39.95  |
| 50-4690 | CRYSTAL CLEAR HEADLIGHT SET                               | 89-94 (1)          | 362.44 | 289.95 |
| 50-4705 | CLEAR PARKLIGHT LENS SET                                  | 89-94 (1)          | 49.94  | 39.95  |
| 50-4687 | CRYSTAL CLEAR HEADLIGHT SET                               | RANGER 93-97 (1)   | 187.44 | 149.95 |
| 50-4688 | CRYSTAL CLEAR HEADLIGHT SET                               | RANGER 98-00 (1)   | 187.44 | 149.95 |
| 50-4681 | CRYSTAL CLEAR PARKLIGHT LENS SET                          | RANGER 93-97 (1)   | 49.94  | 39.95  |
| 50-4695 | CRYSTAL HEADLIGHT SET-4PC BLACK W/BLACK PARKLIGHTS RANGER | 01-05 (1)          | 424.94 | 339.95 |

## LMC Truck Synthetic Chamois

**NEW****LMC Truck  
Exclusive**

42-1002

The LMC Truck Synthetic Chamois is made from a unique Polyvinyl Alcohol (PVA) material. The extremely soft, sponge-like material gives it remarkable drying ability. Not only will your vehicle dry quickly, but the Chamois will also leave it lint, spot and streak-free over and over again!

The Chamois is ready to use right out of its convenient plastic storage tube. When finished, simply rinse with clean warm water, wring it out (do not machine dry) and return it to its storage tube even while still damp.

Order more than one LMC Truck Synthetic Chamois today!

### Typical Uses:

- Great for drying trucks, SUVs, cars, motorcycles and boats.
- Works effectively on chrome, tile counter tops and more.
- Use it anywhere you would use a chamois, towel or sponge.
- Resistant to dirt, grease, oil and most chemicals.
- Durable, long-lasting synthetic material measures 26" x 17".

42-1002 LMC TRUCK SYNTHETIC CHAMOIS 26" X 17" 12.44 9.95